



US00D328655S

United States Patent [19]

[11] Patent Number: **Des. 328,655**

Embree

[45] Date of Patent: **** Aug. 11, 1992**

[54] BIRD FEEDER

[75] Inventor: **Donald Embree, Uniontown, Ohio**

[73] Assignee: **Rubbermaid Incorporated, Wooster, Ohio**

[**] Term: **14 Years**

[21] Appl. No.: **519,561**

[22] Filed: **May 7, 1990**

[52] U.S. Cl. **D30/124**

[58] Field of Search **D30/110-111, D30/124-128; 119/83, 23, 158, 160, 52.1-52.3**

[56] References Cited

U.S. PATENT DOCUMENTS

D. 234,521	3/1975	Fry	D30/126
D. 234,522	3/1975	Fry	D30/126
D. 234,703	4/1975	Fry	D30/126
D. 290,769	7/1987	Taylor	D30/124
2,184,633	12/1939	Copeman	119/23
2,216,511	10/1940	Copeman	119/52.3
2,887,987	5/1959	Fitzgerald et al.	D30/110
4,947,797	8/1990	Lawrence, Jr.	119/52.2

OTHER PUBLICATIONS

Winthur Fall Catalog; 1990; p. 18 item A. Temple of Heaven Birdhouse.

Page 29, Duncraft, street address unknown, Penacook, NH 03303, Publication date 1980.

Sell Sheet, Hyde Bird Feeder Co., 56 Felton Street, Box 168, Waltham, MA 02254, Publication date Fall-Winter 1985-1986.

Sell Sheet, Rubbermaid Incorporated, 1147 Akron Road, Wooster, OH 44691, Publication date 1989.

Sell Sheet, Rubbermaid Incorporated, 1147 Akron Road, Wooster, OH 44691, Publication date 1989.

Primary Examiner—A. Hugo Word

Assistant Examiner—Cathy Anne MacCormac

Attorney, Agent, or Firm—Richard B. O'Planick

[57] CLAIM

The ornamental design for a bird feeder, as shown and described.

DESCRIPTION

FIG. 1 is a right front perspective view of a bird feeder showing my new design;

FIG. 2 is a top plan view thereof;

FIG. 3 is a bottom plan view thereof;

FIG. 4 is a side elevational view thereof; the opposite side being a mirror image of the side view shown; and,

FIG. 5 is a front elevational view thereof; the rear elevational view being a mirror image of the front shown.

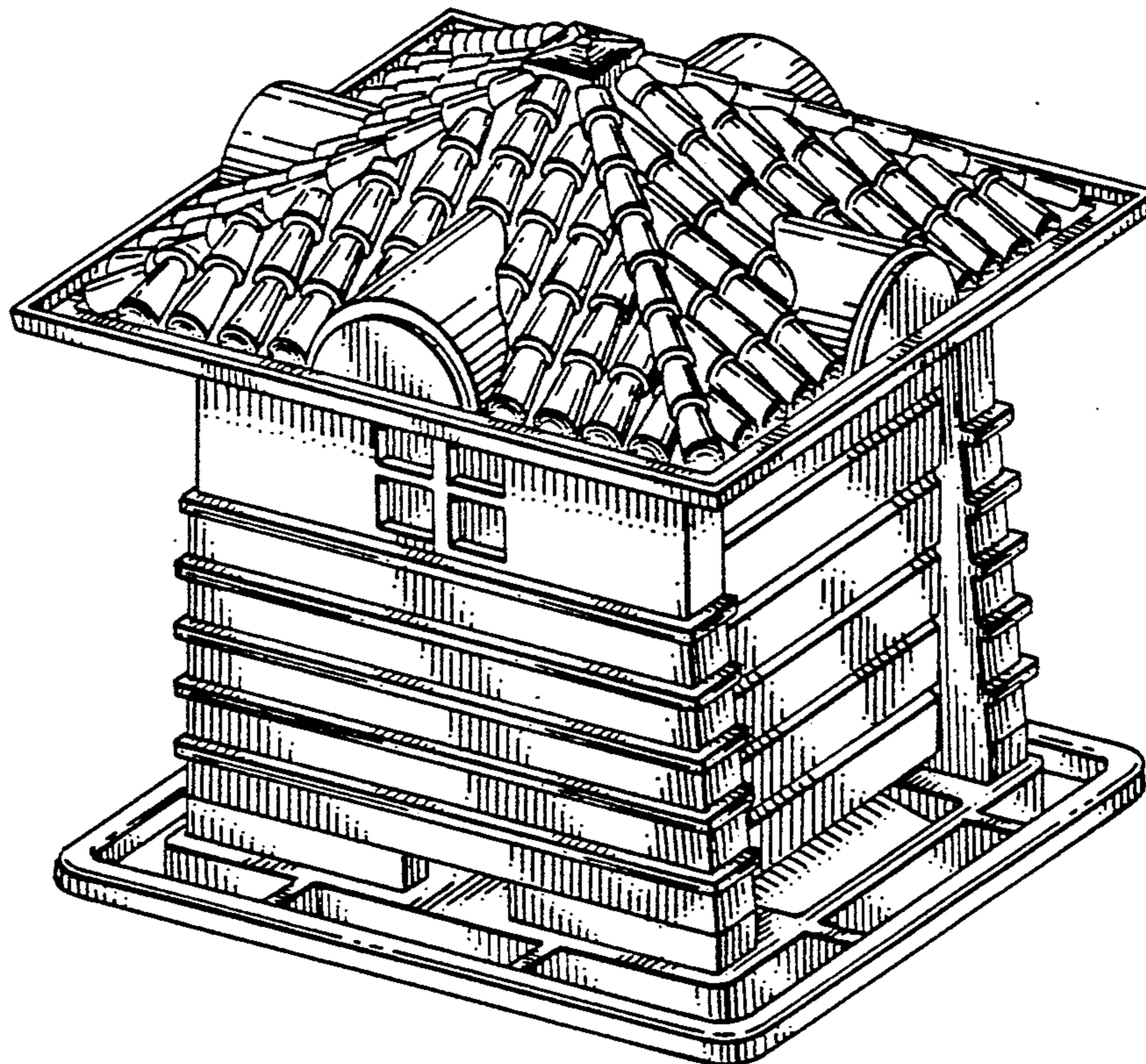

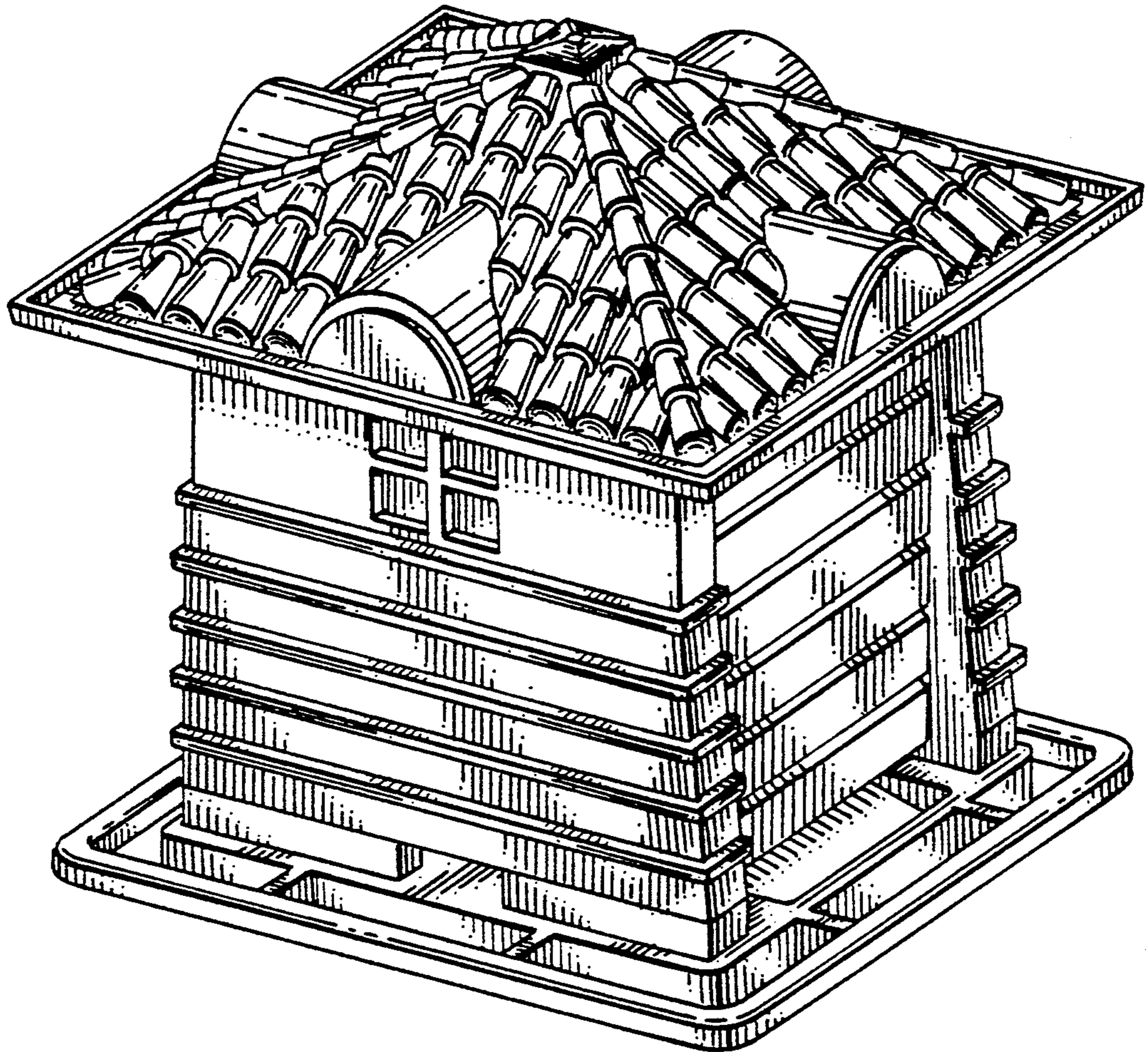

FIG. 1

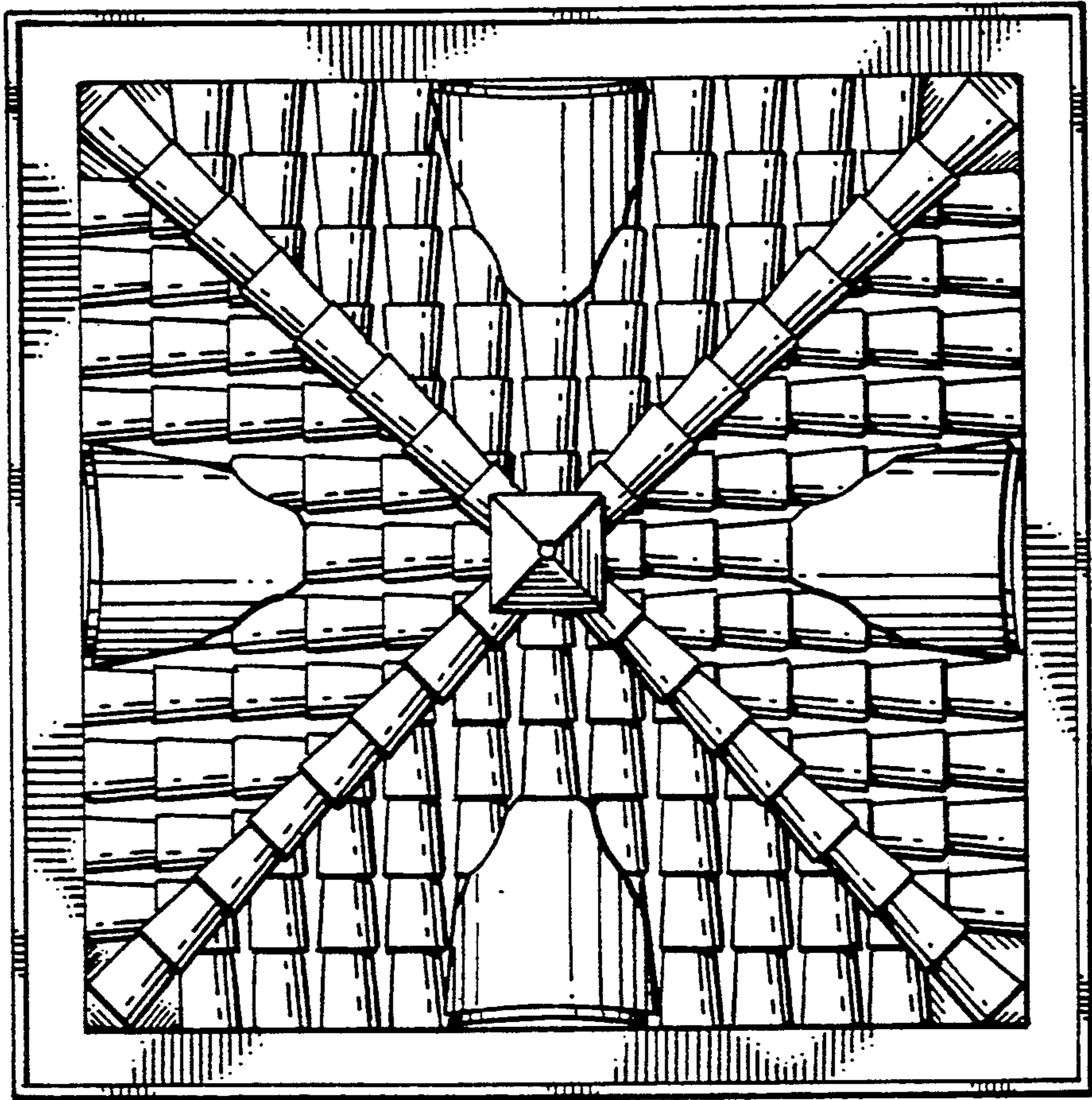

FIG. 2

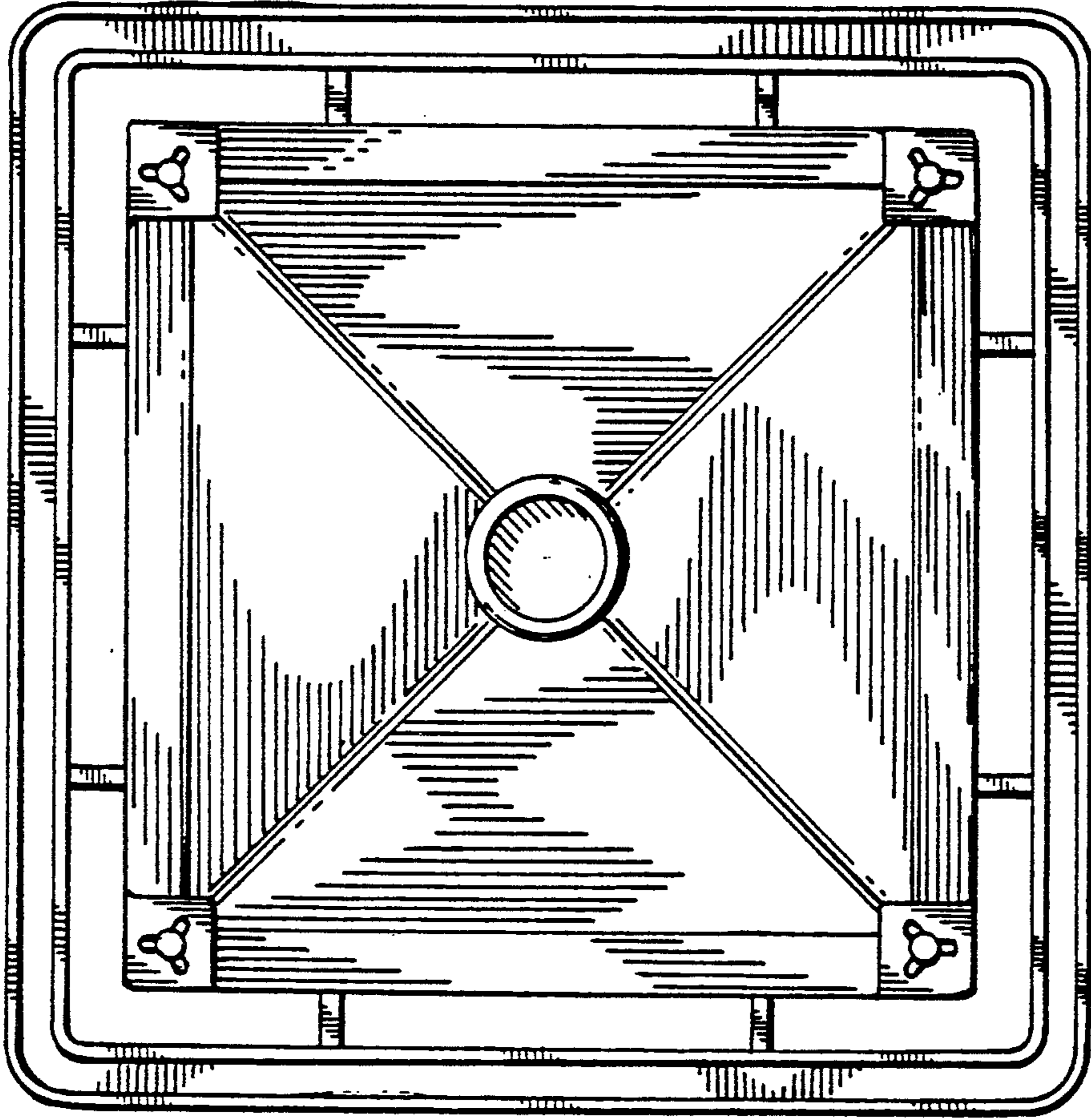

FIG. 3

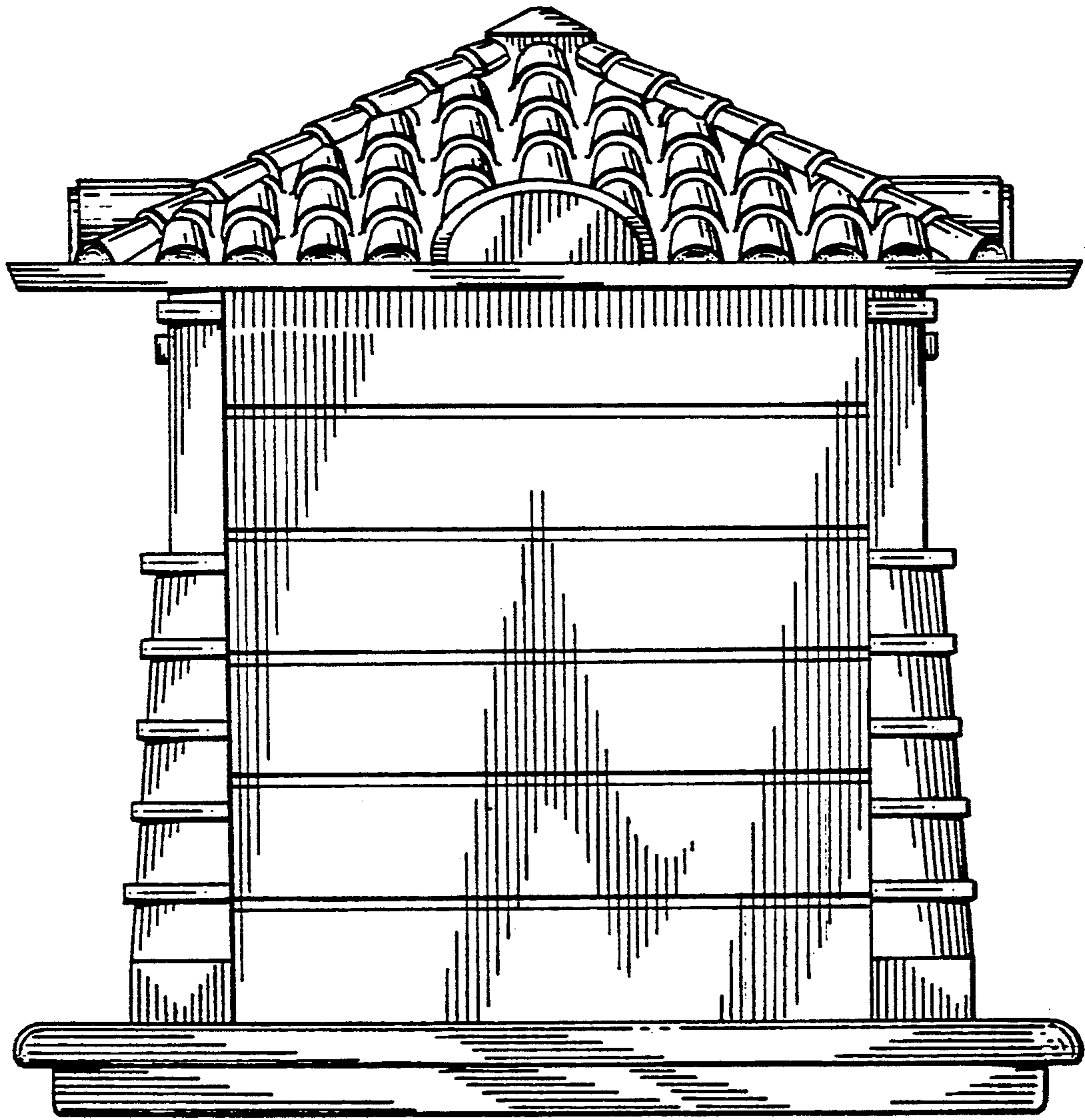

FIG. 4

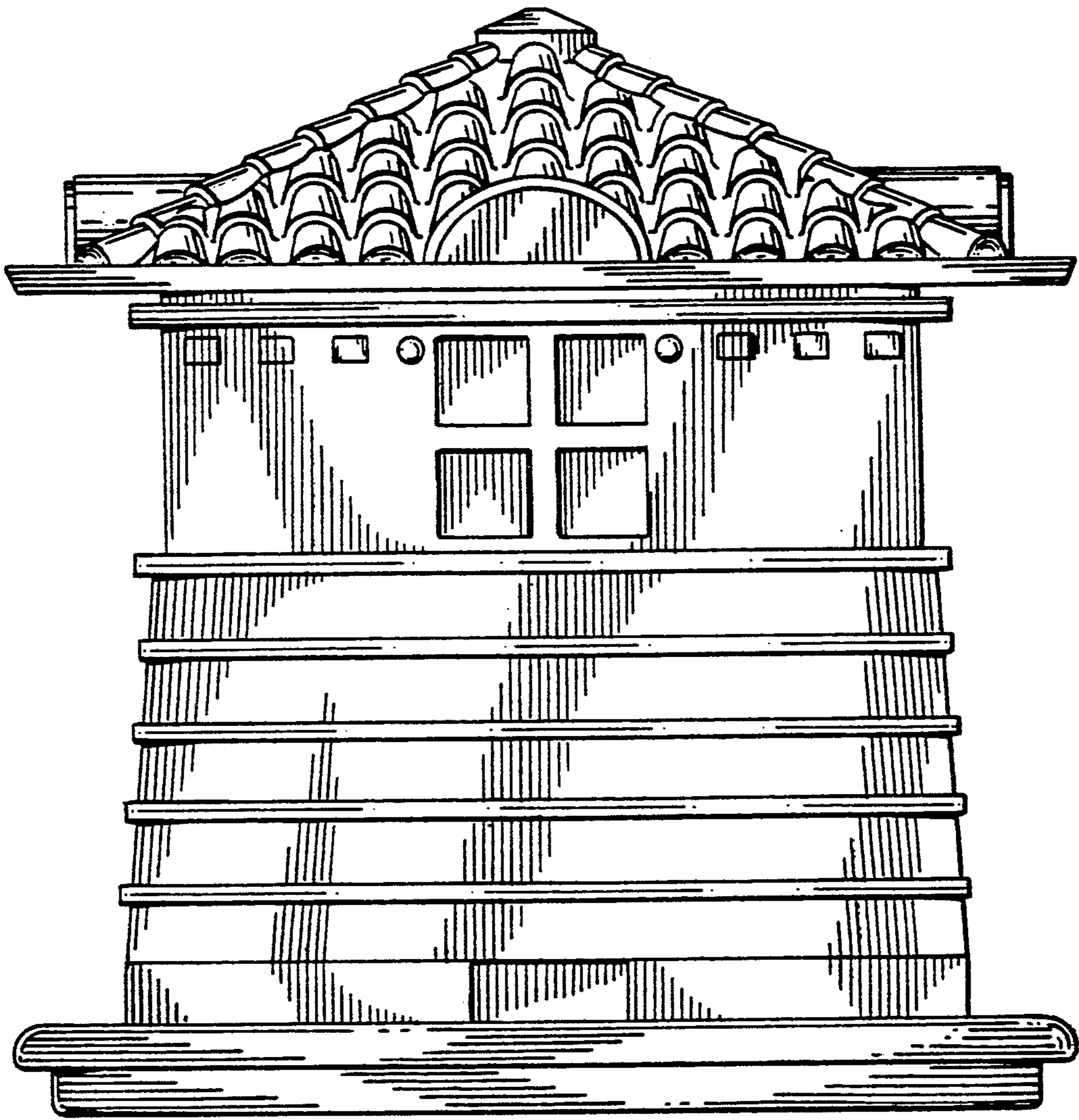

FIG. 5