



US00D328651S

# United States Patent [19]

[11] Patent Number: **Des. 328,651**

Leonard

[45] Date of Patent: **\*\* Aug. 11, 1992**

## [54] ILLUMINATED SCULPTURE

[76] Inventor: **Miranda Leonard**, Church Court Condominiums, 492 Beacon St., Boston, Mass. 02115

[\*\*] Term: **14 Years**

[21] Appl. No.: **508,396**

[22] Filed: **Apr. 12, 1990**

[52] U.S. Cl. .... **D26/104; D11/131; D11/157; D26/110**

[58] Field of Search ..... **D26/93, 102-112; D11/157, 131; 362/410, 411, 412, 413, 431, 806, 367, 352**

## [56] References Cited

### U.S. PATENT DOCUMENTS

D. 145,026	6/1946	Karp .....	D26/104
D. 245,285	8/1979	Whitesel .....	D26/104
3,840,732	10/1974	Cohen .....	D26/93 X
4,812,954	3/1989	Marton .....	362/806 X

## OTHER PUBLICATIONS

American Home, Oct. 1969, p. 81, Flashing Cube. Habitat Architectural Supplements page, 1976, Table Lamp #9306.

*Primary Examiner*—Susan J. Lucas  
*Attorney, Agent, or Firm*—Townsend and Townsend

## [57] CLAIM

The ornamental design for an illuminated sculpture, as shown and described.

## DESCRIPTION

FIG. 1 is a left side elevational view of an illuminated sculpture showing my new design, the right side elevational view being identical;

FIG. 2 is a front elevational view thereof, the rear being identical;

FIG. 3 is a top plan view thereof;

FIG. 4 is a bottom plan view thereof; and,

FIG. 5 is a front, left side isometric view thereof.

The stippled surfaces of the design are translucent.

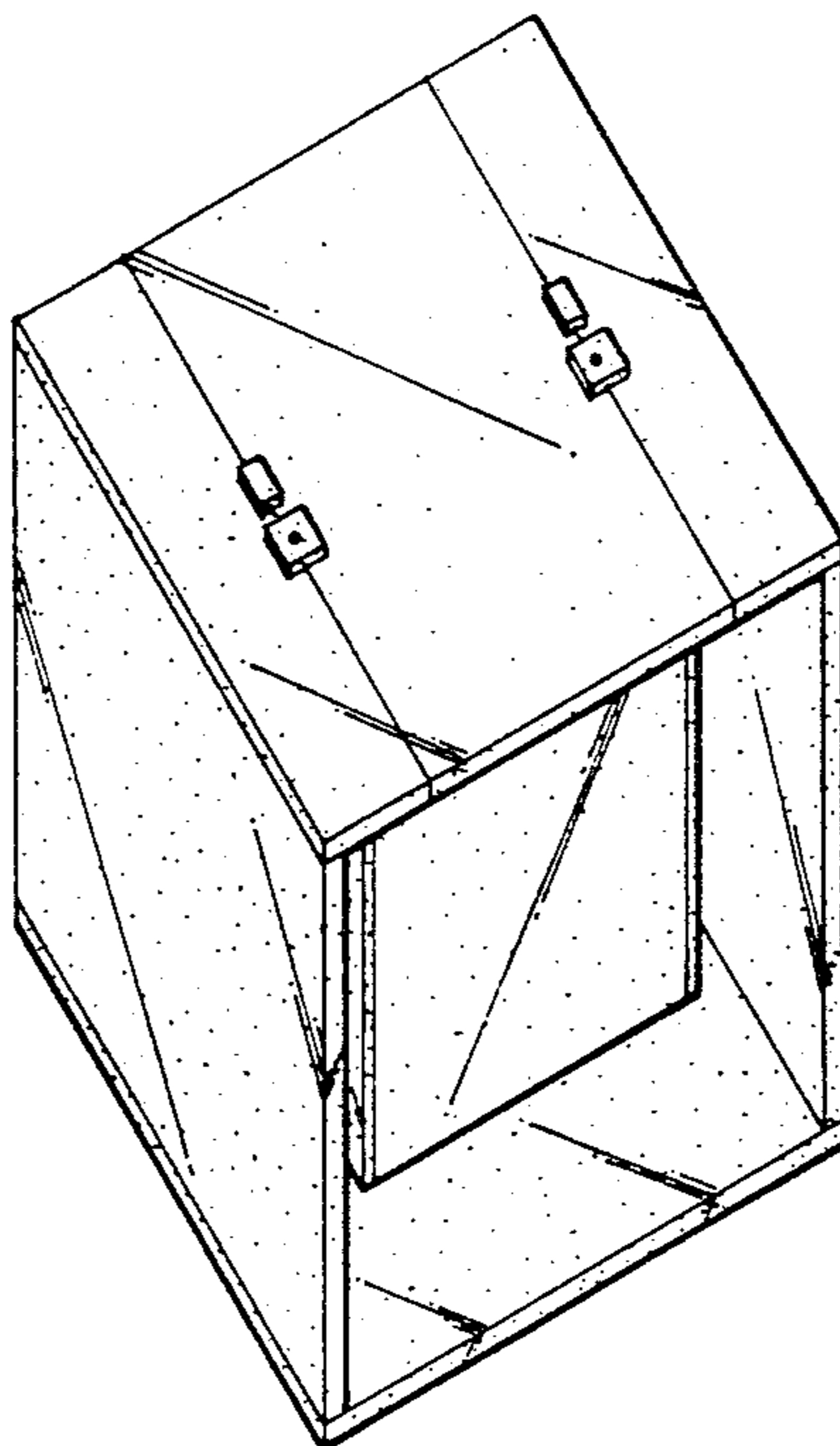
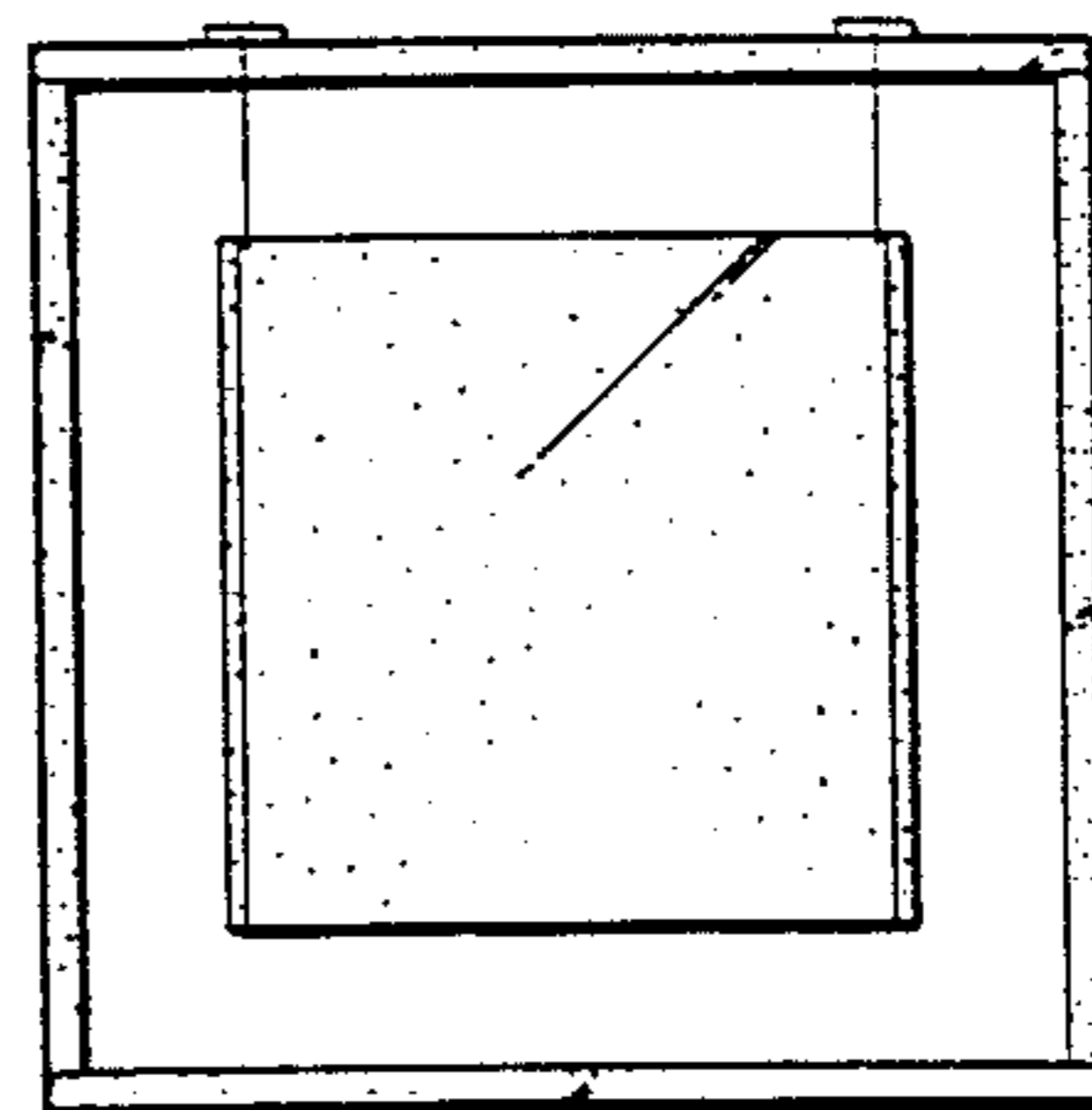
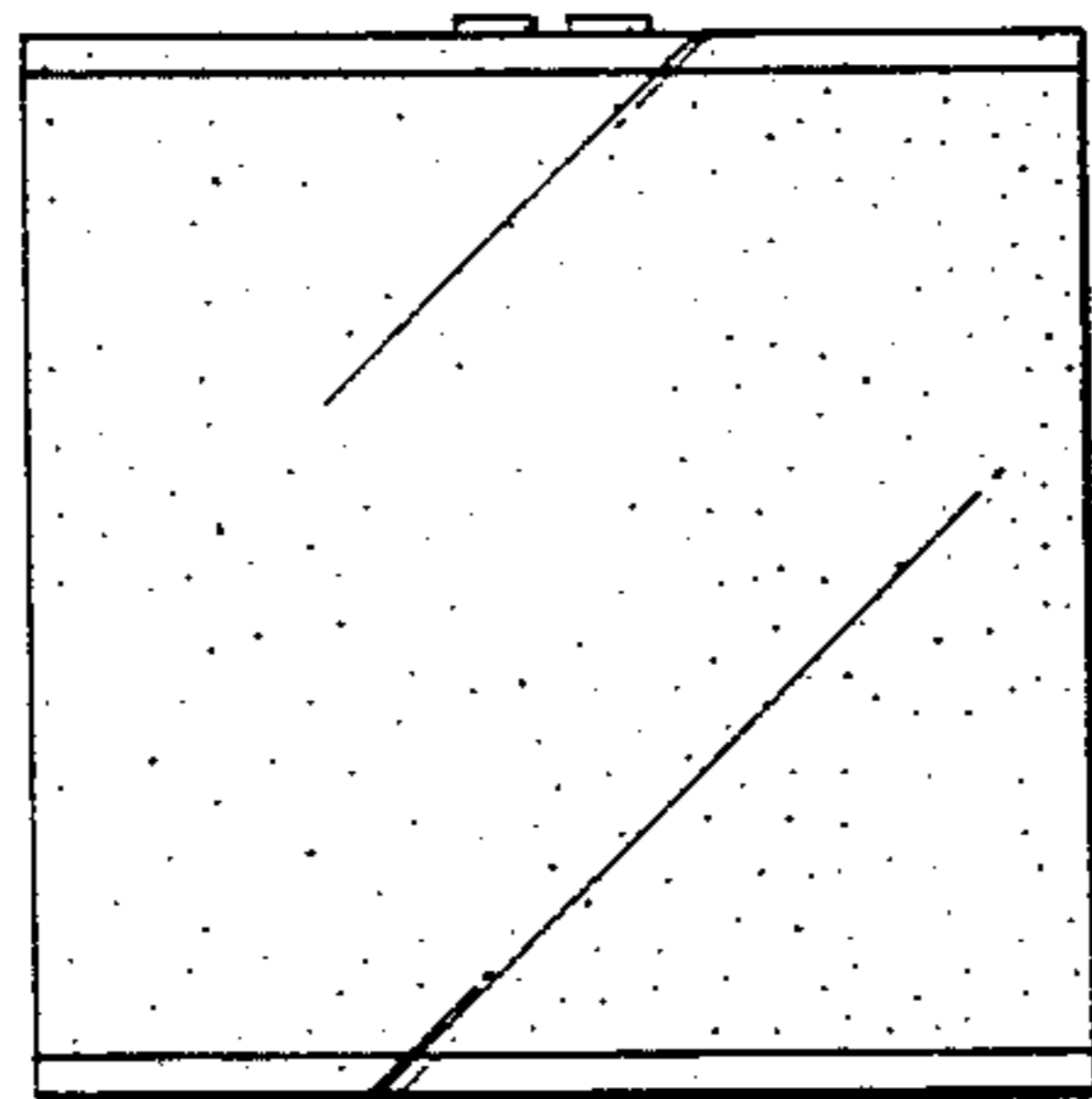

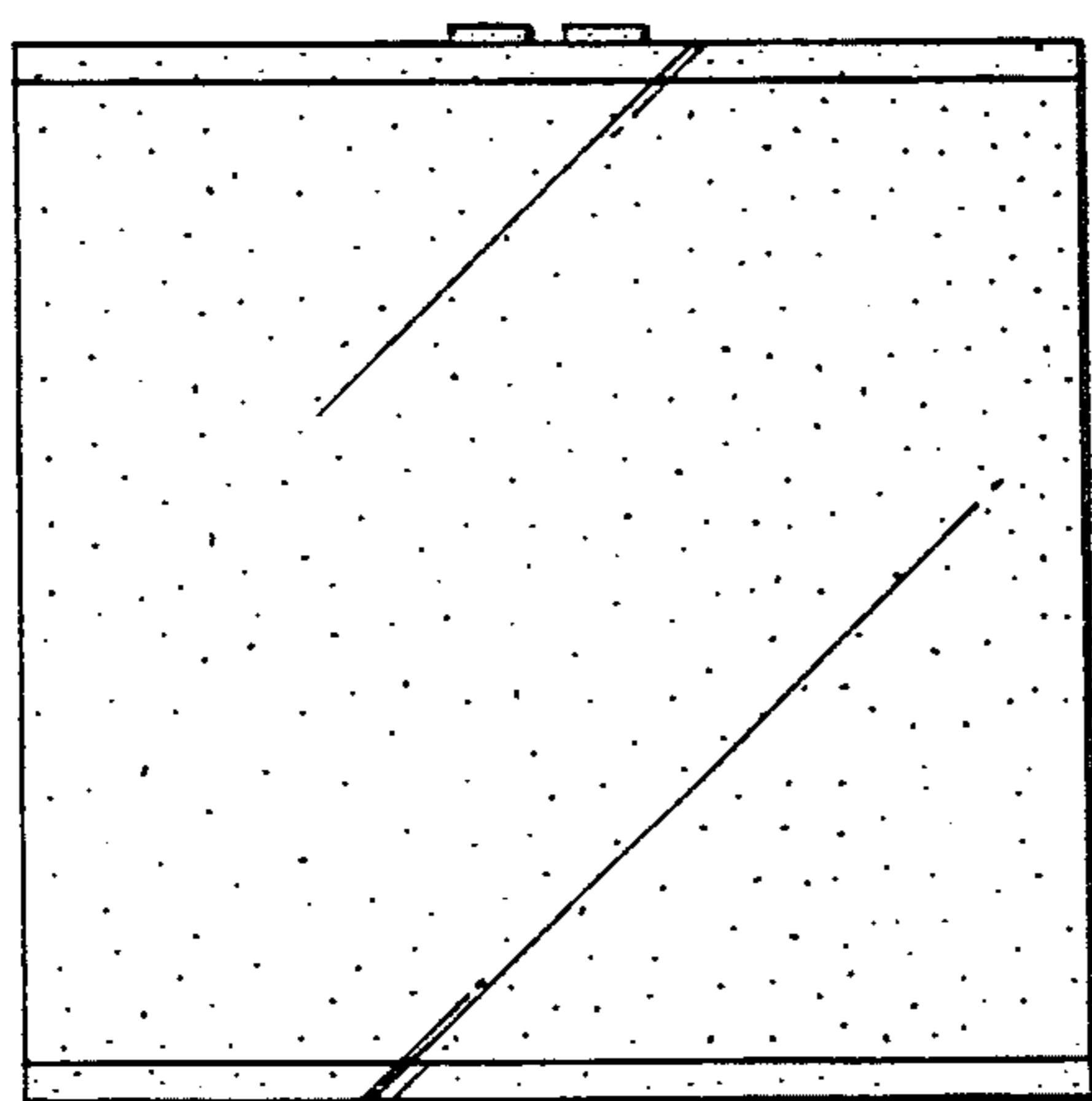

FIGURE 1

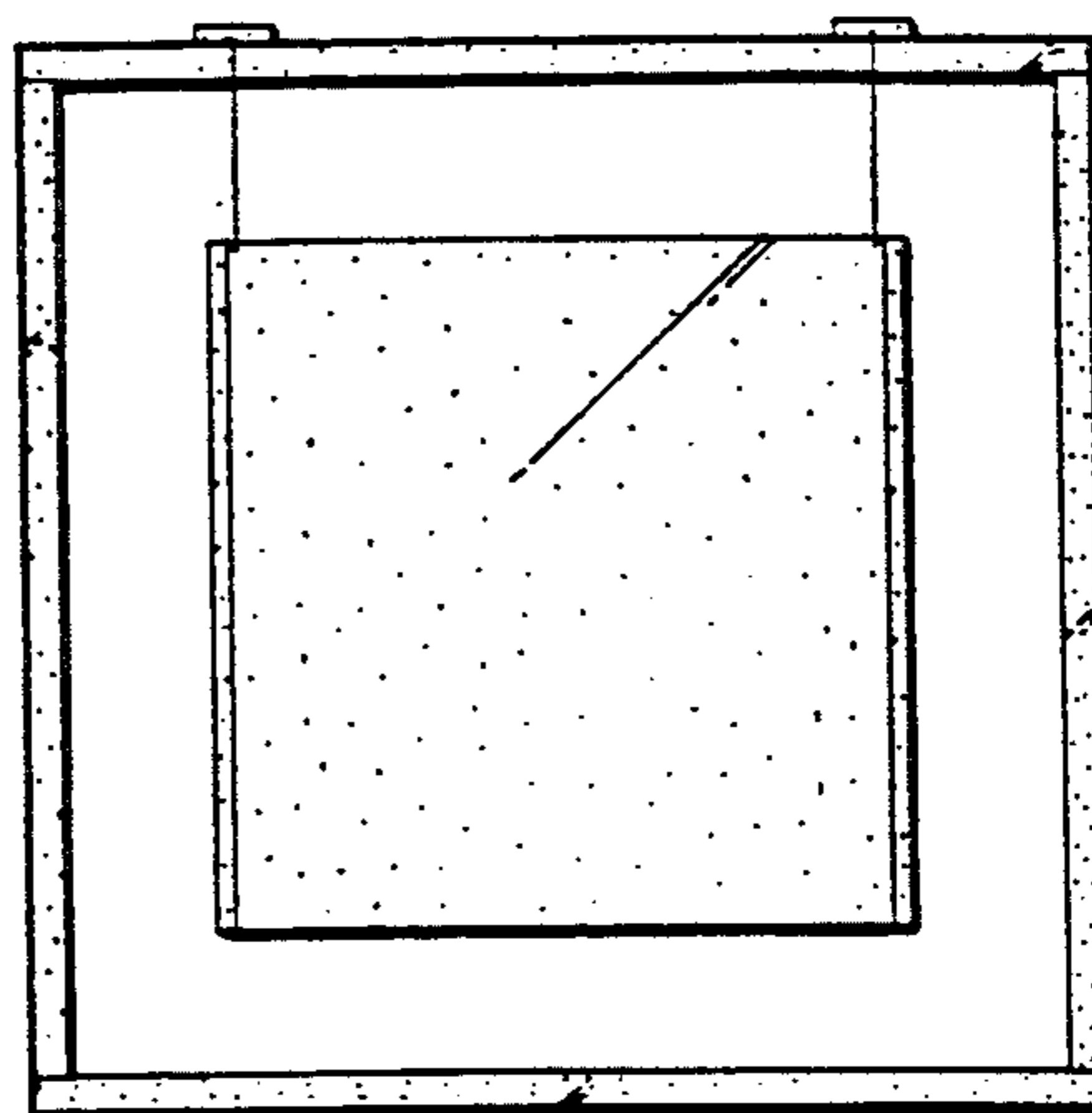

FIGURE 2

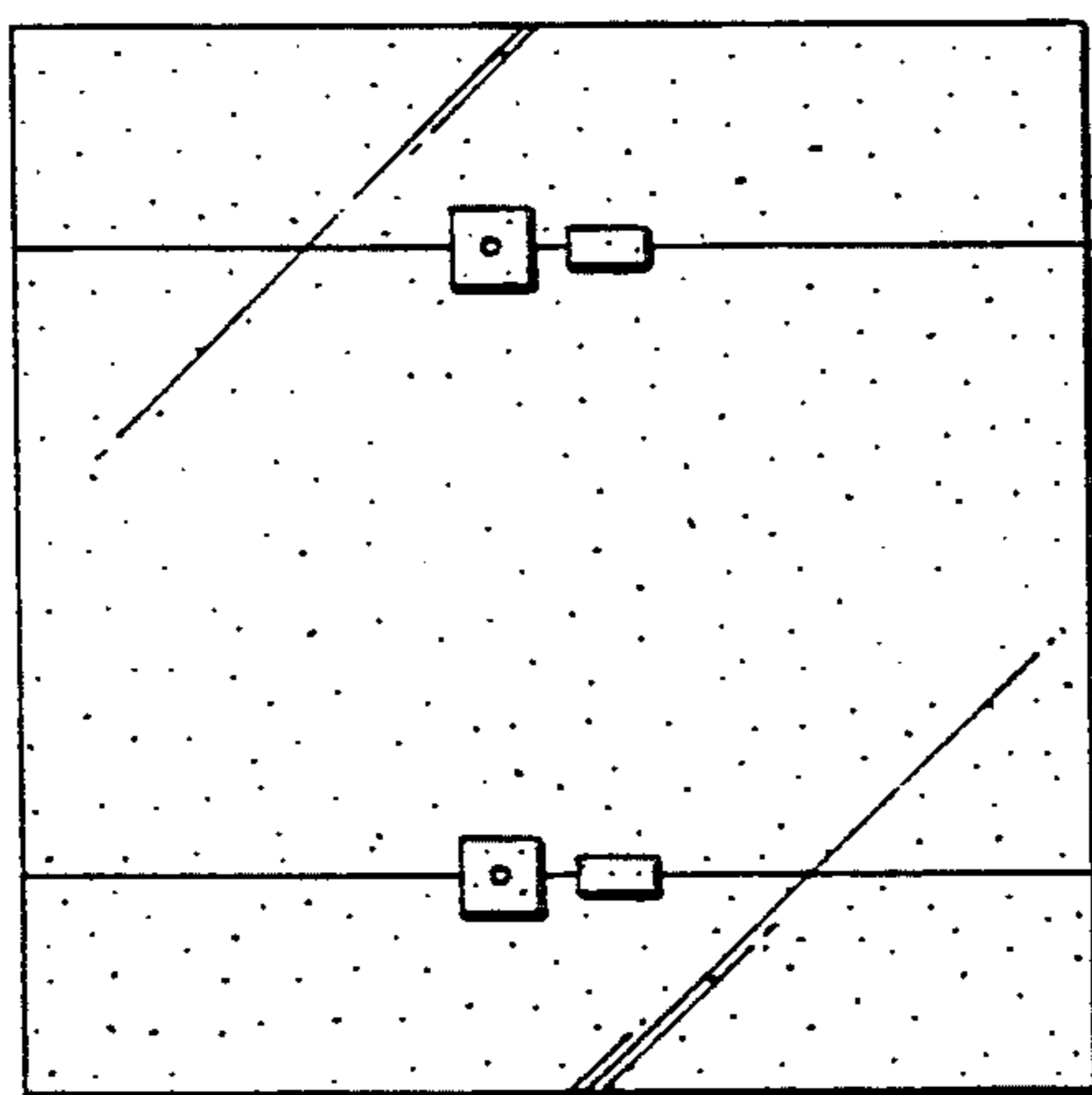

FIGURE 3

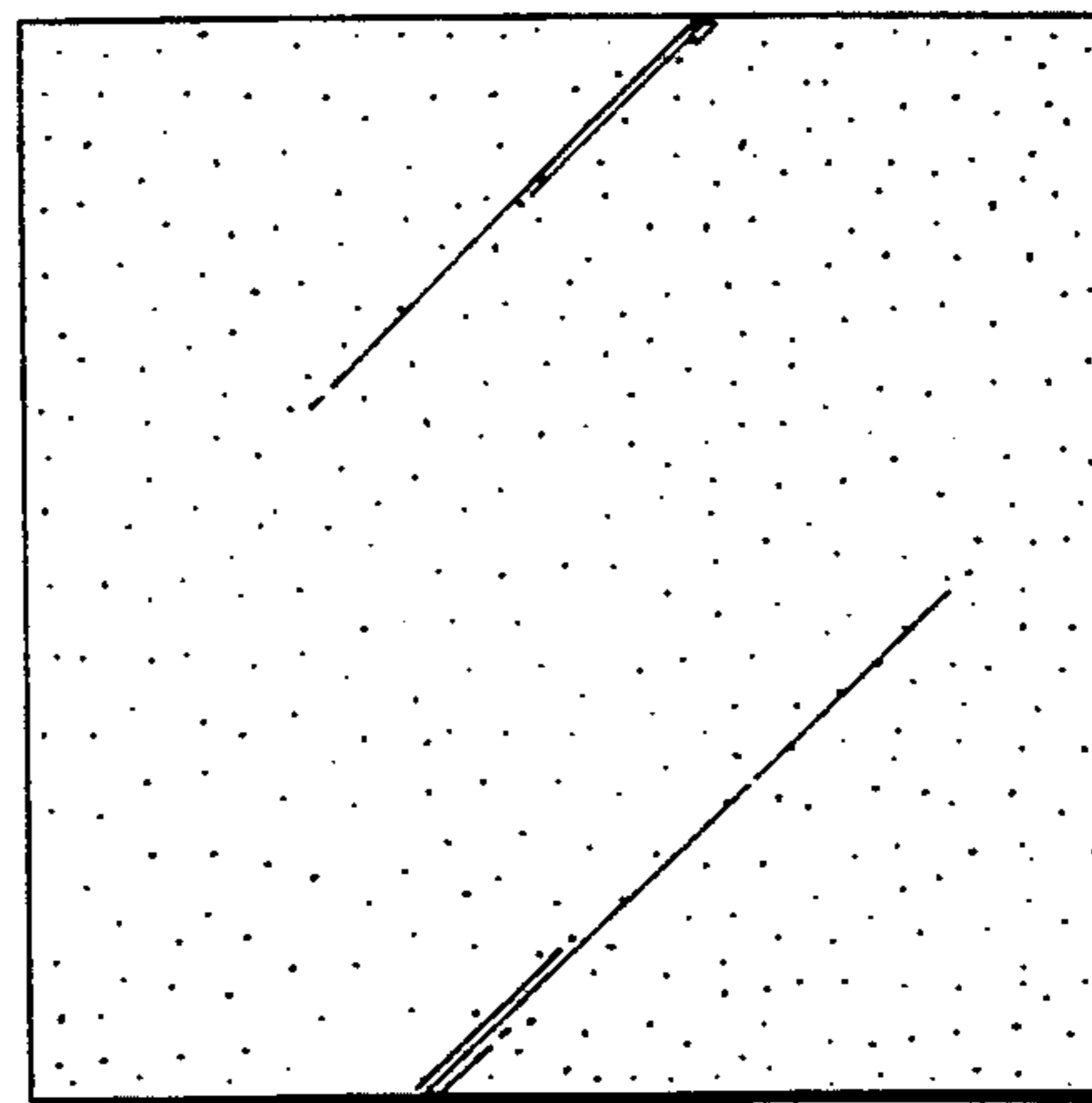

FIGURE 4

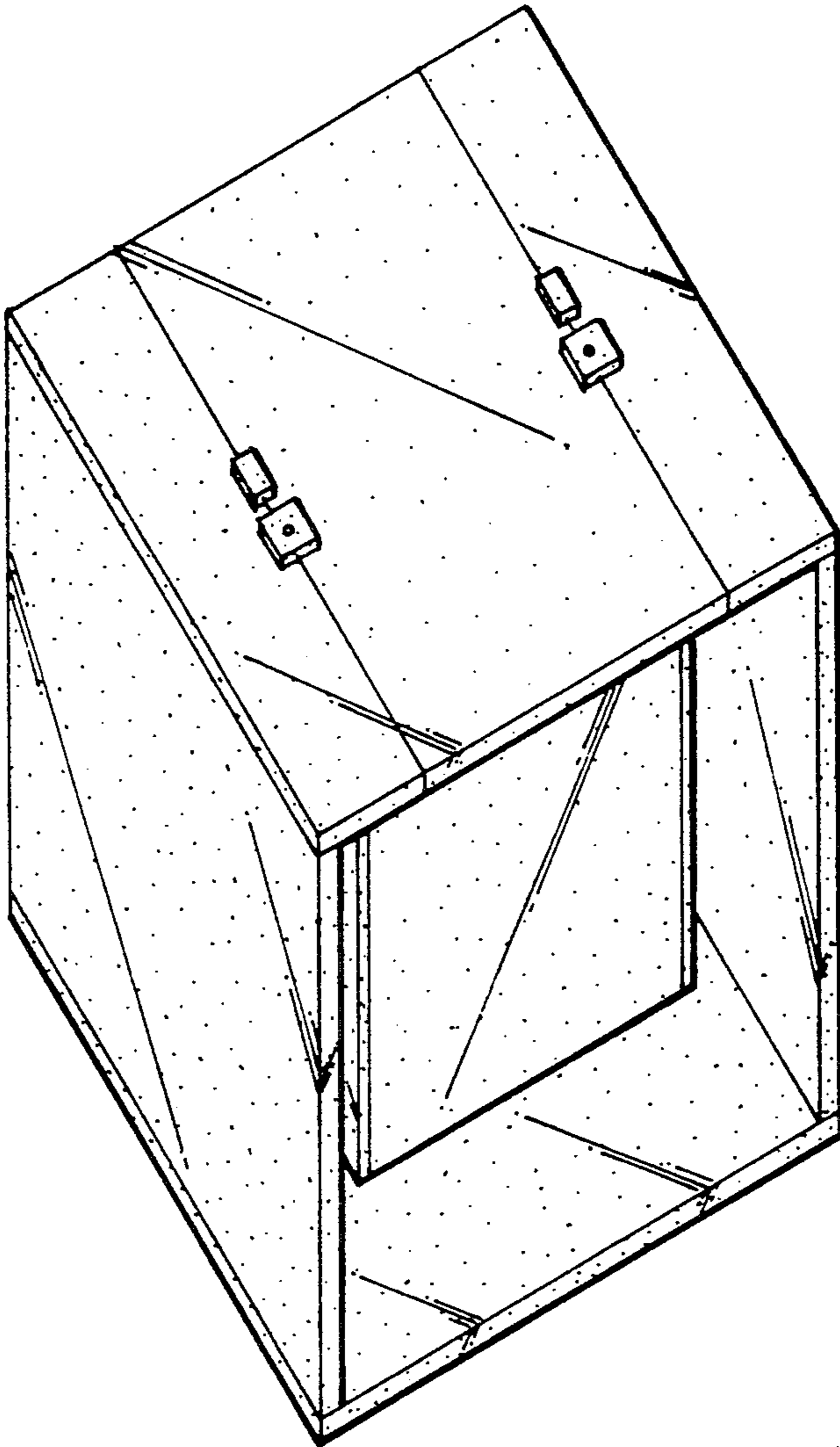

FIGURE 5