



US00D328634S

United States Patent [19]

[11] Patent Number: **Des. 328,634**

Ward

[45] Date of Patent: **** Aug. 11, 1992**

- [54] **HAND-HELD SHOWER HEAD**
- [75] Inventor: **Irving Ward**, Hacienda Heights, Calif.
- [73] Assignee: **Interbath, Inc.**, Industry, Calif.
- [**] Term: **14 Years**
- [21] Appl. No.: **565,613**
- [22] Filed: **Aug. 10, 1990**
- [52] U.S. Cl. **D23/223**
- [58] Field of Search **D23/213, 223-229;**
 4/191-192, 567-570, 599-603, 596, 615;
 239/276, 280-283, 288.5, 310, 443-449,
 456-460, 525, 550-552, 556-556.9, 567-569,
 581.1

D. 317,348 6/1991 Geneve et al. D23/223

Primary Examiner—Susan J. Lucas
Assistant Examiner—M. H. Tung
Attorney, Agent, or Firm—Graham & James

[57] CLAIM

The ornamental design for a hand-held shower head, as shown and described.

DESCRIPTION

FIG. 1 is a front perspective view of a hand-held shower head showing my new design; FIG. 2 is a rear elevational view thereof, on an enlarged scale; FIG. 3 is a top plan view thereof, on an enlarged scale; FIG. 4 is a bottom plan view thereof, on an enlarged scale; FIG. 5 is a left side elevational view thereof, on a greatly enlarged scale; and, FIG. 6 is a front elevational view thereof, on a greatly enlarged scale.

- [56] **References Cited**
- U.S. PATENT DOCUMENTS**
- D. 289,545 4/1987 Koch D23/223
- D. 309,773 8/1990 Huen D23/223

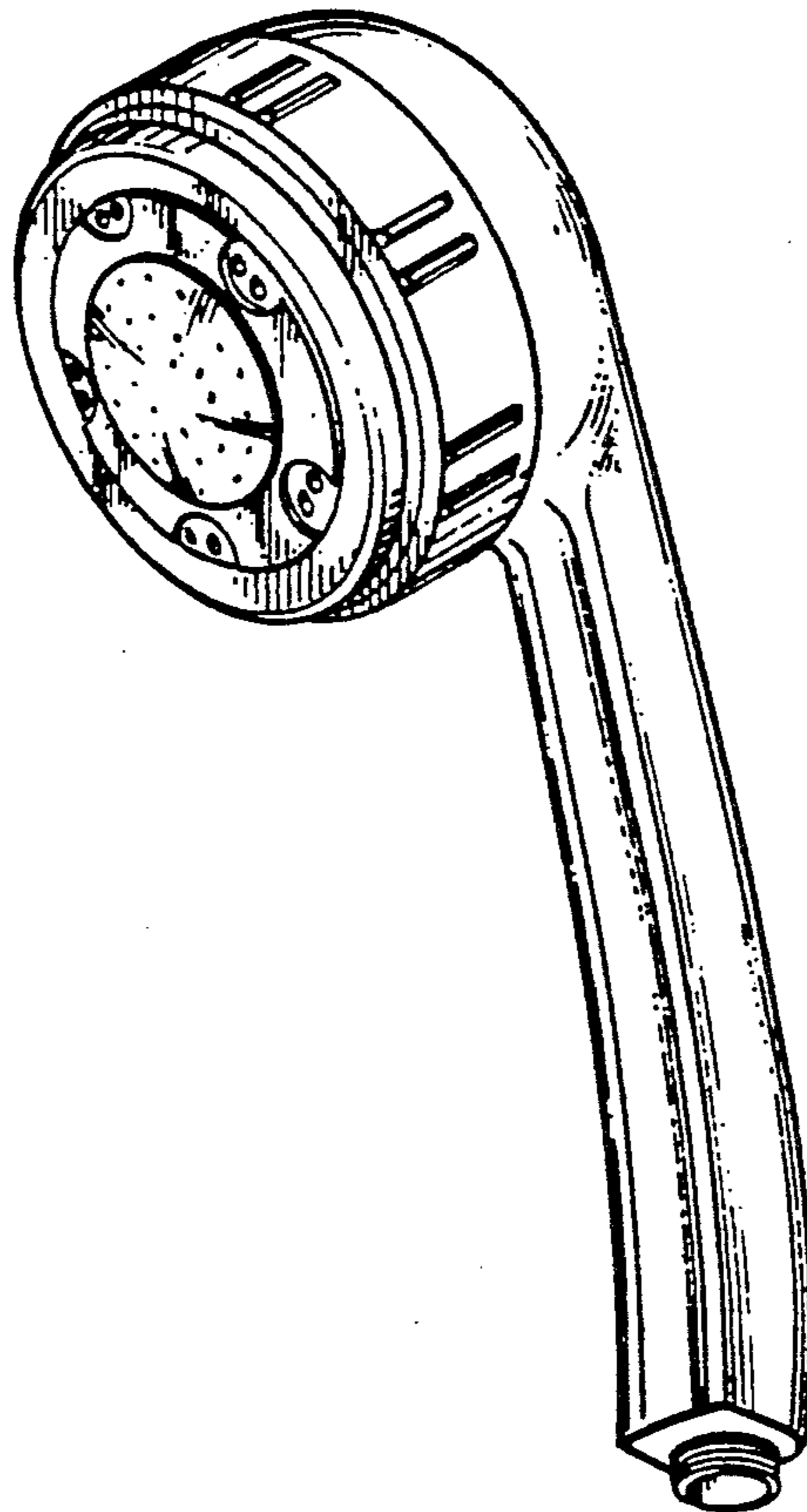

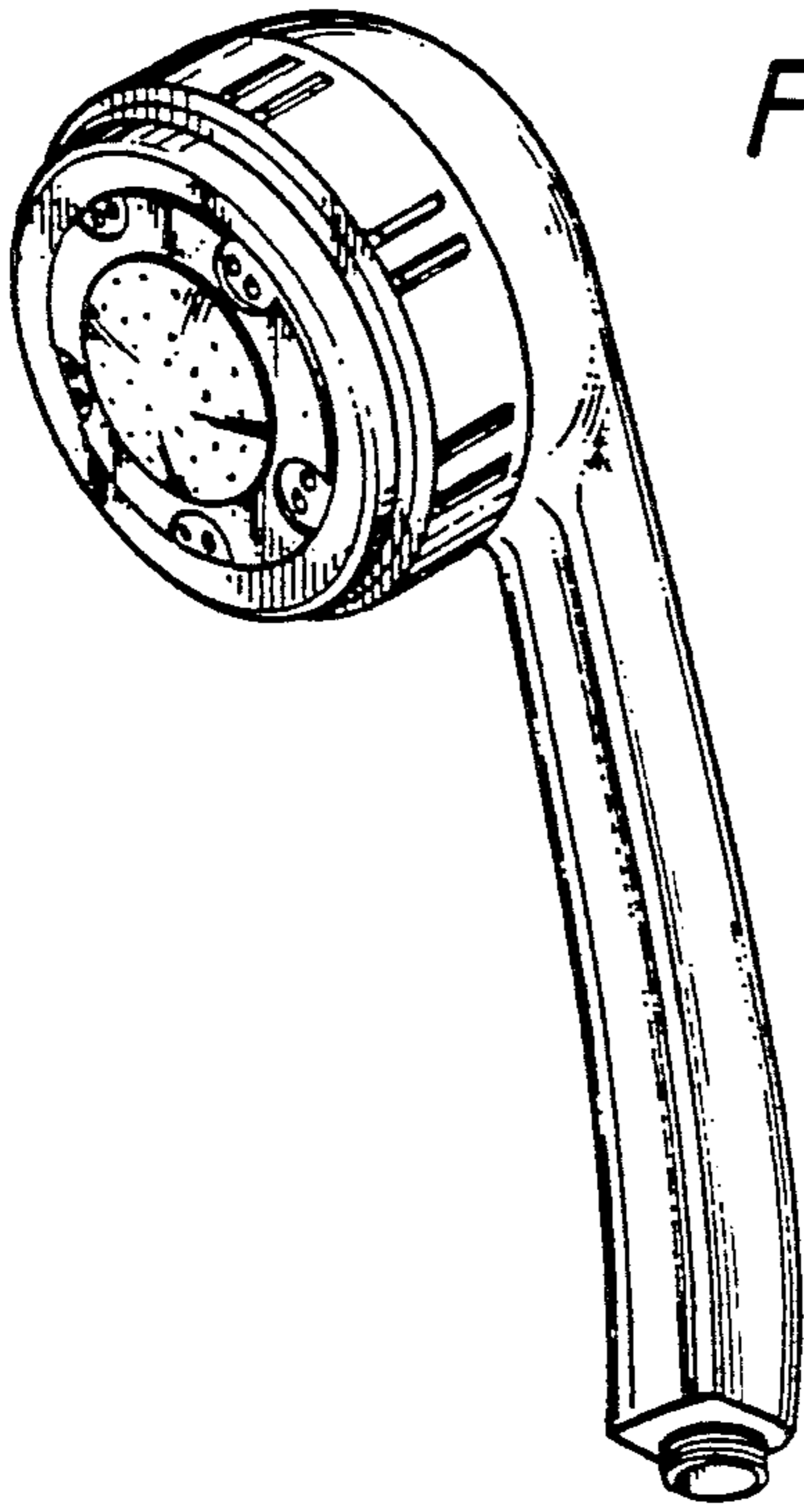

FIG. 1

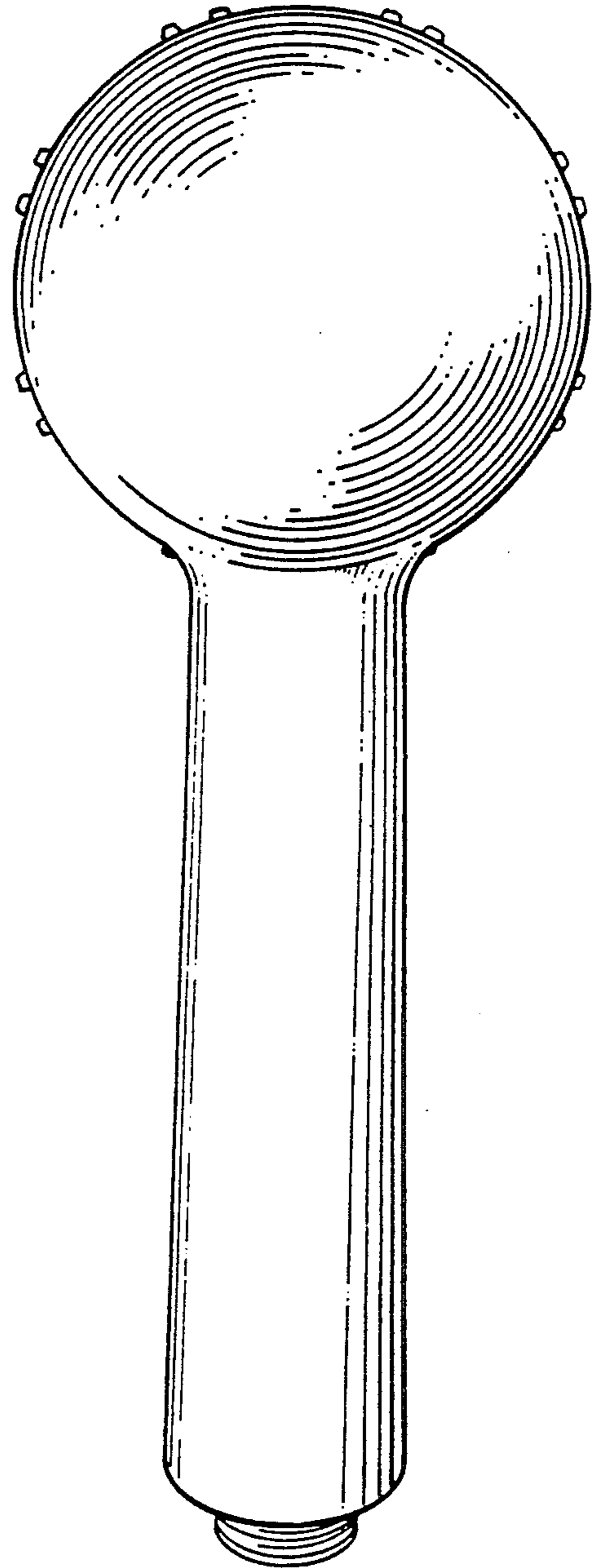

FIG. 2

FIG. 3

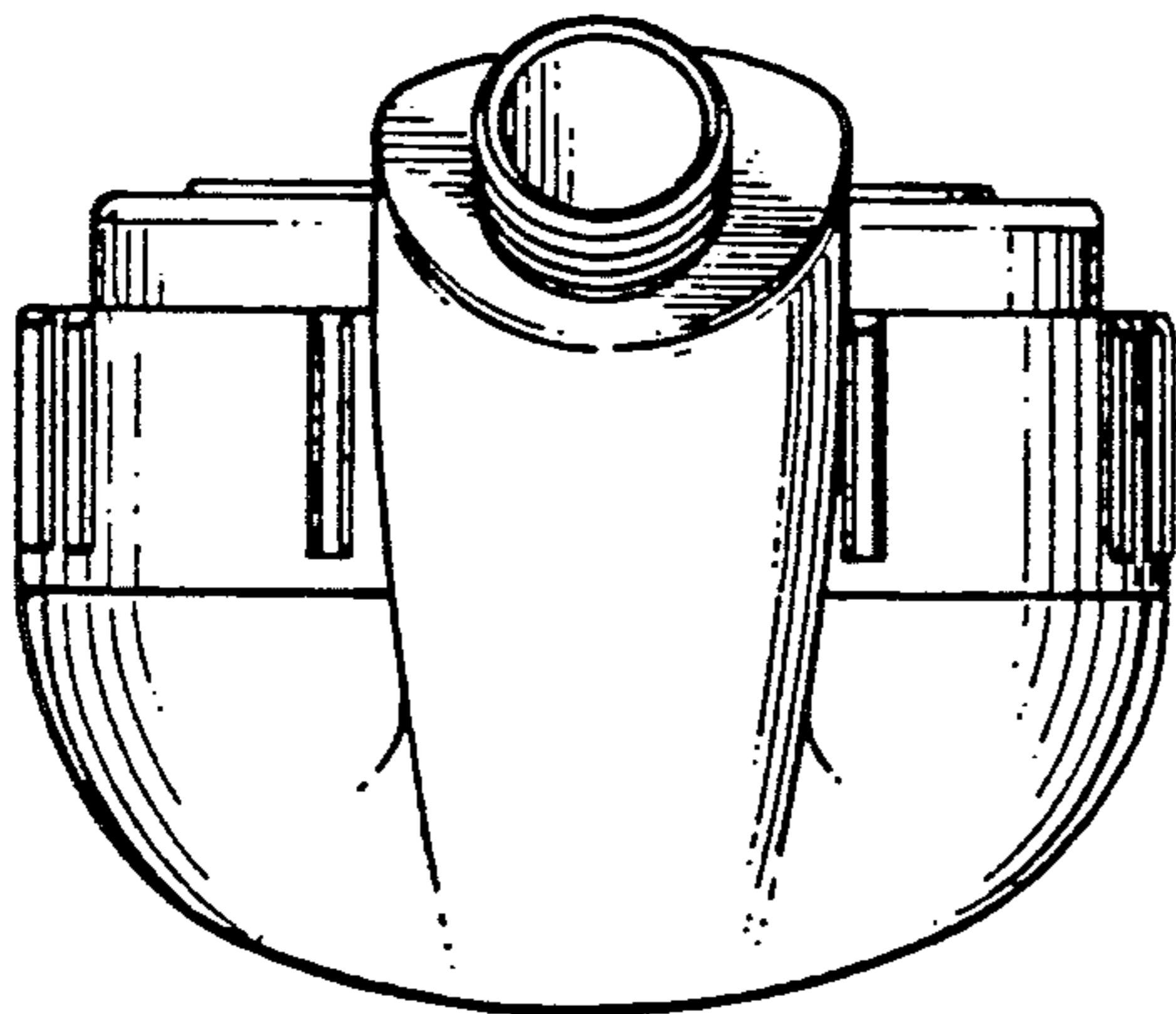
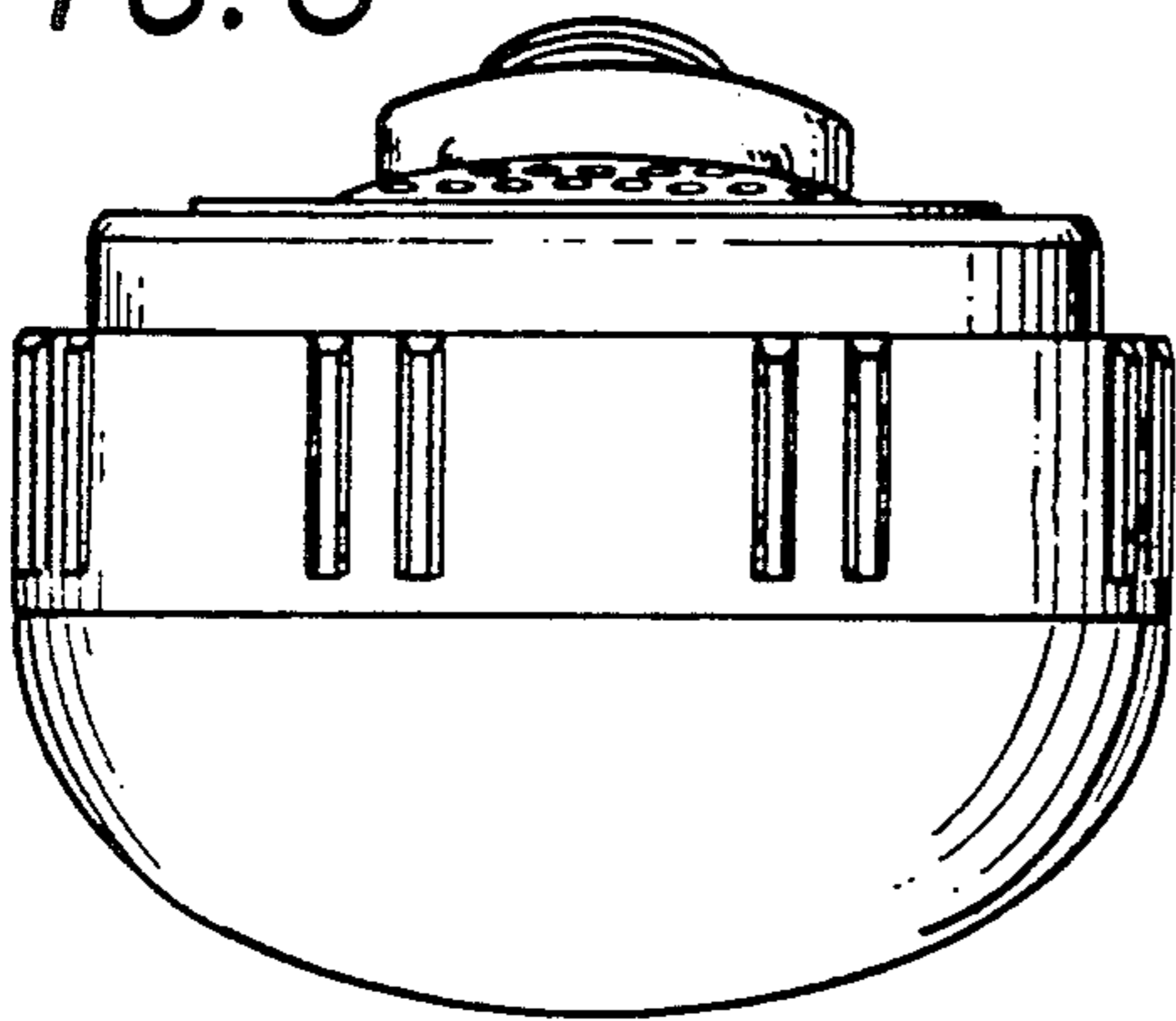

FIG. 4

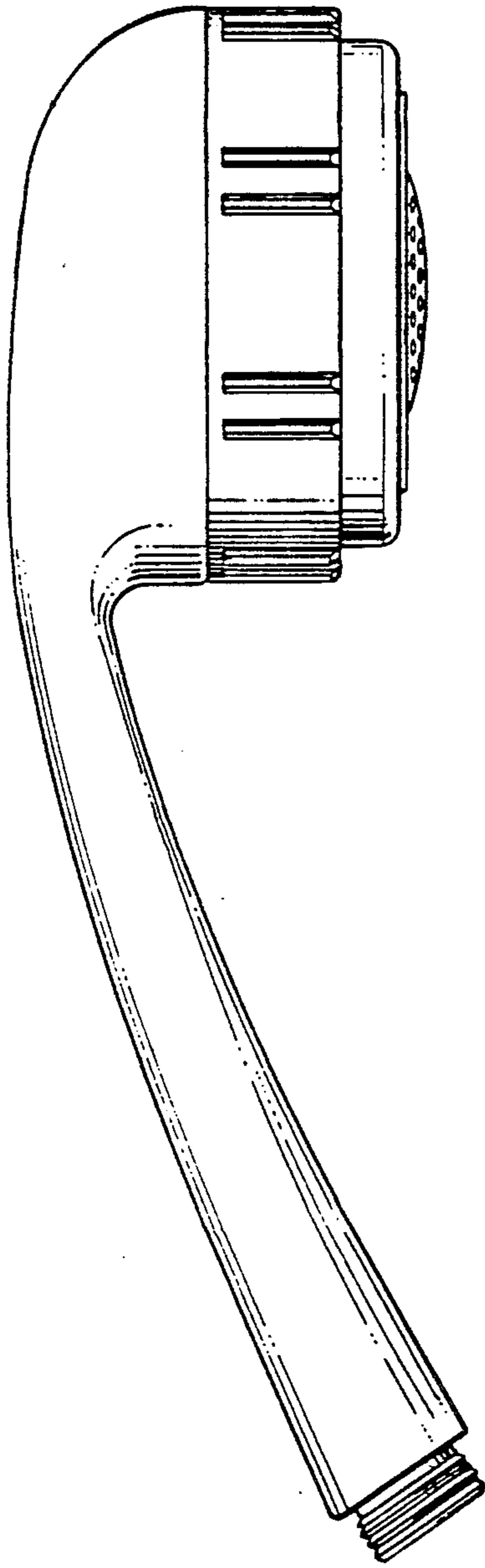

FIG. 5

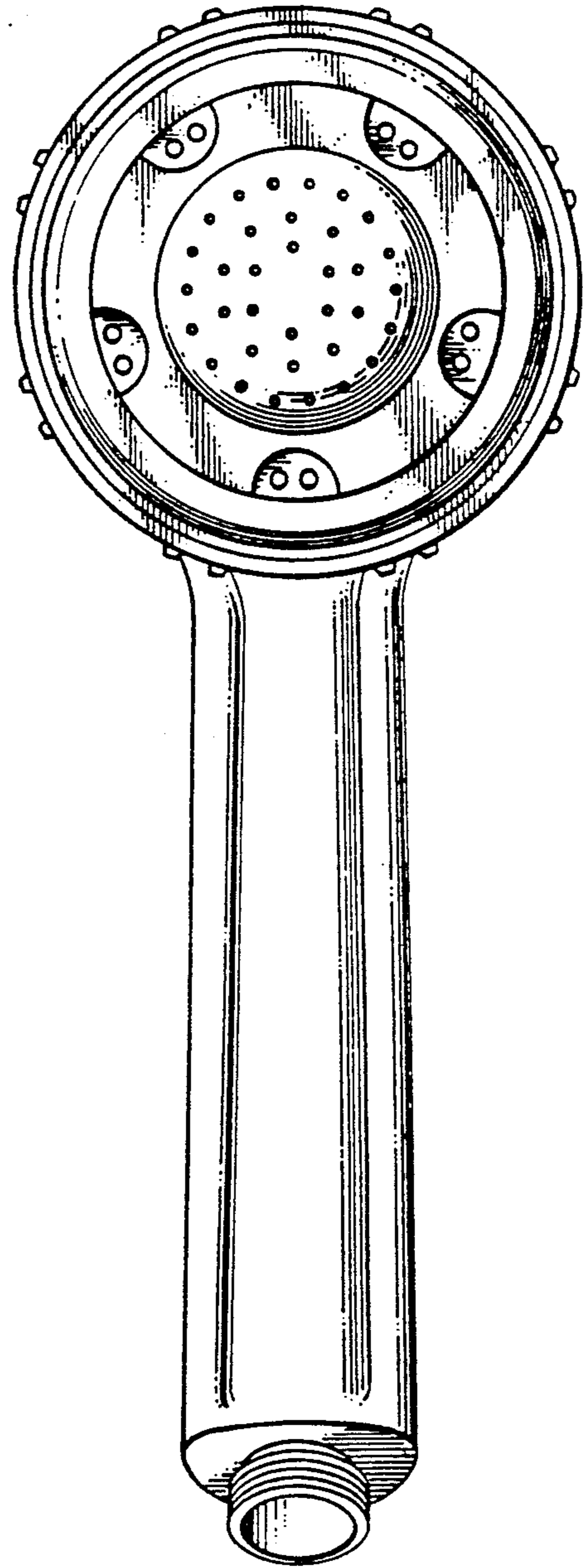

FIG. 6