



US00D328595S

United States Patent [19]

[11] Patent Number: Des. 328,595

Lou

[45] Date of Patent: ** Aug. 11, 1992

[54] **PRINTER PORT EXTENDER**

[75] Inventor: Tony Lou, Taipei, Taiwan

[73] Assignee: Aten International Co., Ltd., Taipei, Taiwan

[**] Term: 14 Years

[21] Appl. No.: 571,443

[22] Filed: Aug. 23, 1990

[52] U.S. Cl. D14/107; D13/147

[58] Field of Search D13/147; D14/100, 107, D14/242; 439/610, 620; 375/8

Inmac RS-232 interface on p. 38 of Inmac Catalog 1-88.

Line driver on p. 120 of Misco Catalog Winter '1988.

RS-232 interface on p. 45 of Patton Electronics Co. Catalog #9, Mar. 1990.

Primary Examiner—Susan J. Lucas

Assistant Examiner—Joel Sincavage

Attorney, Agent, or Firm—Longacre & White

[57] **CLAIM**

The ornamental design for a printer port extender, as shown.

DESCRIPTION

FIG. 1 is a perspective view of a printer port extender showing my new design;

FIG. 2 is a front elevational view thereof;

FIG. 3 is a rear elevational view thereof;

FIG. 4 is a left side elevational view thereof;

FIG. 5 is a right side elevational view thereof;

FIG. 6 is a top plan view thereof; and,

FIG. 7 is a bottom plan view thereof.

[56] **References Cited**

U.S. PATENT DOCUMENTS

D. 268,262 3/1983 Frantz D13/147

D. 275,850 10/1984 Wilson D13/147

OTHER PUBLICATIONS

Intelli-Cable connector on p. 86 of Inmac Catalog Jan. 1988.

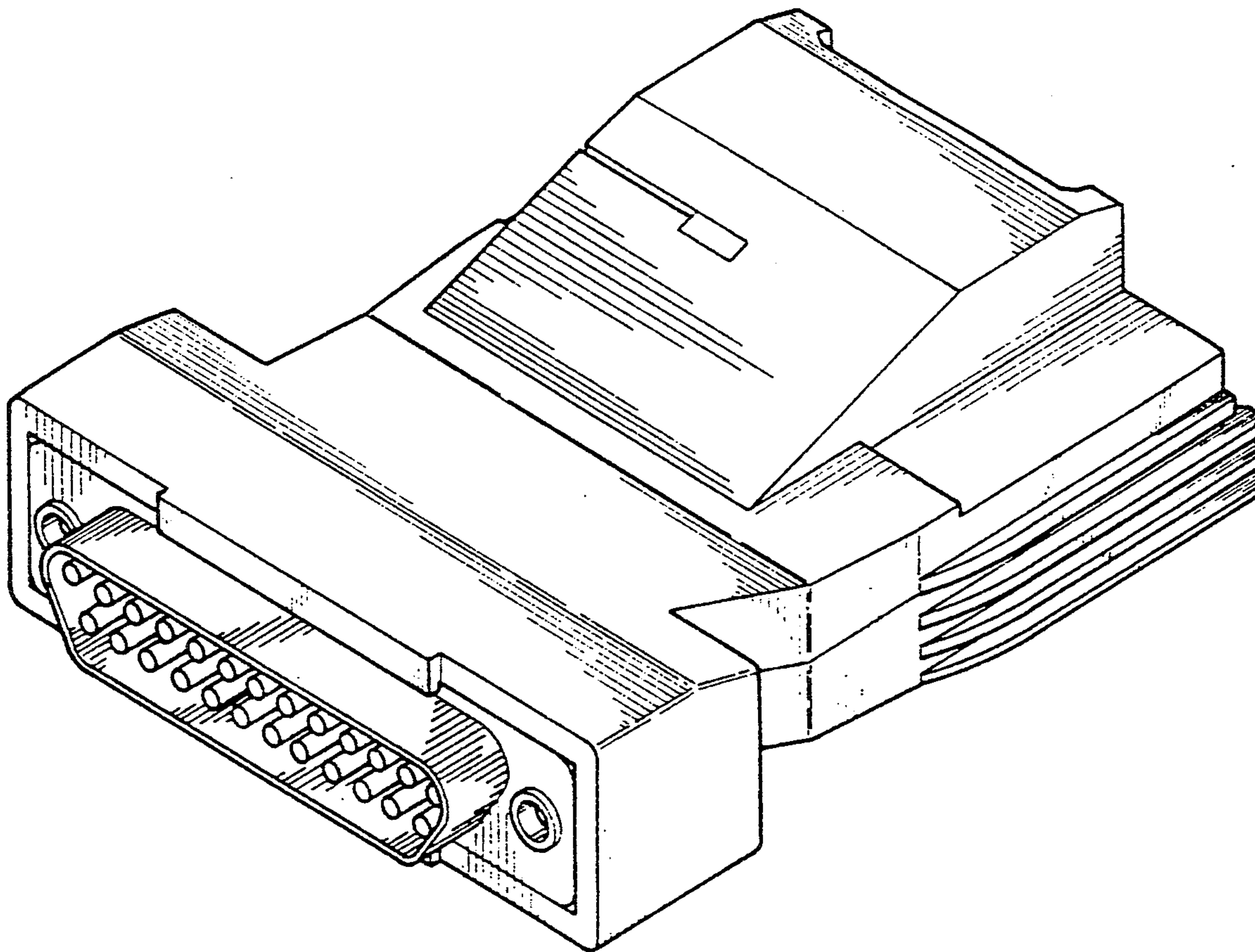

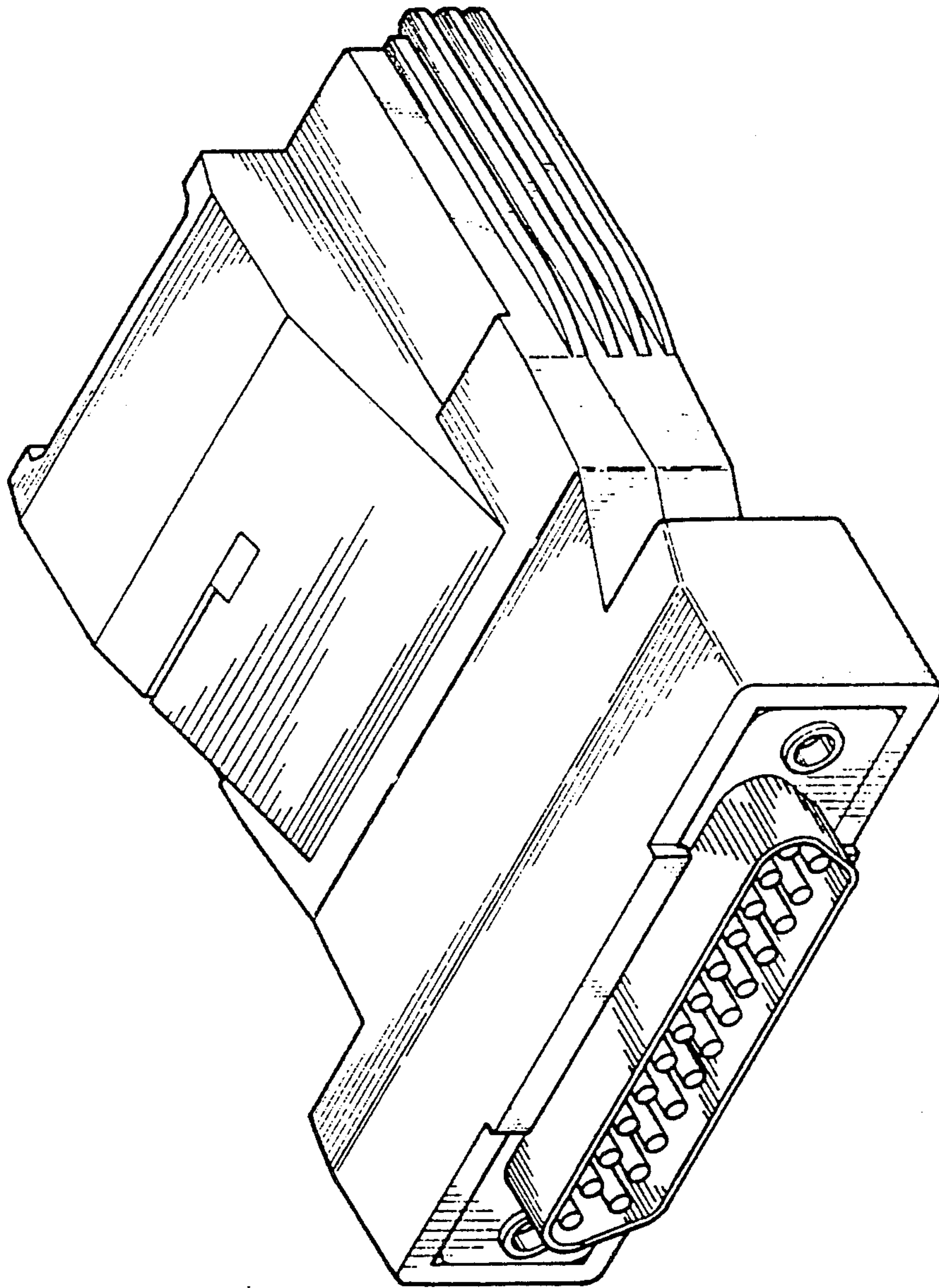

FIG. 1

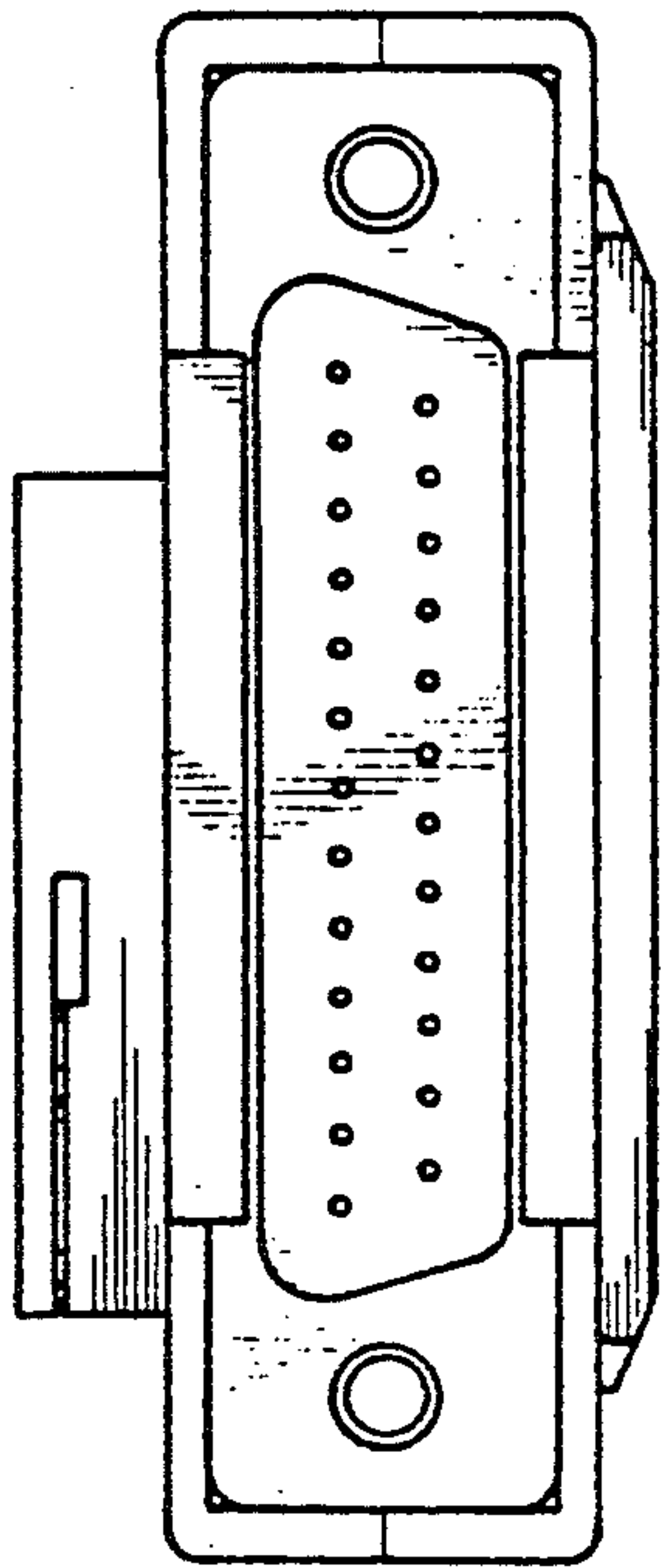

FIG. 2

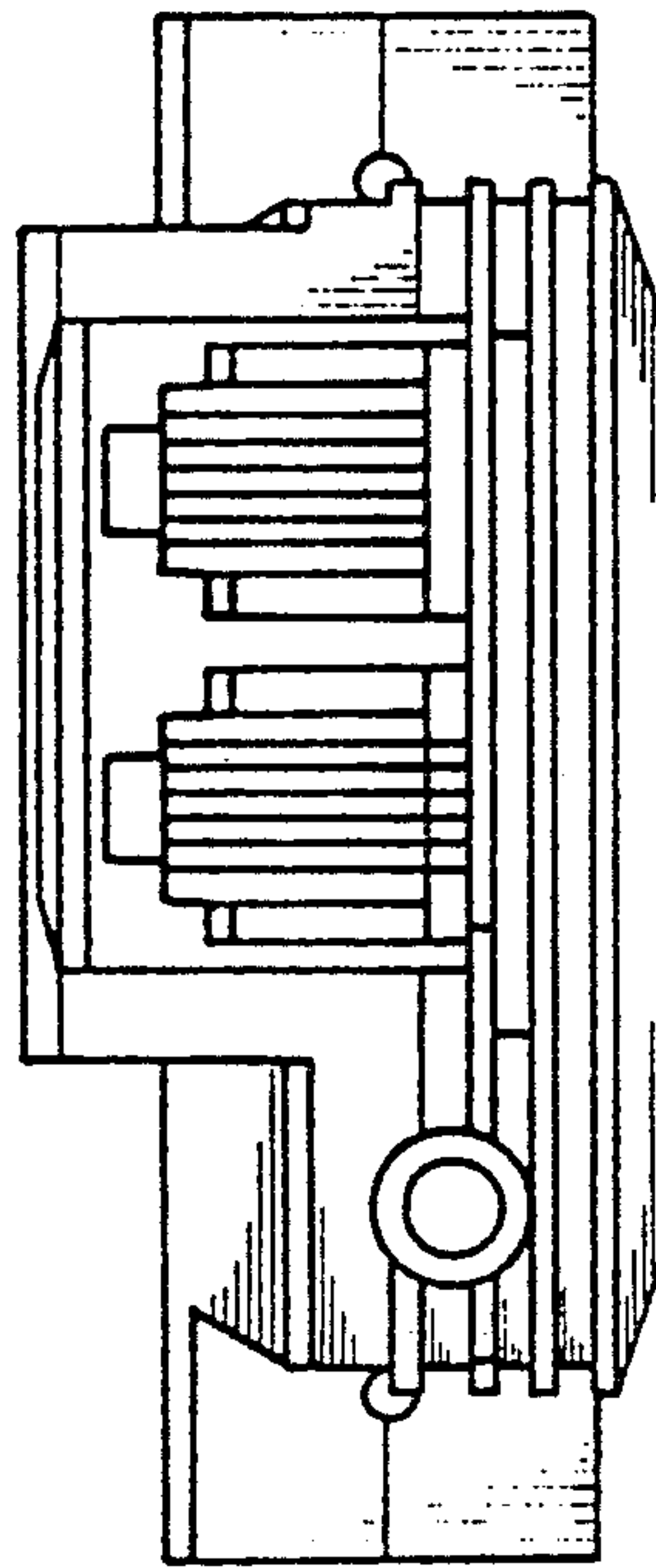

FIG. 3

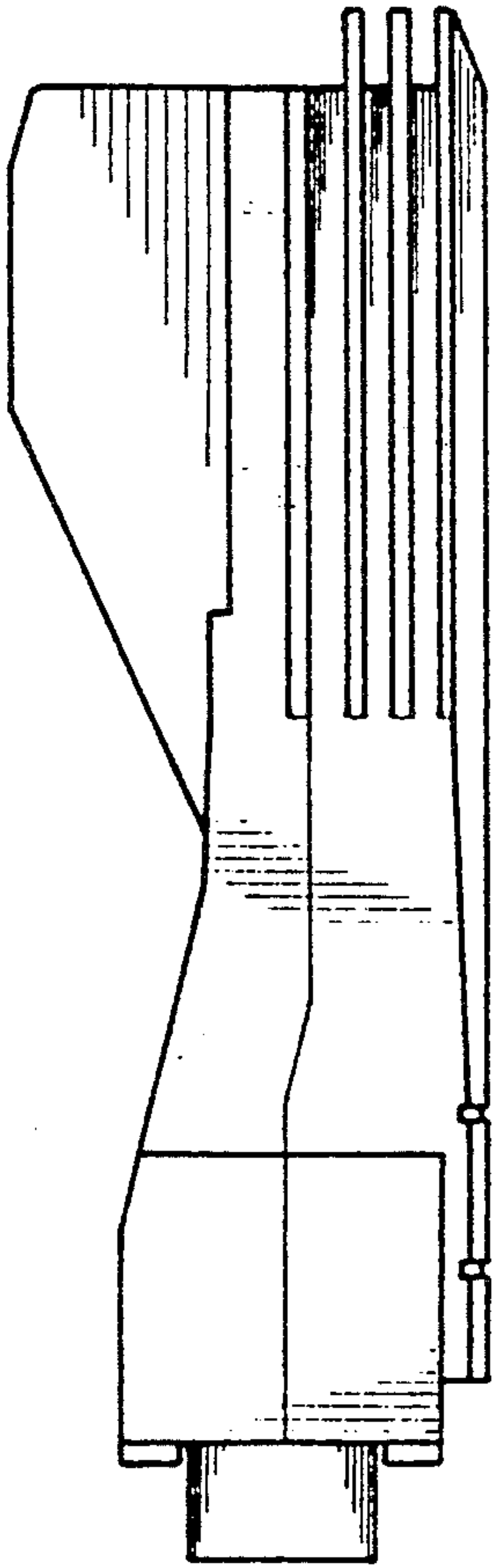

FIG. 5

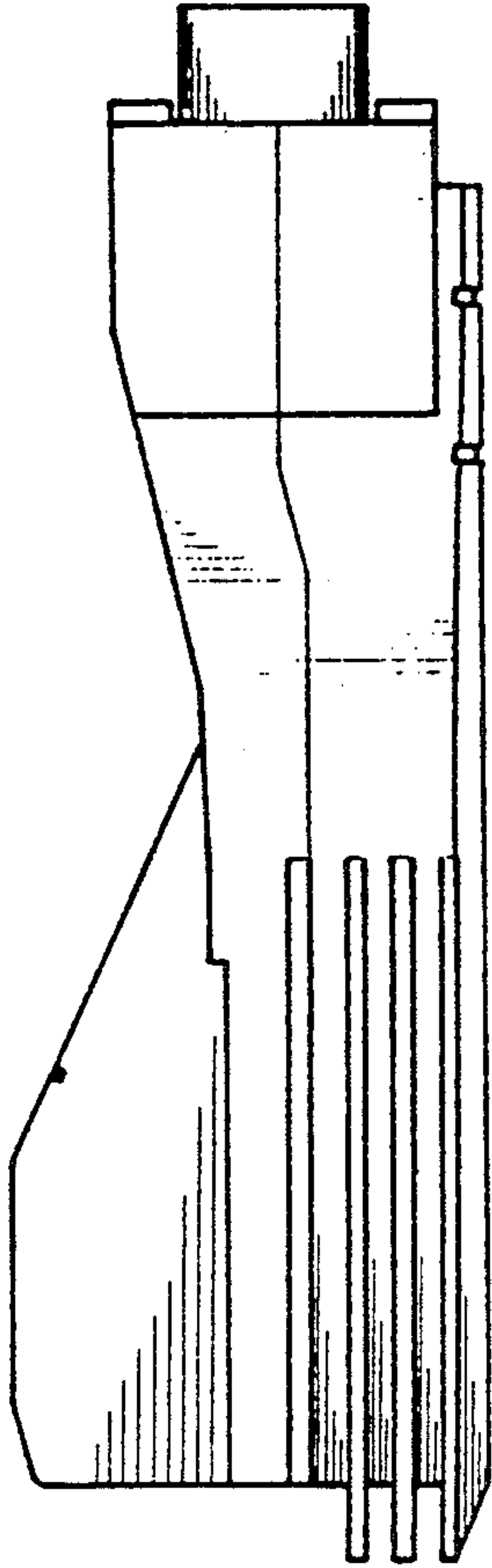

FIG. 4

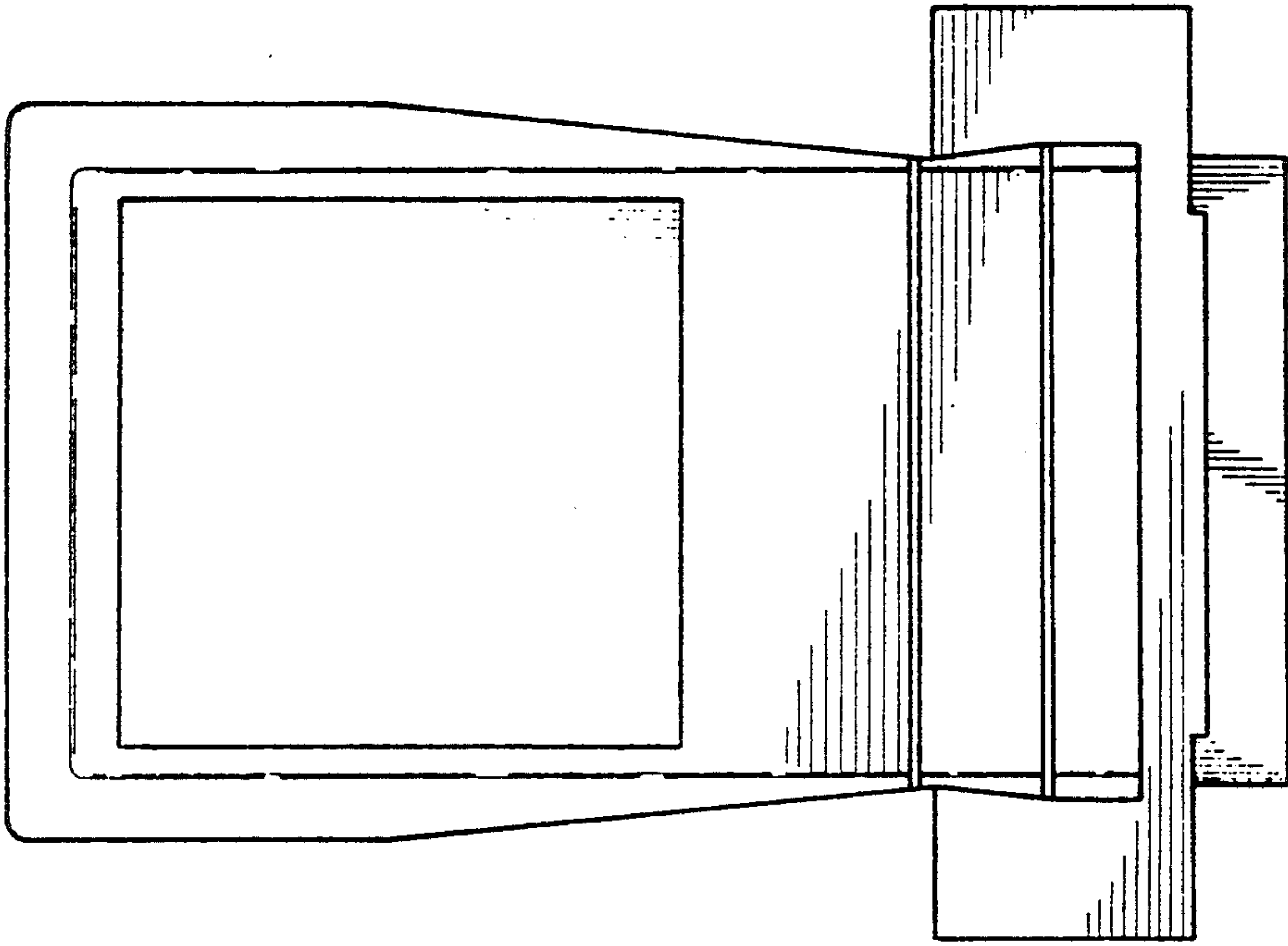

FIG. 7

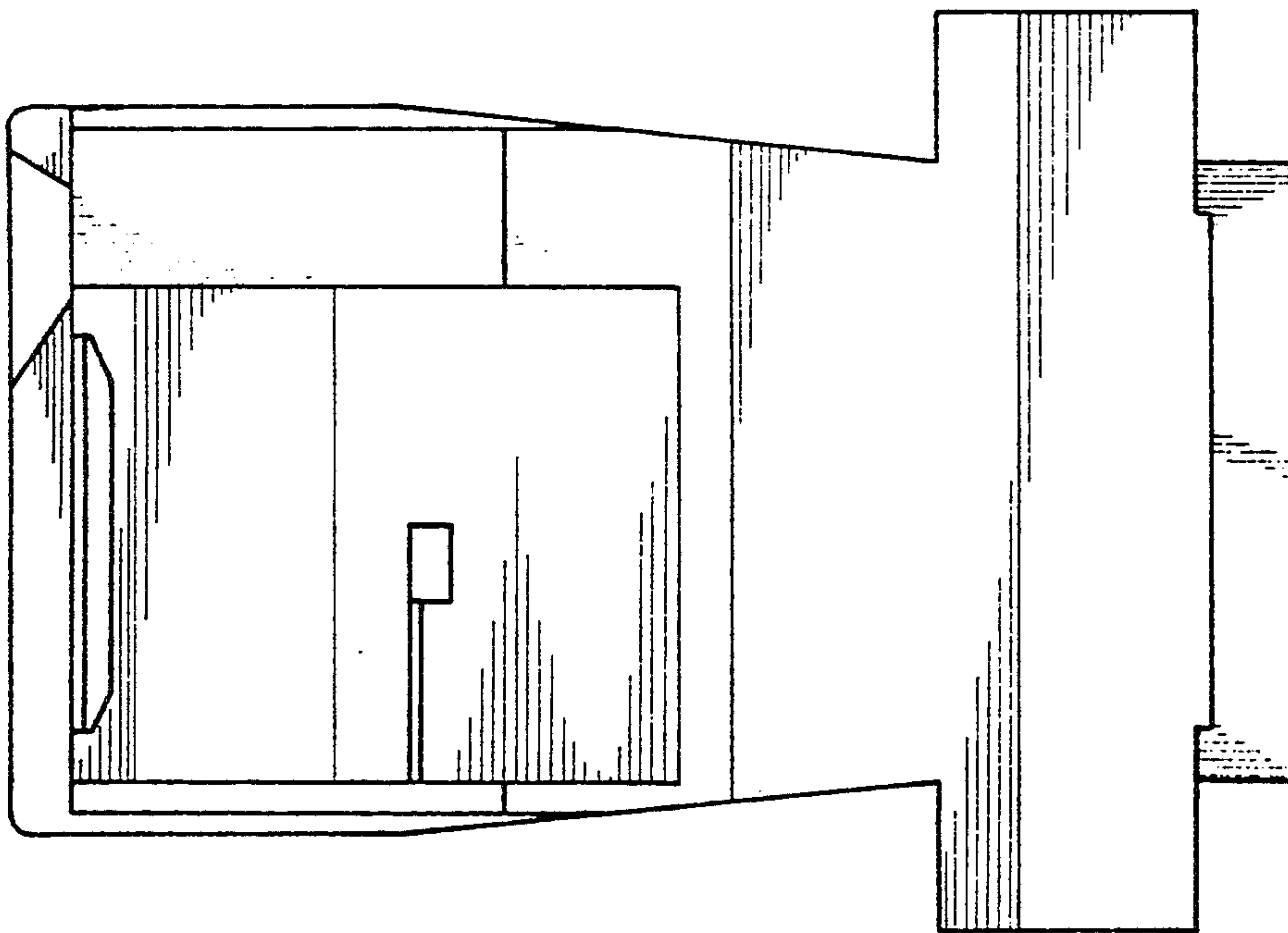

FIG. 6