



US00D328590S

United States Patent [19]

[11] Patent Number: **Des. 328,590**

Tanaka

[45] Date of Patent: **** Aug. 11, 1992**

[54] ELECTRICAL CONNECTOR HOUSING

4,345,813	8/1982	Hatch	439/681
4,832,614	5/1989	Jenkins	439/595 X
4,940,430	7/1990	Fujitani et al.	D13/147 X

[75] Inventor: Hideo Tanaka, Tokyo, Japan

[73] Assignee: Hirose Electric Co., Ltd., Tokyo, Japan

Primary Examiner—Wallace R. Burke
Assistant Examiner—Joel Sincavage
Attorney, Agent, or Firm—Kanesaka & Takeuchi

[**] Term: 14 Years

[21] Appl. No.: 648,601

[57] **CLAIM**

[22] Filed: Dec. 7, 1990

The ornamental design for an electrical connector housing, as shown and described.

[30] Foreign Application Priority Data

DESCRIPTION

Jun. 21, 1990 [JP] Japan 2-20837

[52] U.S. Cl. **D13/147**

[58] Field of Search D13/133, 146, 147;
439/282, 345, 350, 353, 354, 355, 357, 586, 587,
595, 596, 597, 598, 600, 607, 625, 629, 680, 682,
752

FIG. 1 is a front and upper right perspective view of an electrical connector housing showing my new design. The broken line showing of the conductors at the rear is included for the purpose of illustrating environmental elements only and forms no part of the claimed design; FIG. 2 is a front elevational view thereof; FIG. 3 is a top plan view thereof; FIG. 4 is a right side elevational view thereof, the left side elevational view being a mirror image; FIG. 5 is a rear elevational view thereof; and, FIG. 6 is a bottom plan view thereof.

[56] References Cited

U.S. PATENT DOCUMENTS

D. 295,971 5/1988 Kikuta D13/147
D. 311,376 10/1990 Yamamoto et al. D13/147

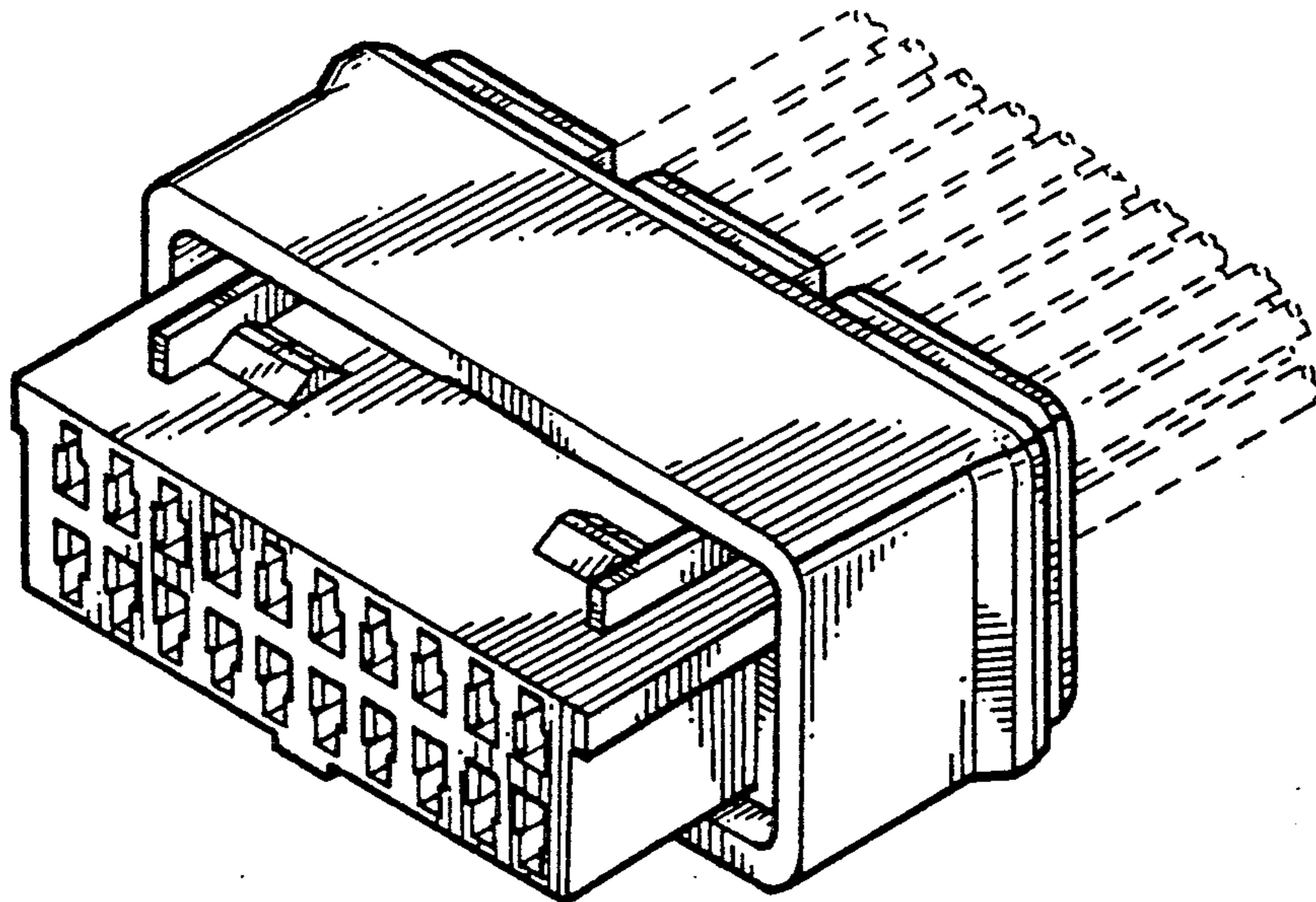

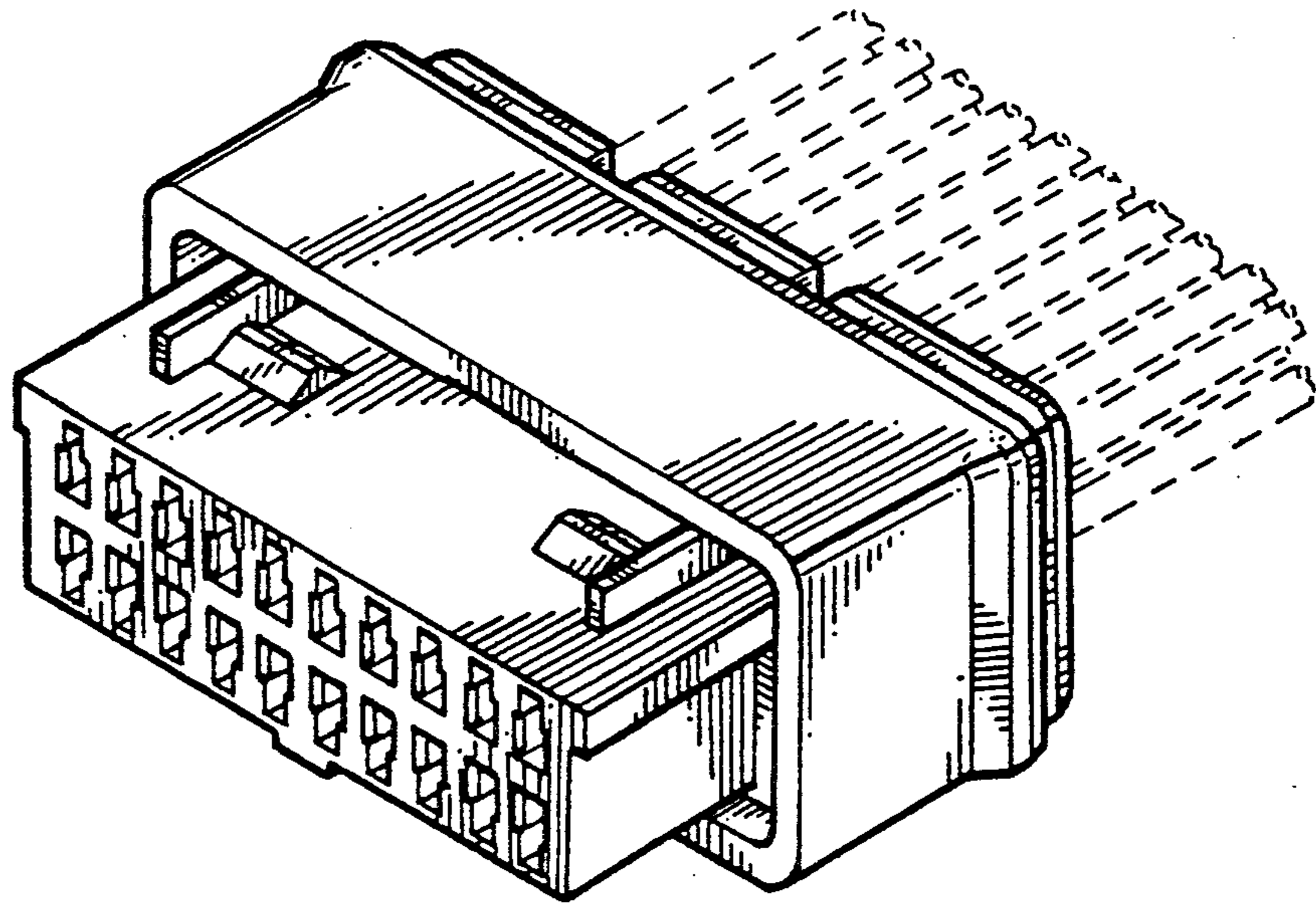

FIG. 1

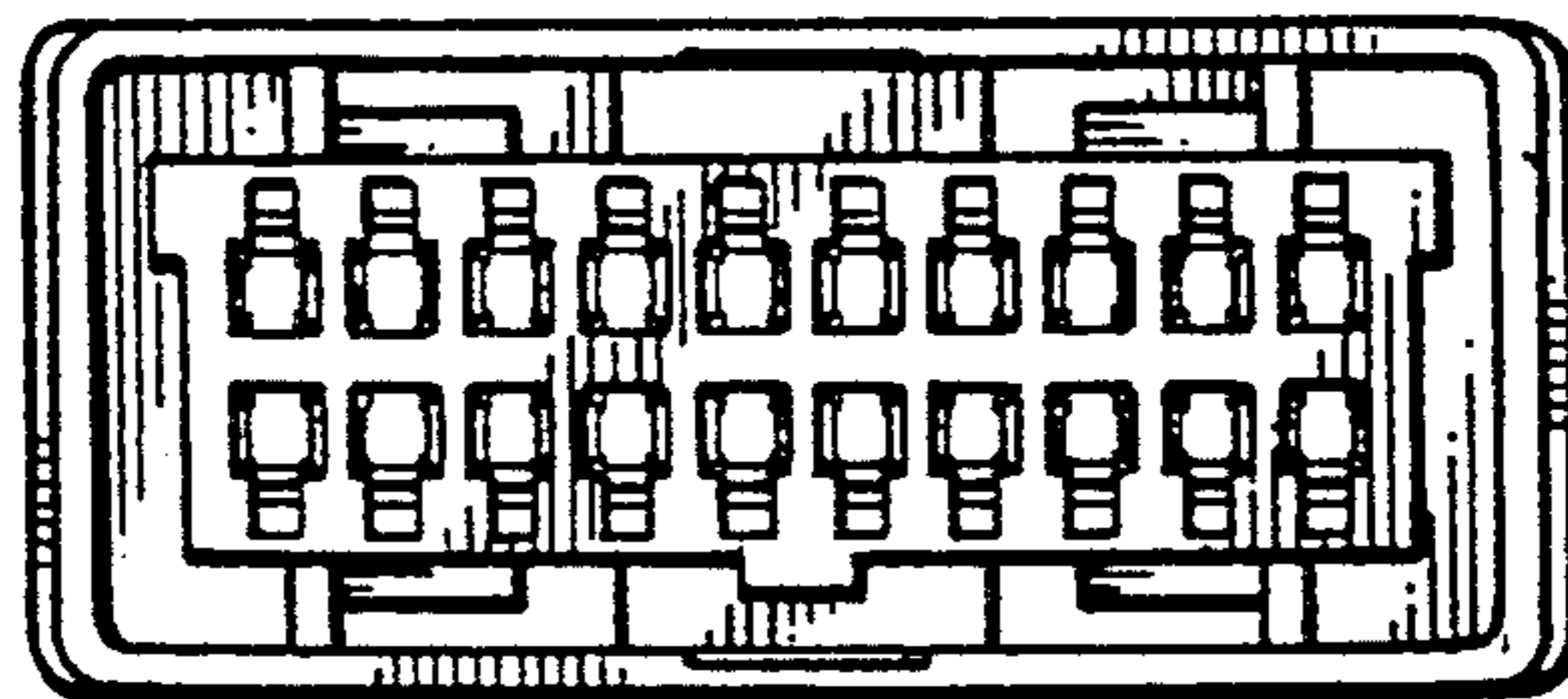

FIG. 2

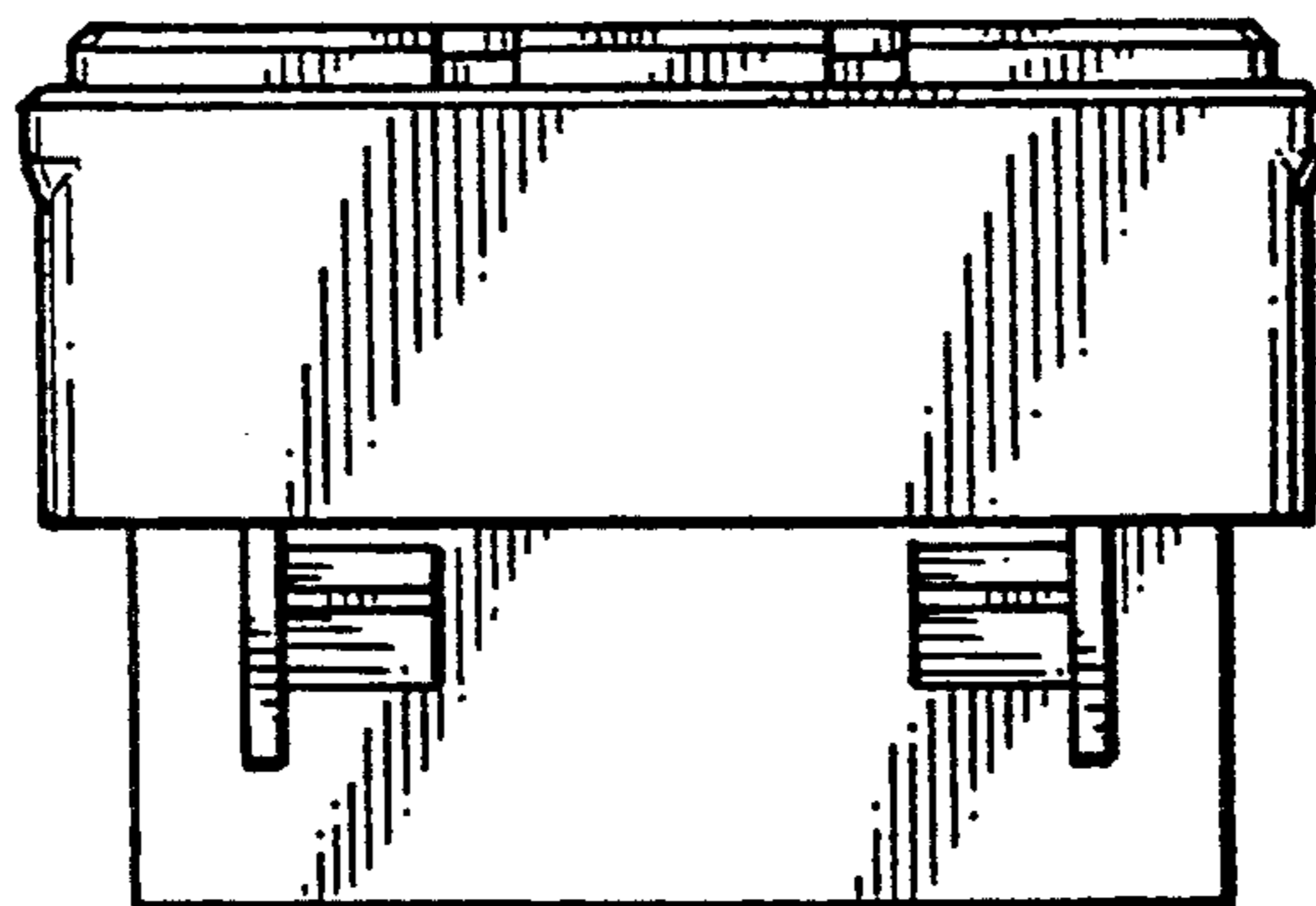

FIG. 3

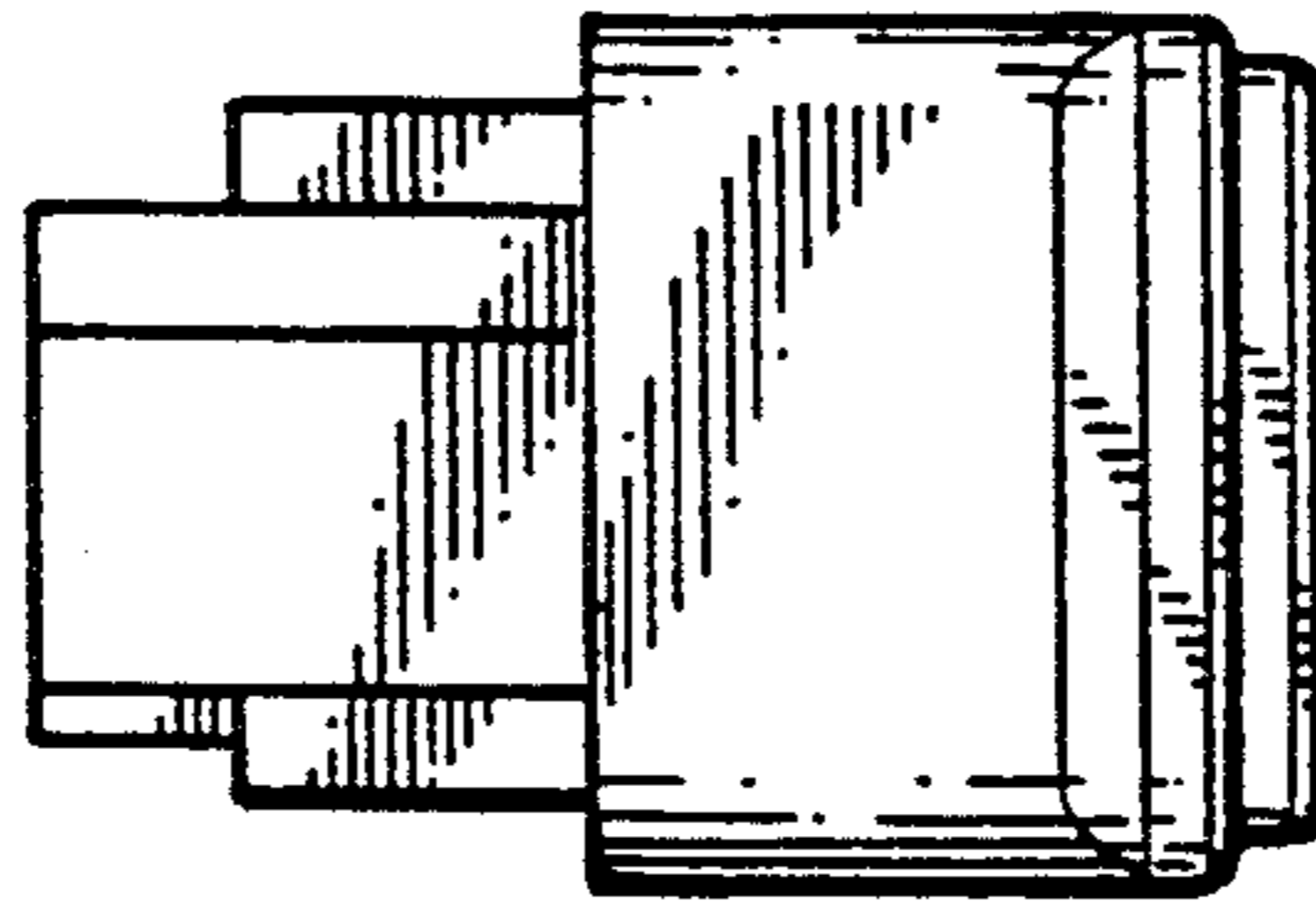

FIG. 4

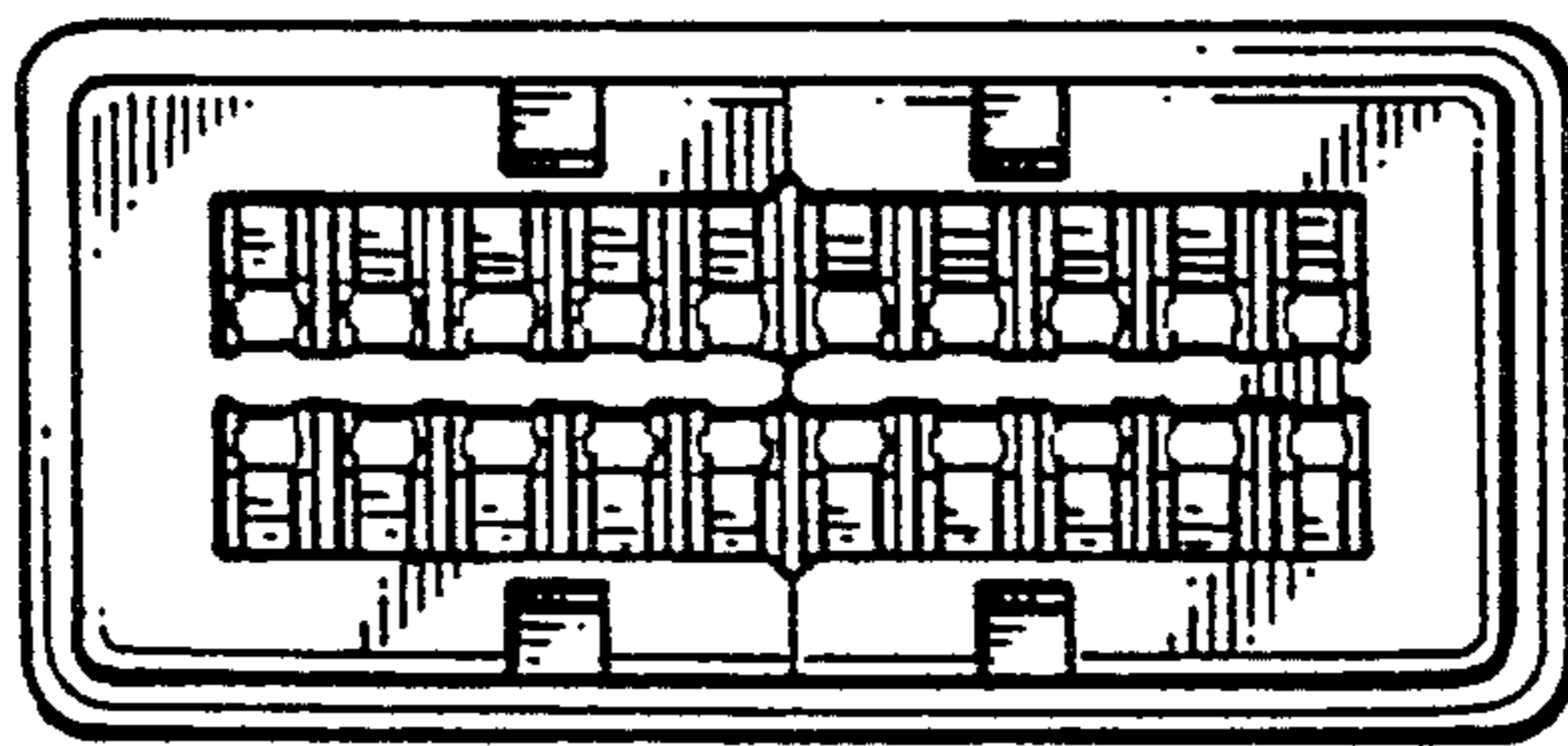

FIG. 5

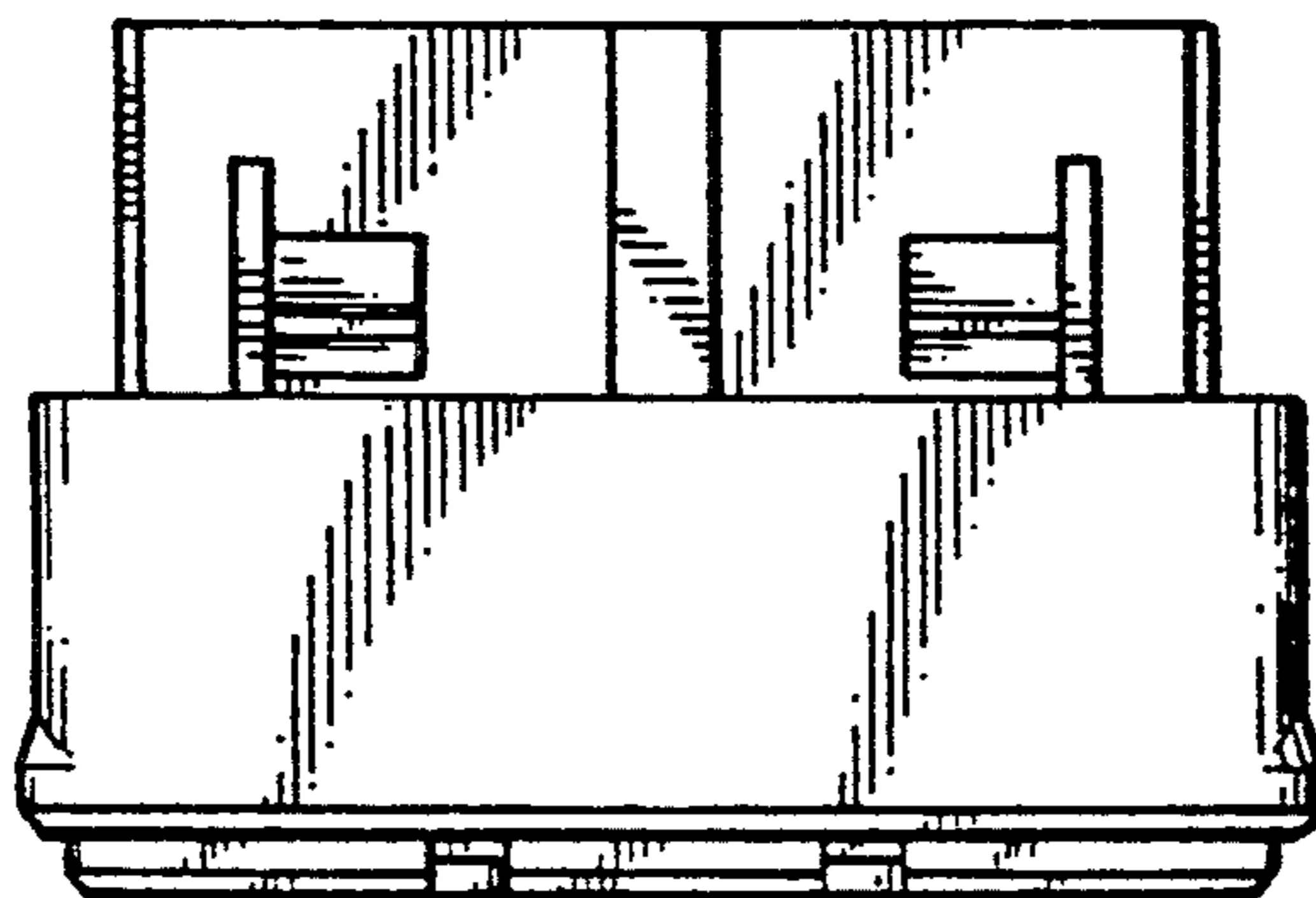

FIG. 6