



US00D328581S

United States Patent [19]

[11] Patent Number: **Des. 328,581**

Loser

[45] Date of Patent: **** Aug. 11, 1992**

[54] PNEUMATIC TIRE TREAD AND BUTTRESS

[75] Inventor: **Robert P. Loser, Tallmadge, Ohio**

[73] Assignee: **The Goodyear Tire & Rubber Company, Akron, Ohio**

[**] Term: **14 Years**

[21] Appl. No.: **526,150**

[22] Filed: **May 21, 1990**

[52] U.S. Cl. **D12/147**

[58] Field of Search **D12/141-143, D12/145-151; 152/209 R, 209 A, 209 B, 209 D**

[56] References Cited

U.S. PATENT DOCUMENTS

D. 96,812	9/1935	Brittain	D12/140
D. 115,424	6/1939	Prall	D12/145
D. 245,327	8/1977	Bennett	D12/146
D. 275,747	10/1984	Motomura et al.	D12/142
D. 279,363	6/1985	Fukumoto et al.	D12/143
D. 284,363	6/1986	Hinrichsen	D12/146
D. 287,953	1/1987	Takeuchi	D12/146
D. 290,104	6/1987	Takehara	D12/143
D. 299,331	1/1989	Wallet	D12/147
D. 301,857	6/1989	Clunk et al.	D12/147
D. 304,918	12/1989	Hinrichsen	D12/146
D. 306,989	4/1990	Demaret et al.	D12/147
D. 308,189	5/1990	Hinrichsen et al.	D12/147
3,155,135	11/1964	Klenk	152/209 R
3,286,756	11/1966	Ellenreider et al.	152/209 A
4,848,429	7/1989	Mezzanote	152/209 A

OTHER PUBLICATIONS

1989 Tread Design Guide, p. 99, Aurora R809 Tire, top right side of page.

1989 Tread Design Guide, p. 136, Riken Raider L.T. A/P Tire, third row down from top & second tire in from left side of page.

1989 Tread Design Guide, p. 147, Yokohama Super Van Y356 Tire, second tire in from top right side of page.

Primary Examiner—James M. Gandy

Attorney, Agent, or Firm—Thomas P. Lewandowski; Lonnie R. Drayer

[57] CLAIM

The ornamental design for a pneumatic tire tread and buttress, as shown and described.

DESCRIPTION

FIG. 1 is a perspective view of a pneumatic tire tread and buttress showing my new design, it being understood that the pattern is repeated throughout the circumference of the tread and buttress;

FIG. 2 is a front elevational view thereof;

FIG. 3 is a fragmentary side elevational view of one side thereof; and,

FIG. 4 is a fragmentary side elevational view of the other side thereof.

The broken line showing of environmental structure in the drawing is for illustrative purposes only and forms no part of the claimed design.

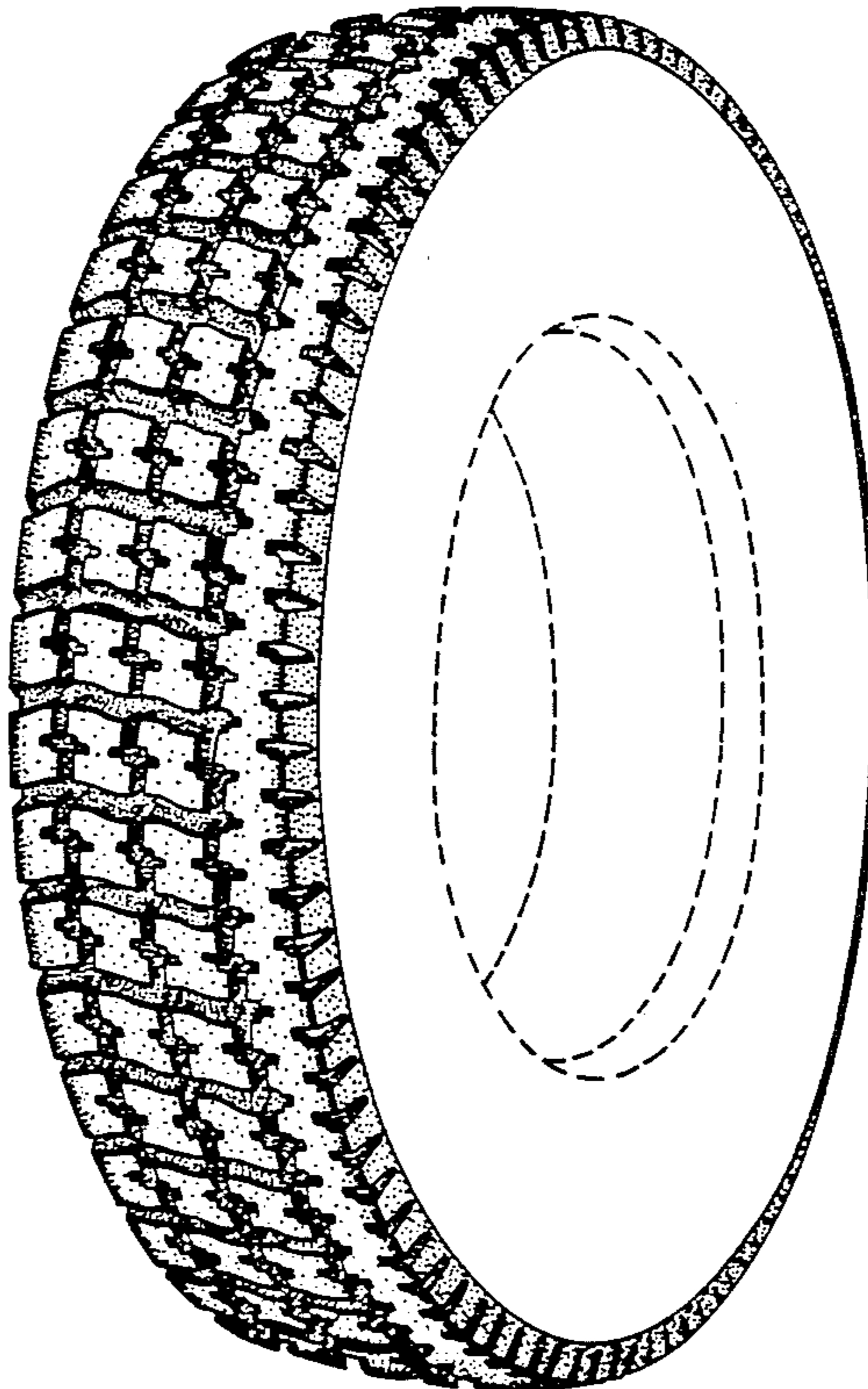

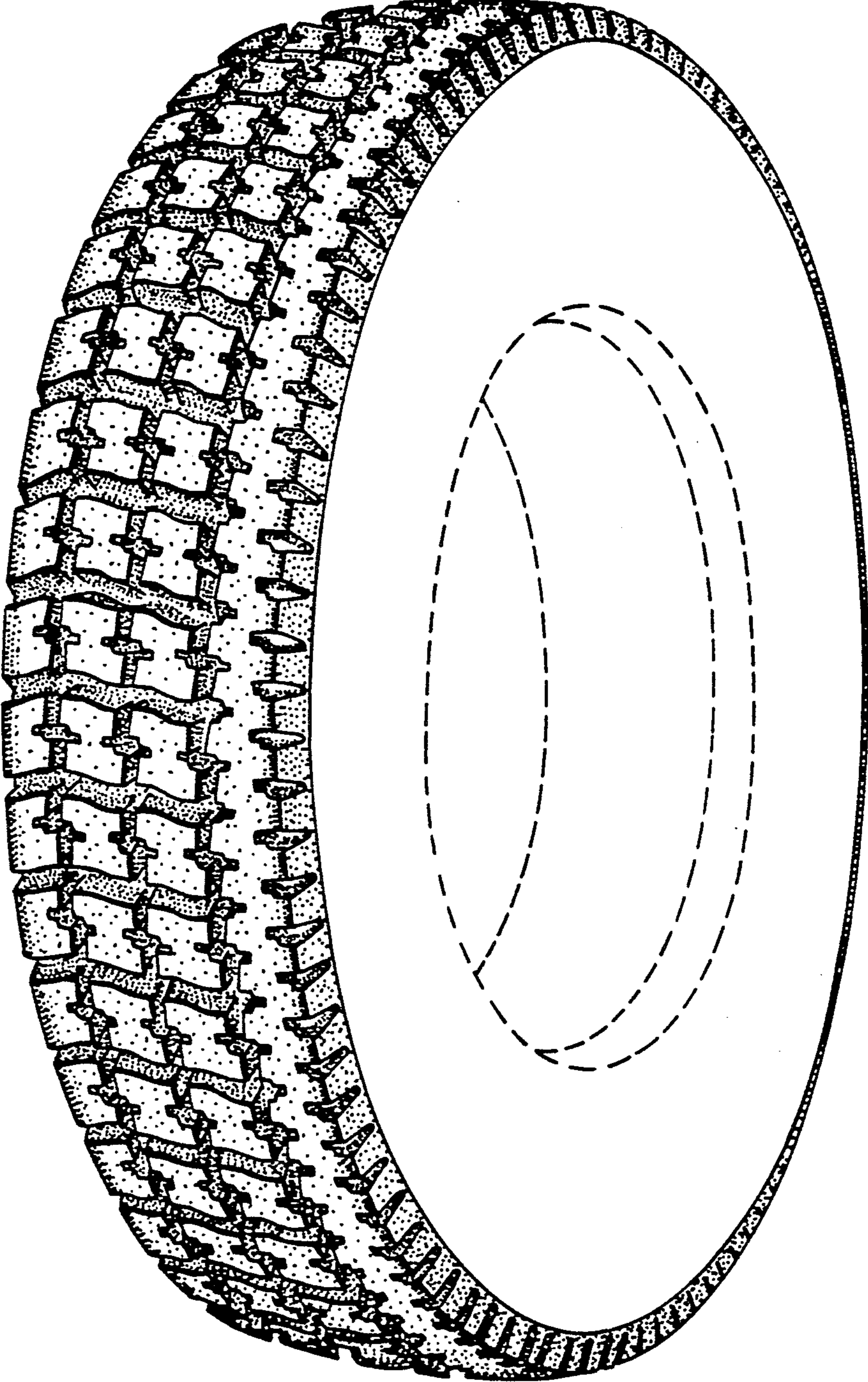

Fig. 1

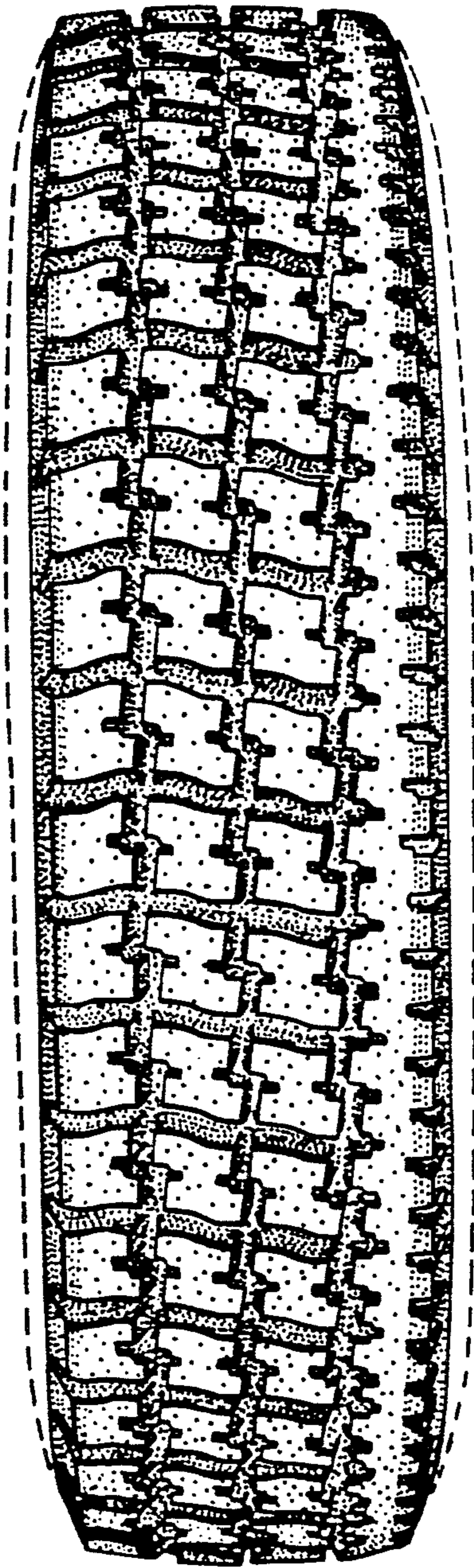

FIG. 2

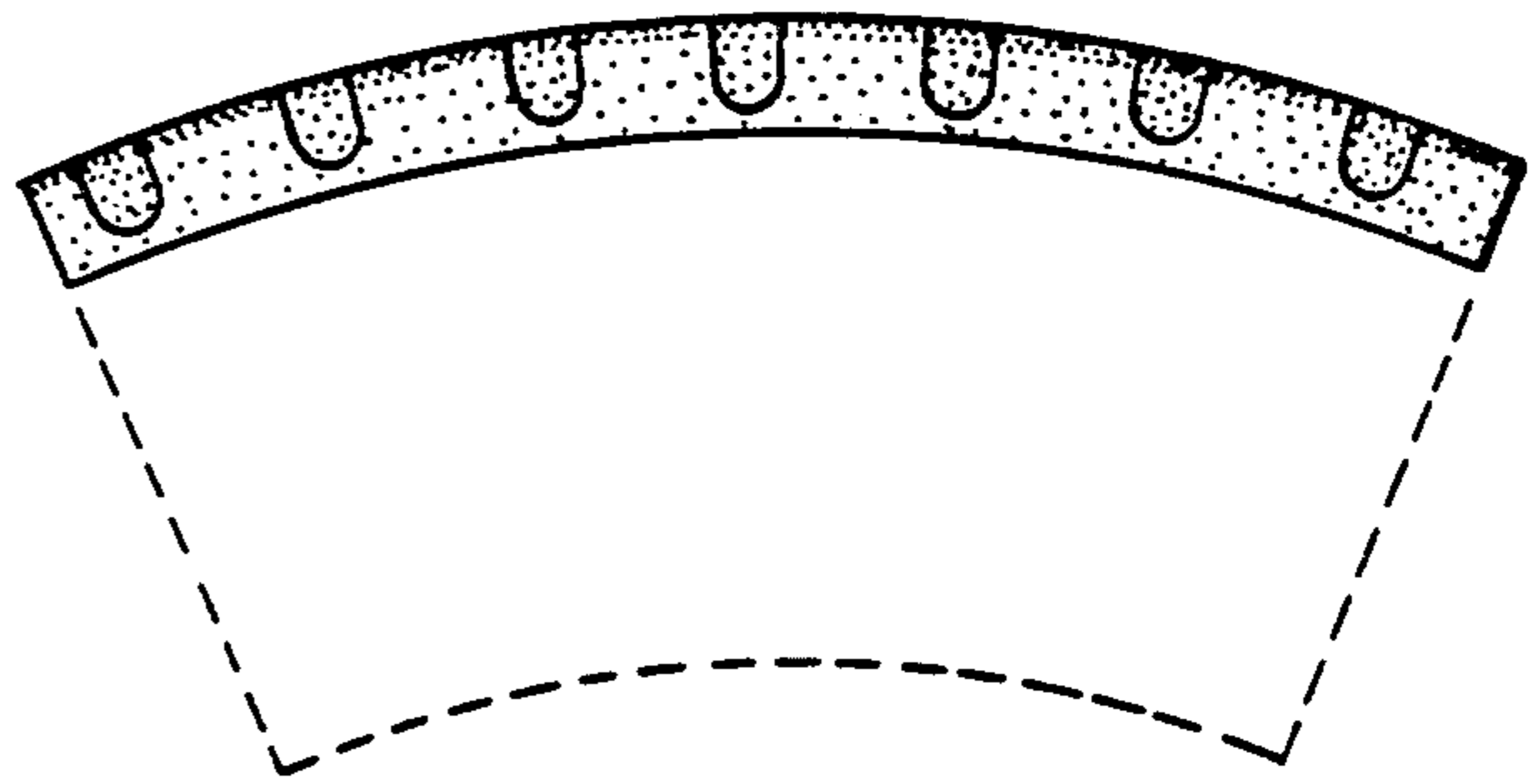

FIG. 4

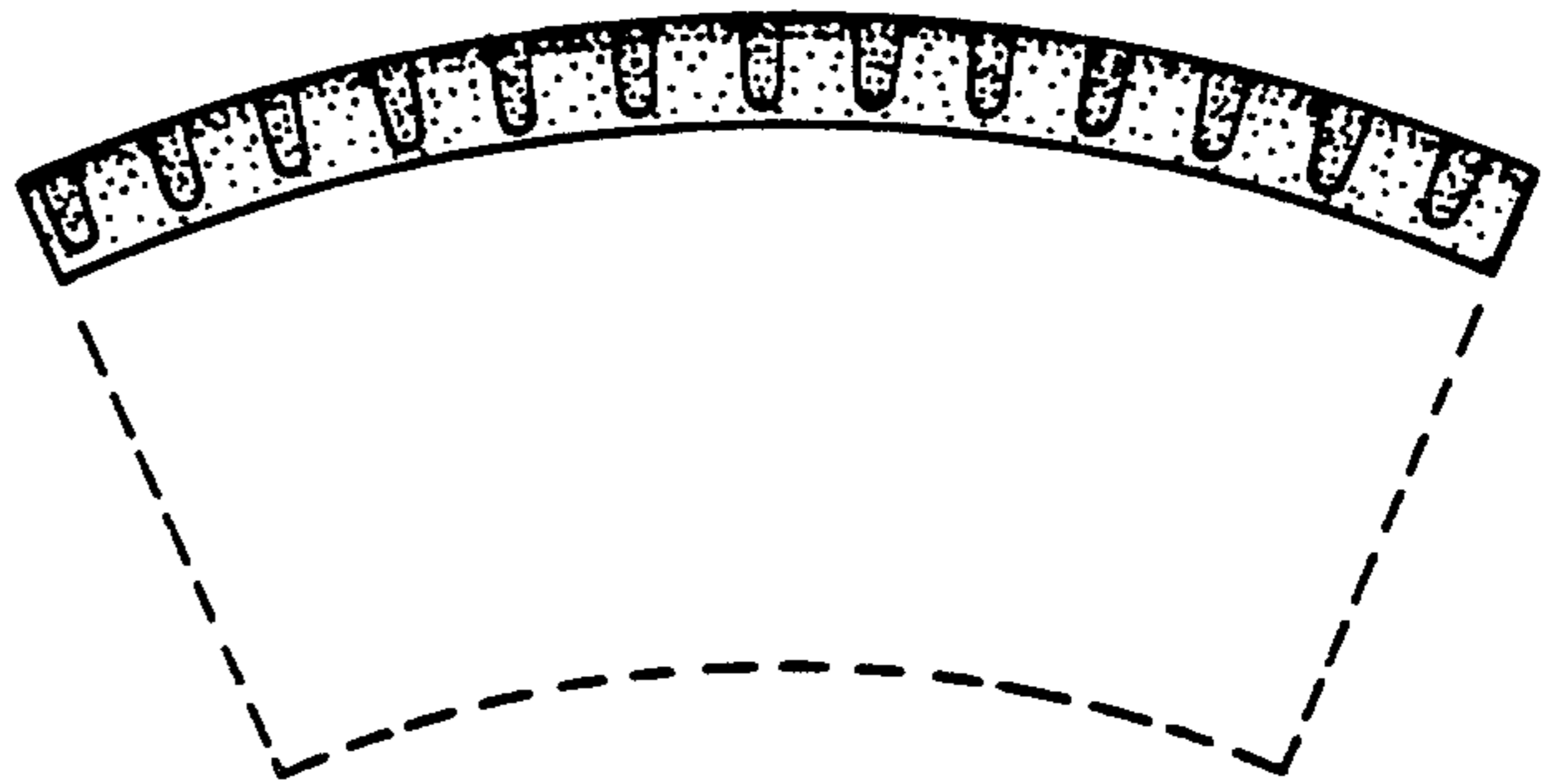

FIG. 3