



US00D328447S

United States Patent [19]

[11] Patent Number: **Des. 328,447**

Ahleen

[45] Date of Patent: **** Aug. 4, 1992**

[54] **COMBINED REMOVABLE VEHICULAR MUD FLAP UNIT AND HITCH ADAPTER**

Primary Examiner—James M. Gandy
Assistant Examiner—Melody Brown
Attorney, Agent, or Firm—Workman Nydegger Jensen

[76] Inventor: **Kent D. Ahleen, 252 Interlaken Dr., Midway, Utah 84049**

[57] **CLAIM**

[**] Term: **14 Years**

The ornamental design for a combined removable vehicular mud flap unit and hitch adapter, as shown and described.

[21] Appl. No.: **582,591**

DESCRIPTION

[22] Filed: **Sep. 12, 1990**

[52] U.S. Cl. **D12/185**

[58] Field of Search **D12/185, 162; 280/154.1, 851, 848, 849**

FIG. 1 is a perspective view of a combined removable vehicular mud flap unit and hitch adapter showing my new design, it being understood the broken lines are for illustrative purposes only and form no part of the claimed design;

[56] **References Cited**

U.S. PATENT DOCUMENTS

D. 249,500	9/1978	Cox	D12/185
2,640,714	6/1953	Garner et al.	40/591
3,877,722	4/1975	Conner	280/154
5,026,094	6/1991	Haddox	280/851

FIG. 2 is a top plan view thereof;

FIG. 3 is a front elevation view thereof;

FIG. 4 is a left side elevation view thereof;

FIG. 5 is a right side elevation view thereof;

FIG. 6 is a bottom plan view thereof; and,

FIG. 7 is a rear elevation view thereof.

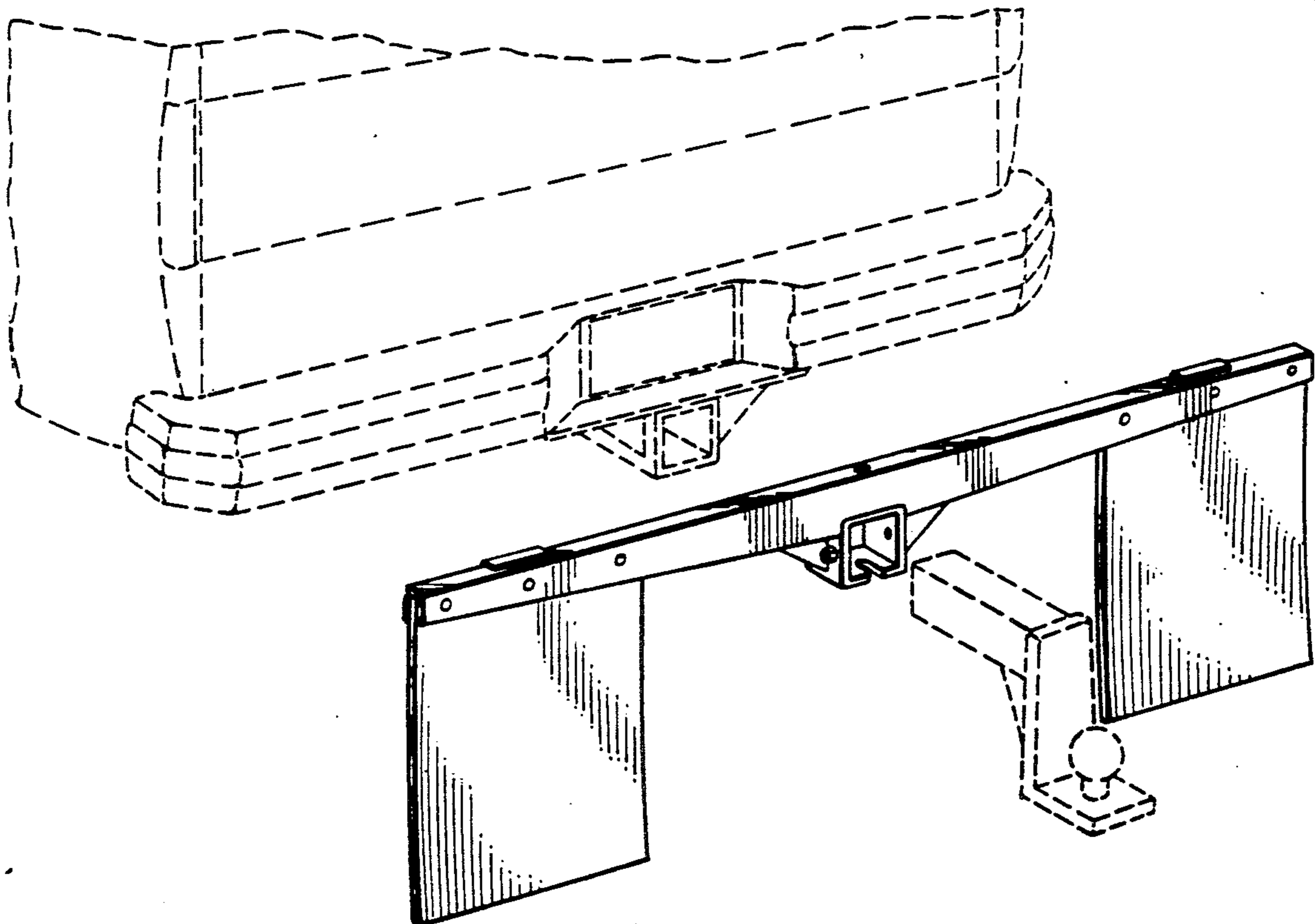

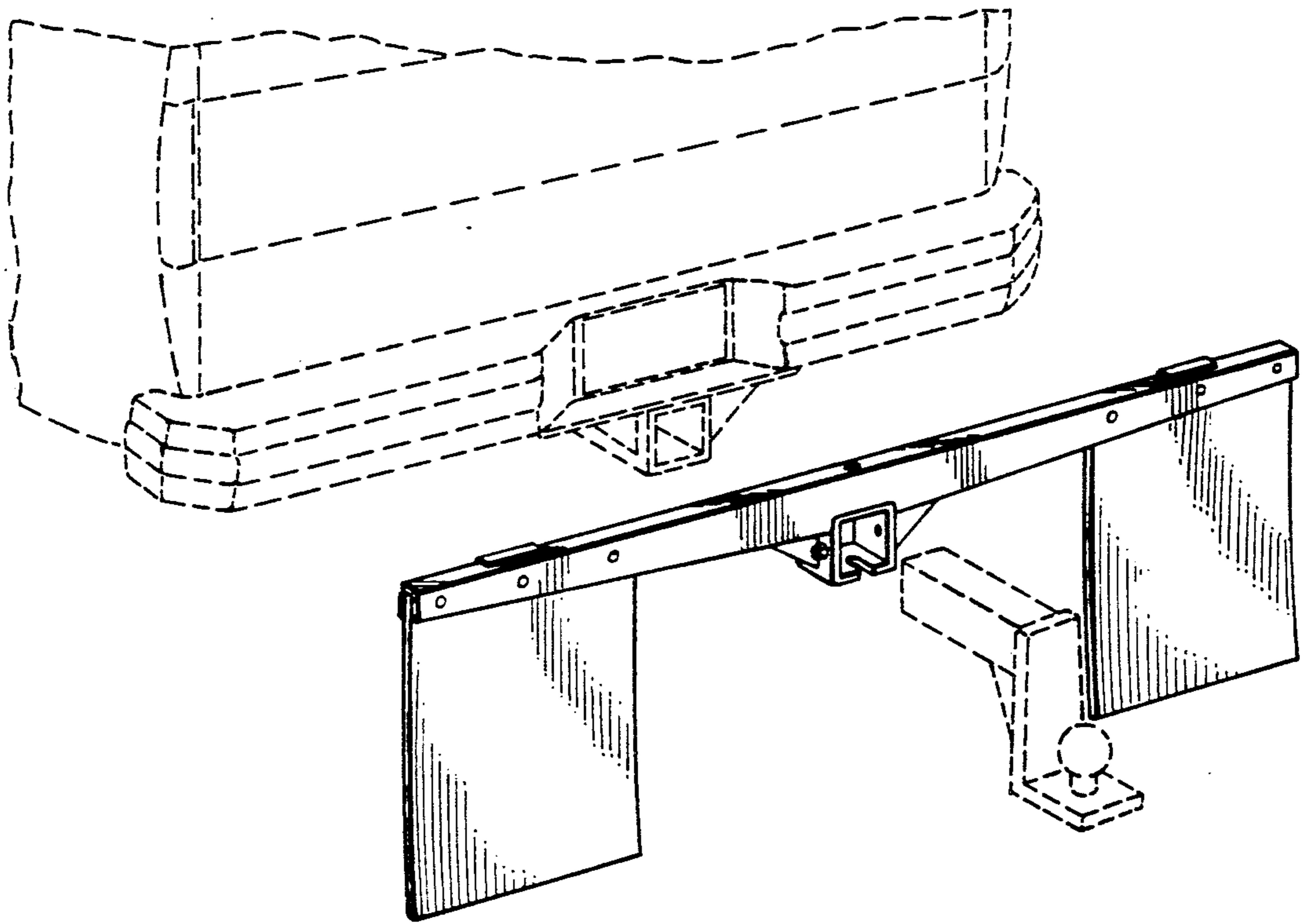

FIG. 1



FIG. 2

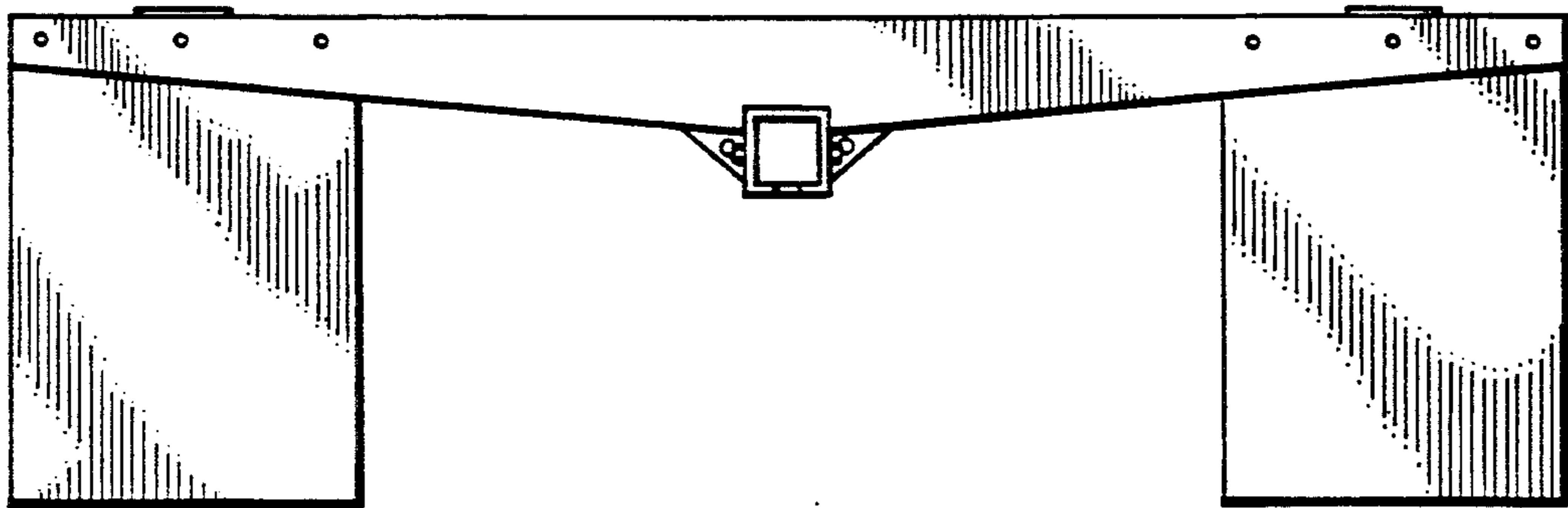

FIG. 3



FIG. 4



FIG. 5



FIG. 6

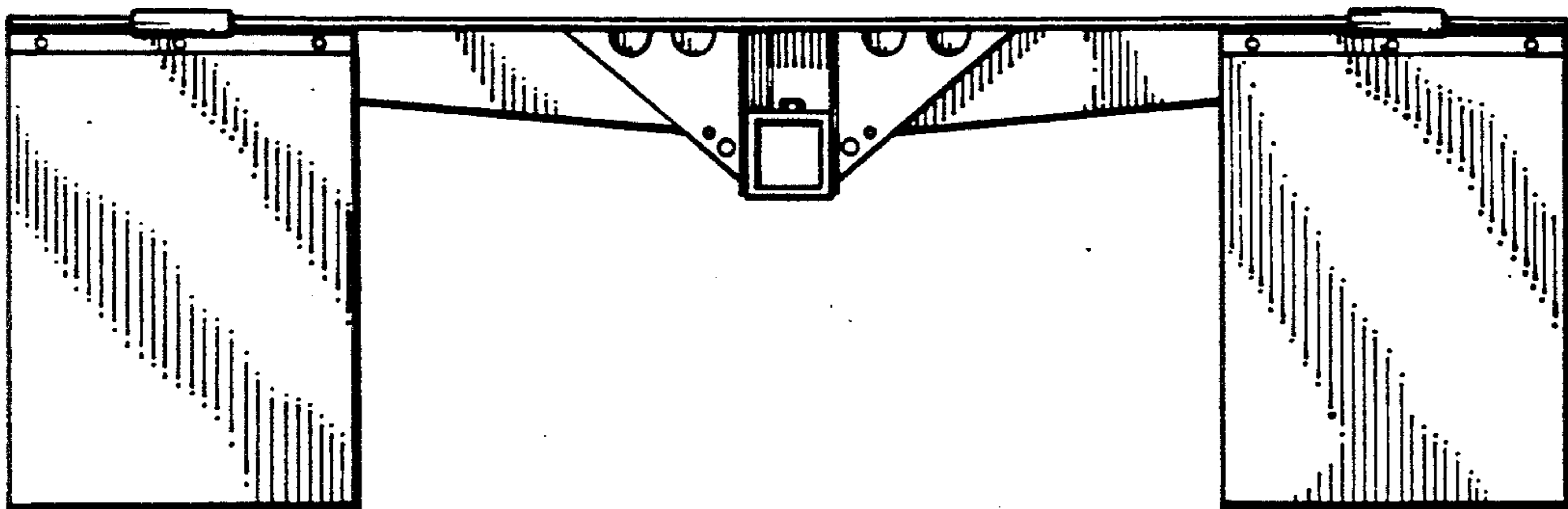

FIG. 7