



US00D328445S

United States Patent [19]

[11] Patent Number: **Des. 328,445**

Graas

[45] Date of Patent: **** Aug. 4, 1992**

[54] **PNEUMATIC TIRE TREAD AND BUTTRESS**

[75] Inventor: **Maurice Graas**, Reichlange, Luxembourg

[73] Assignee: **The Goodyear Tire & Rubber Company**, Akron, Ohio

[**] Term: **14 Years**

[21] Appl. No.: **538,949**

[22] Filed: **Jun. 15, 1990**

[30] **Foreign Application Priority Data**

Jan. 18, 1990 [XB] Benelux 65132-00

[52] U.S. Cl. **D12/151**

[58] Field of Search D12/141-143, D12/145-151; 152/209 R, 209 B, 209 D

[56] **References Cited**

U.S. PATENT DOCUMENTS

D. 309,443 7/1990 Minamitani D12/151

OTHER PUBLICATIONS

1990 Tread Design Guide, p. 102, Co-Op Country

Squire Radial A/T Tire, second row down from top of page & second Tire in from right side.

Primary Examiner—James M. Gandy
Attorney, Agent, or Firm—T. P. Lewandowski

[57] **CLAIM**

The ornamental design for a pneumatic tire tread and buttress, as shown and described.

DESCRIPTION

FIG. 1 is a front elevational view of a pneumatic tire tread and buttress showing my new design it being understood that the pattern is repeated uniformly throughout the circumference of the tread and buttress; FIG. 2 is a perspective view thereof;

FIG. 3 is an enlarged fragmentary side elevation view thereof, the opposite side being a mirror image of that shown; and,

FIG. 4 is an enlarged fragmentary front elevational view thereof.

The broken line showing of environmental structure in FIGS. 2 and 3 of the drawing is for illustrative purposes only and forms no part of the claimed design.

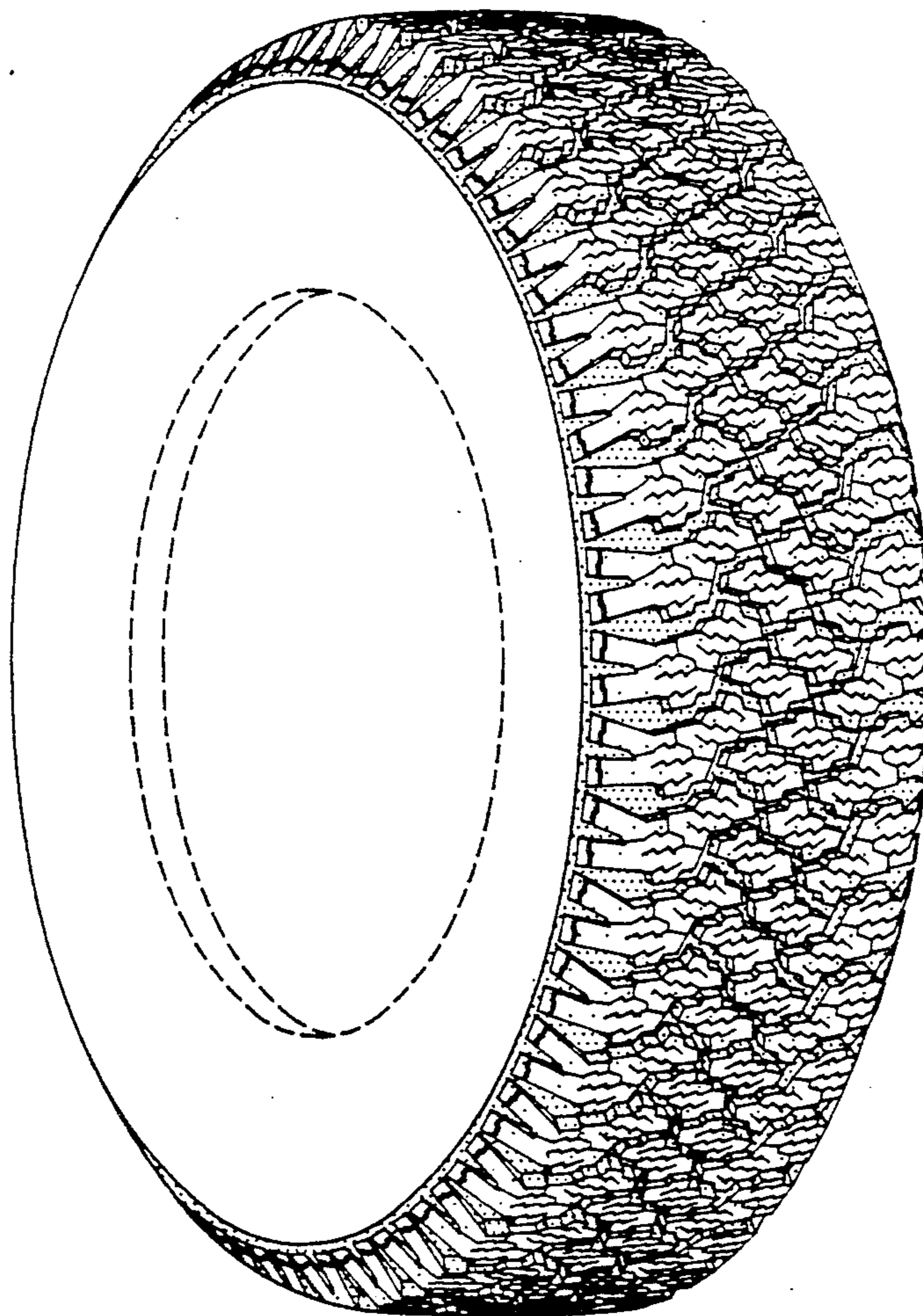

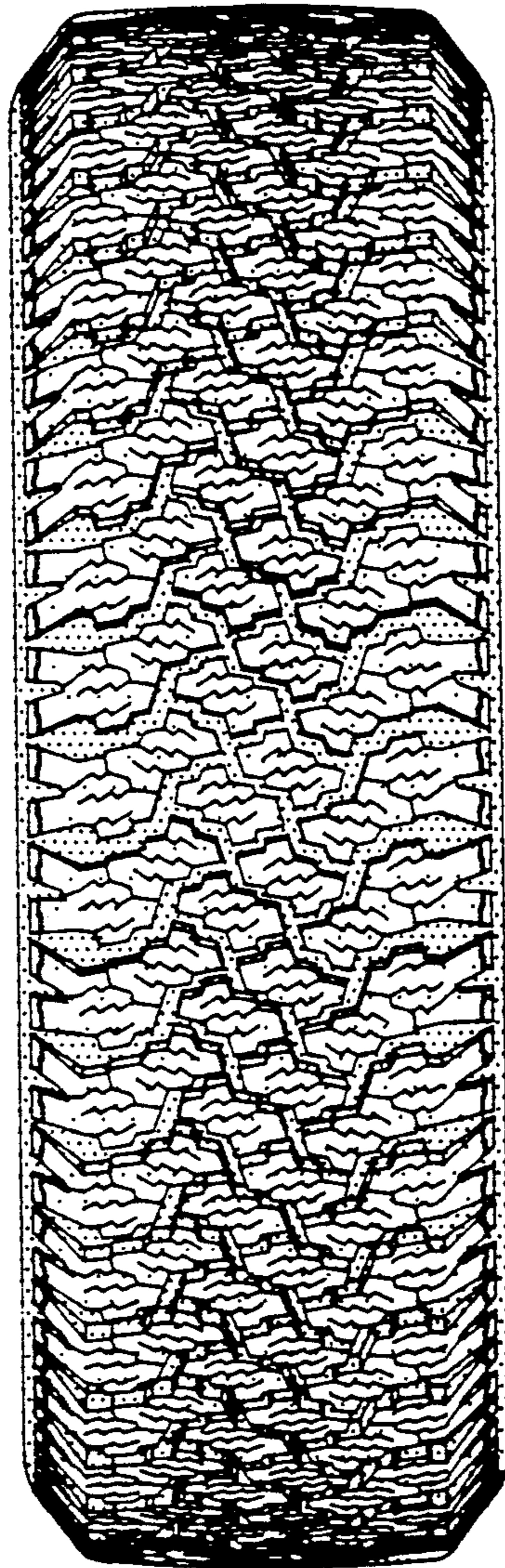

FIG-1

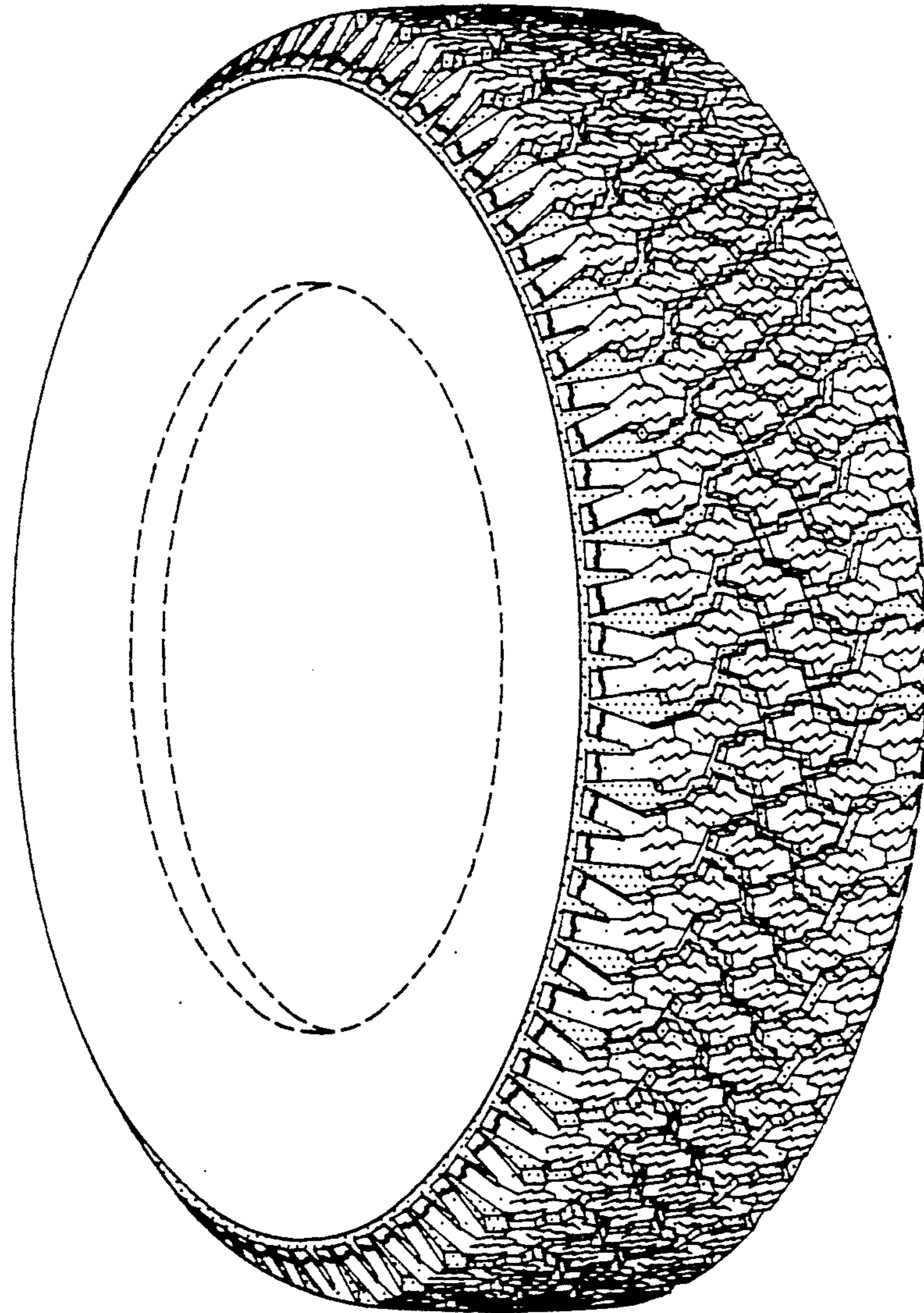

FIG-2

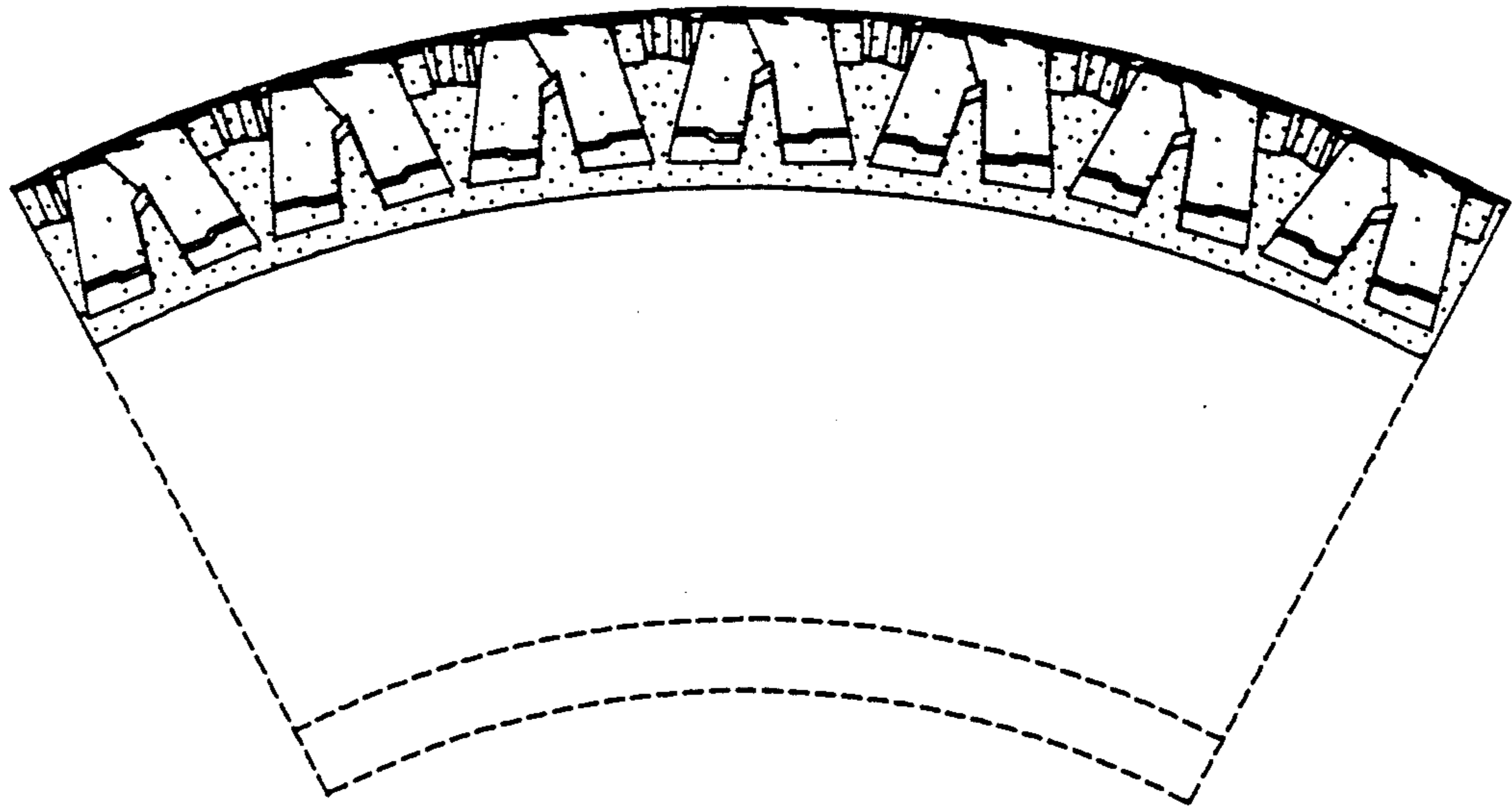

FIG-3

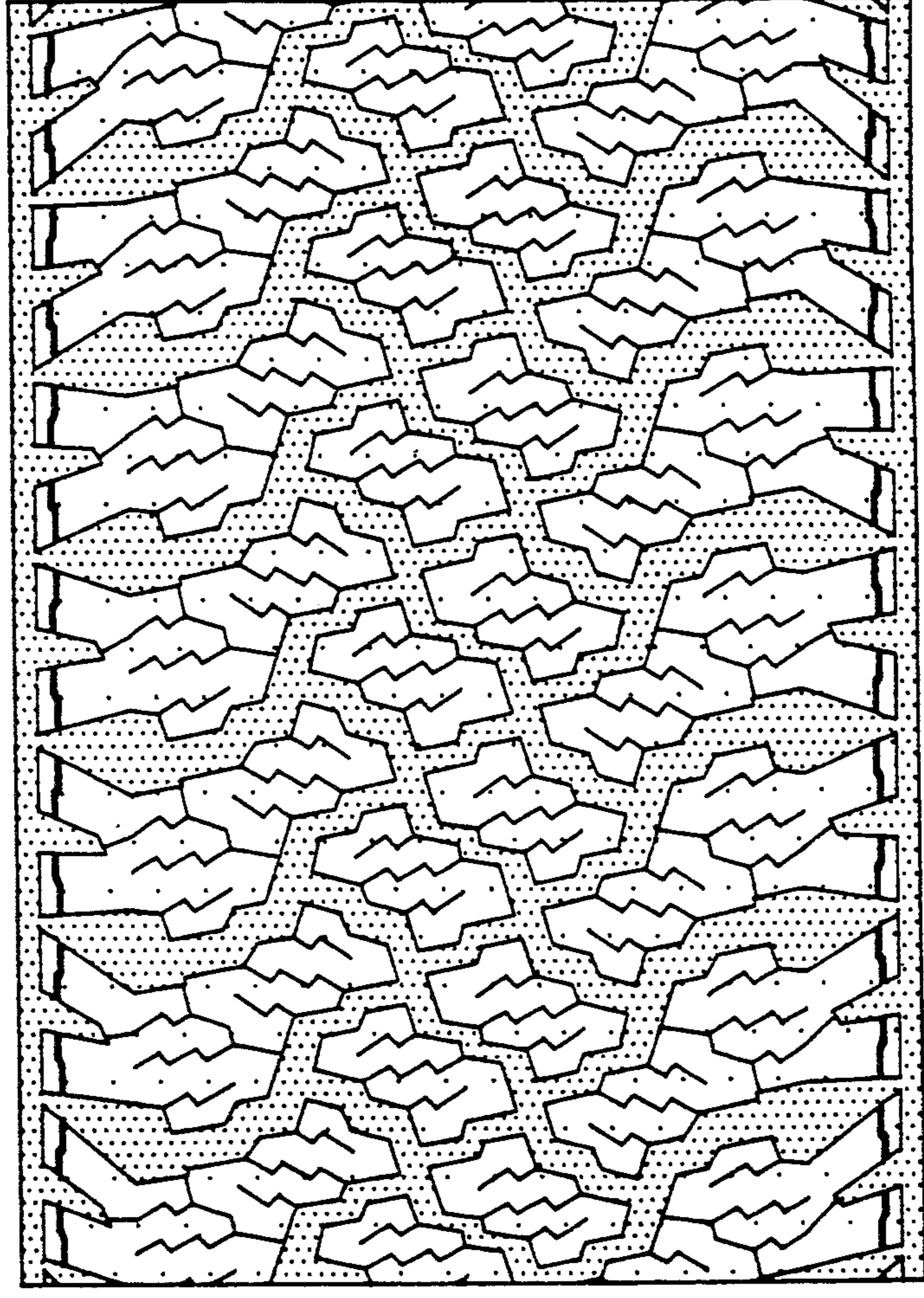

FIG-4