



US00D328334S

# United States Patent [19]

Finkelstein et al.

[11] Patent Number: Des. 328,334

[45] Date of Patent: \*\* Jul. 28, 1992

## [54] GREASE FILTER

[75] Inventors: Burl Finkelstein, Shenandoah; Eino M. Lehto, Newnan, both of Ga.

[73] Assignee: Kason Industries, Inc., Shenandoah, Ga.

[\*\*] Term: 14 Years

[21] Appl. No.: 556,795

[22] Filed: Jul. 23, 1990

[52] U.S. Cl. .... D23/209

[58] Field of Search ..... D23/207-210;  
210/282, 231, 445-449, 498; D10/109, 111

## [56] References Cited

## U.S. PATENT DOCUMENTS

D. 307,462	4/1990	Merkouris	.....	D23/209
786,203	3/1905	Gailey	.....	210/498 X
3,812,972	5/1974	Rosenblum	.....	210/498 X
4,059,528	11/1977	Grosshandler	.....	210/282
4,268,391	5/1981	Paquette	.....	210/445 X
4,537,680	8/1985	Barth	.....	210/498 X

## OTHER PUBLICATIONS

Photographs-Flame Guard 2-Piece Type (Showing Lanced & filtered baffles) Photographs-Conventional Assembly (Baffled Type Filter).

Primary Examiner—Susan J. Lucas

Assistant Examiner—M. H. Tung

Attorney, Agent, or Firm—Kennedy &amp; Kennedy

## [57] CLAIM

The ornamental design for a grease filter, as shown and described.

## DESCRIPTION

FIG. 1 is a perspective view of a grease filter showing my new design;

FIG. 2 is a front elevational view thereof, the rear view being identical;

FIG. 3 is a top plan view thereof, the bottom view being identical;

FIG. 4 is a side elevational view thereof, the opposite side being identical;

FIG. 5 is a perspective view of a second embodiment thereof;

FIG. 6 is a front elevational view thereof, the rear view being identical;

FIG. 7 is a top plan view thereof, the bottom view being identical;

FIG. 8 is a side elevational view thereof, the opposite side being identical;

FIG. 9 is a perspective view of a third embodiment thereof;

FIG. 10 is a front elevational view thereof, the rear view being identical;

FIG. 11 is a top plan view thereof, the bottom view being identical; and,

FIG. 12 is a side elevational view thereof, the opposite side being identical;

The broken line drawings of a kitchen stove exhaust air hood in FIGS. 1, 5 and 9 are for illustrative purposes only and form no part of the claimed design.

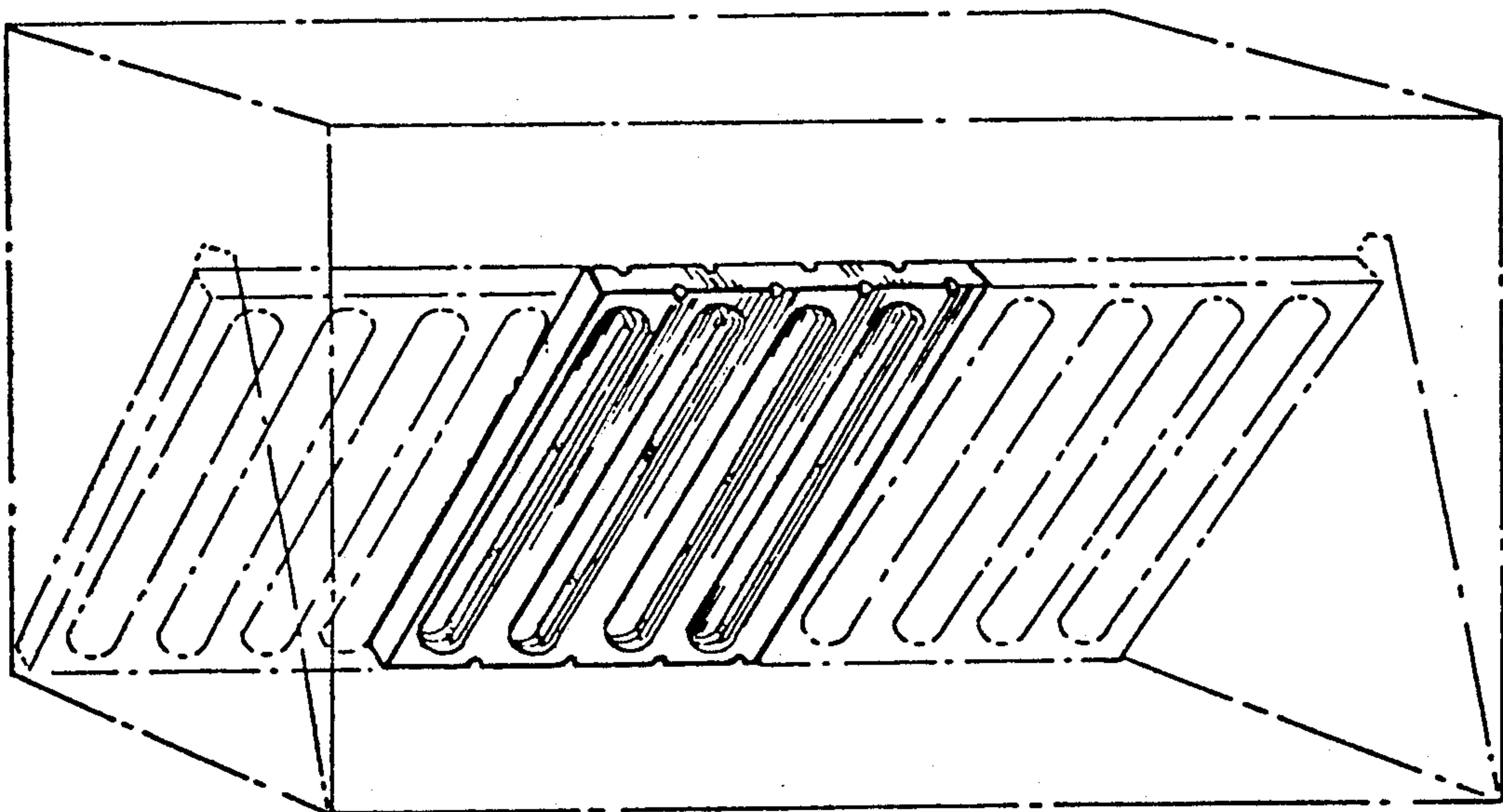

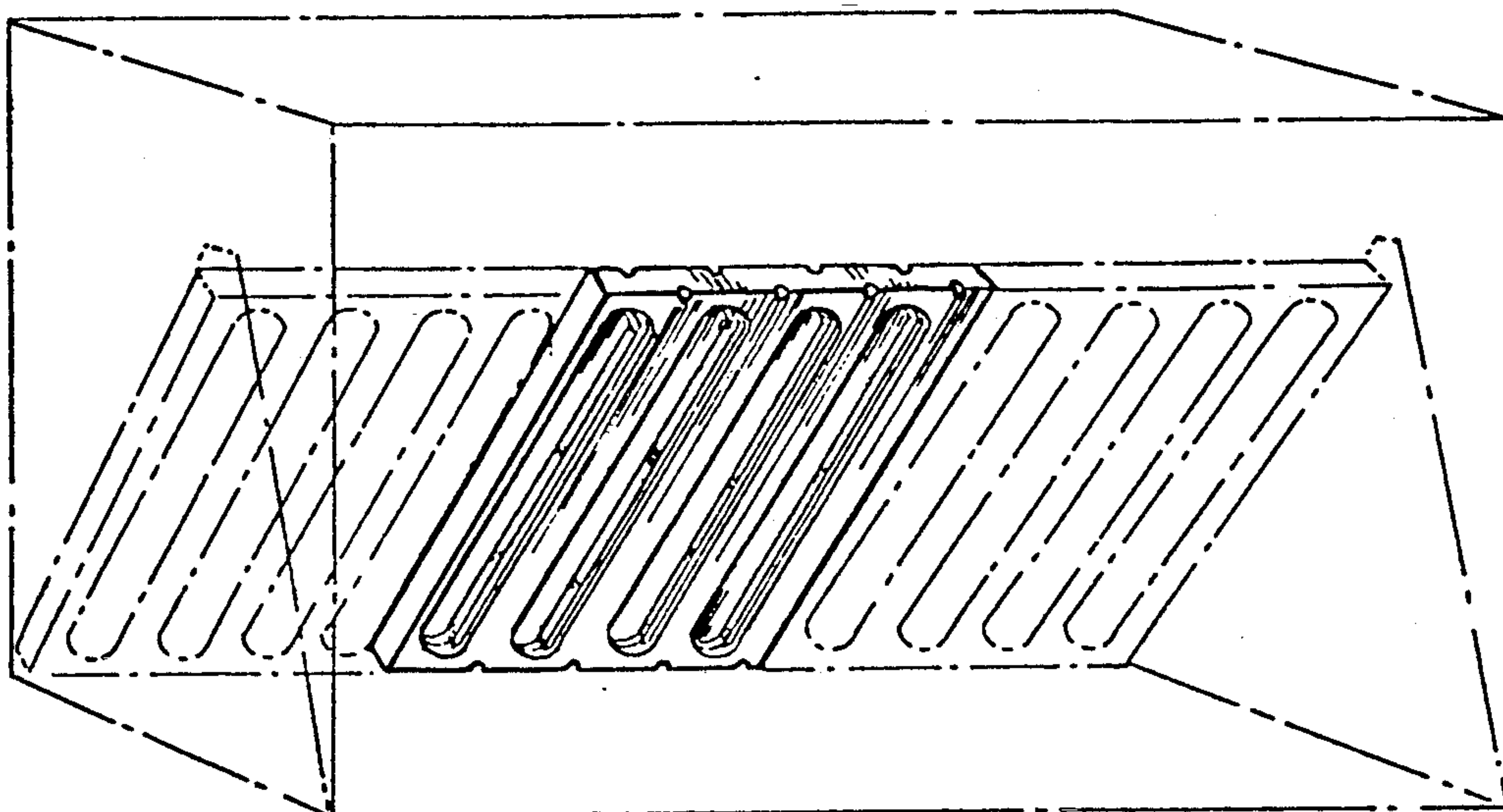

Fig 1

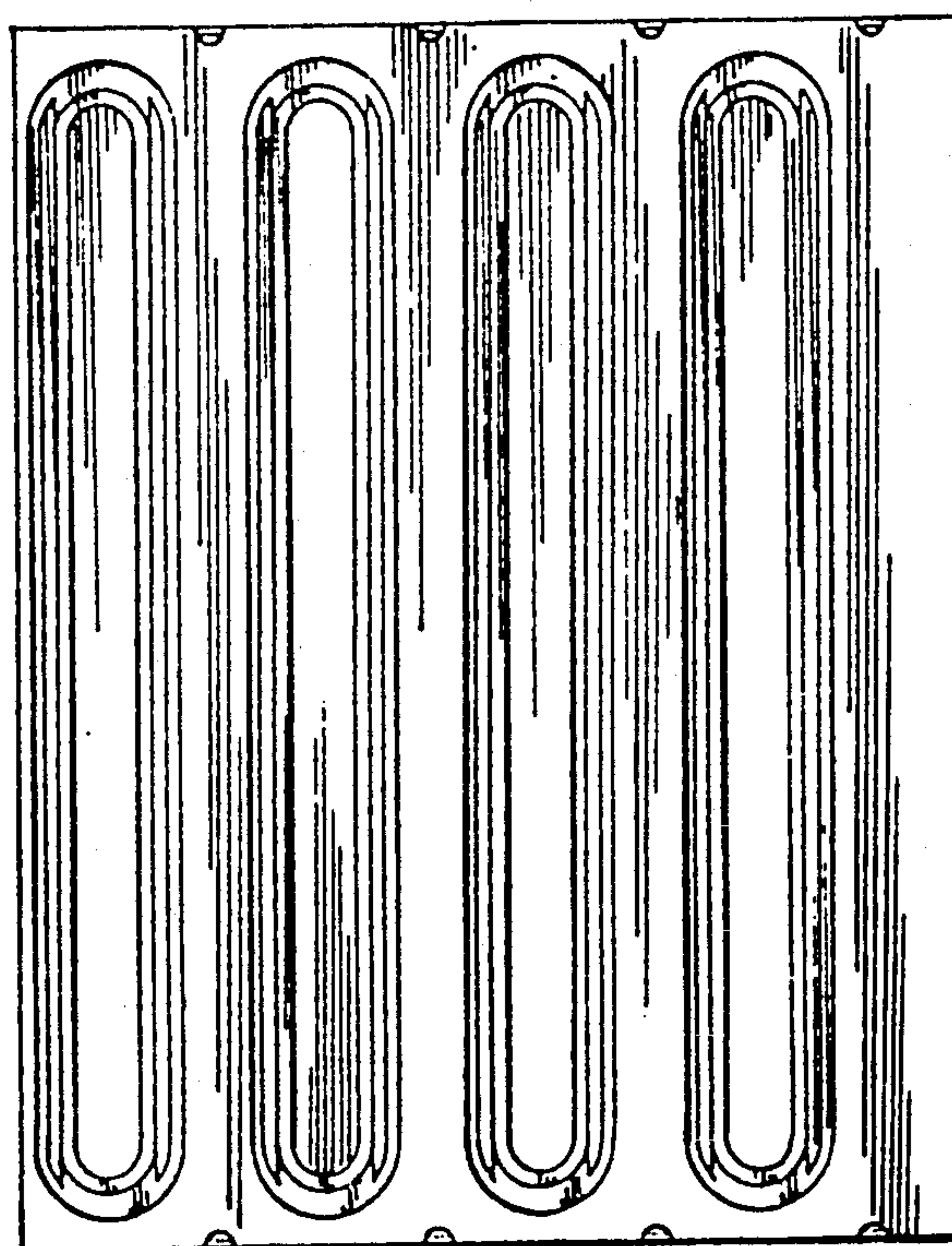
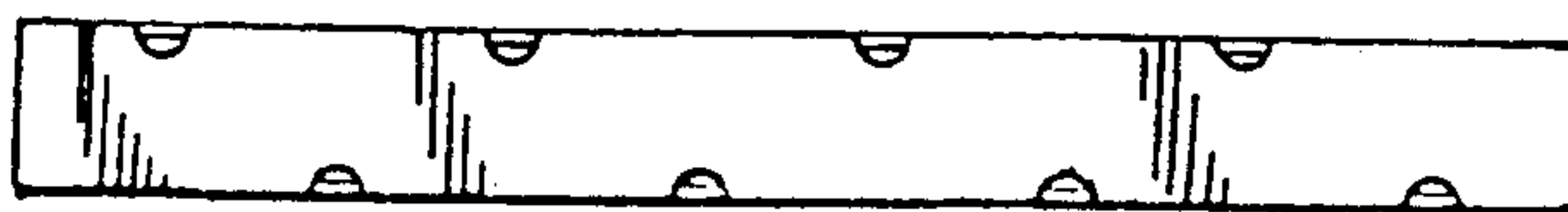
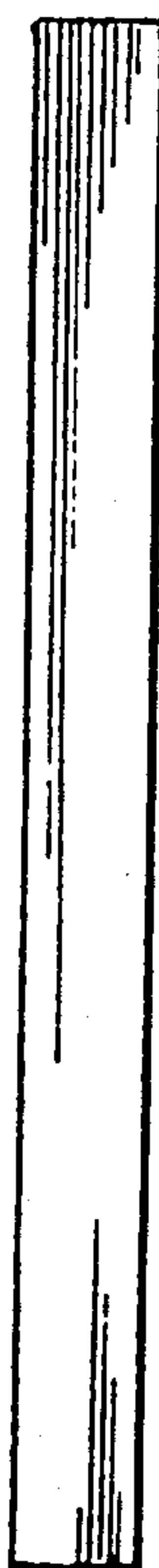

Fig 2



*Fig* 3



*Fig* 4

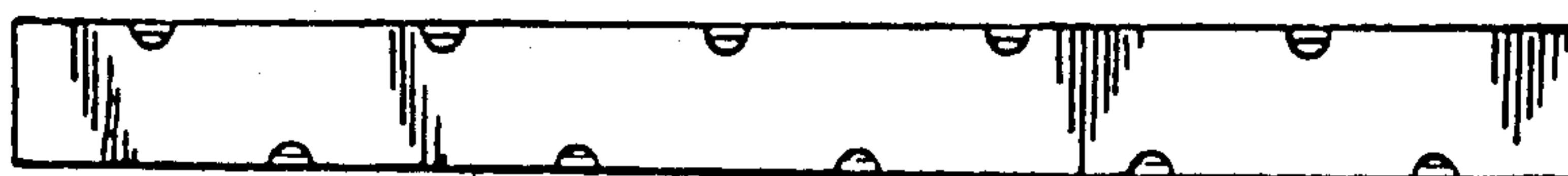

*Fig* 7



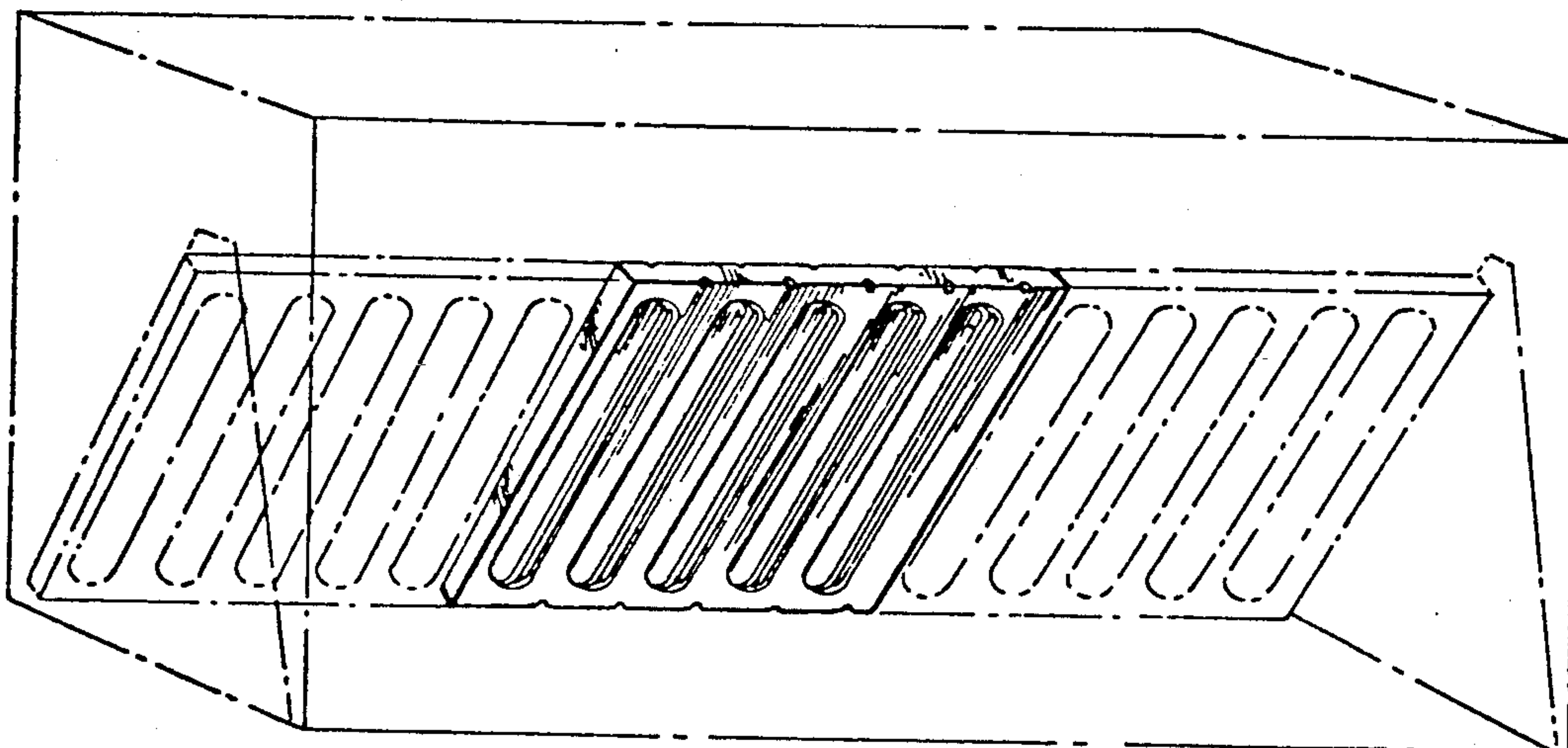

Fig 5

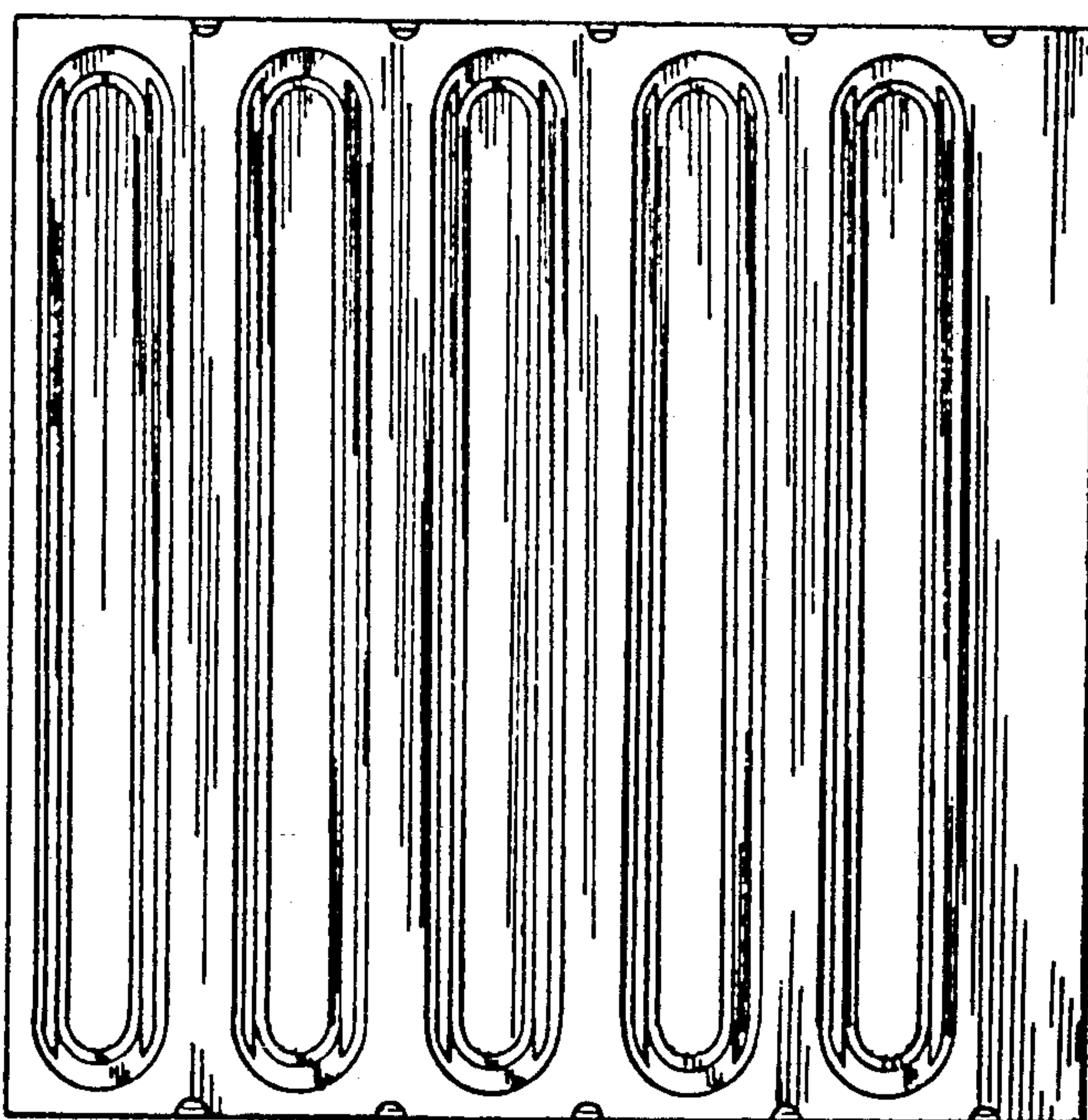

Fig 6

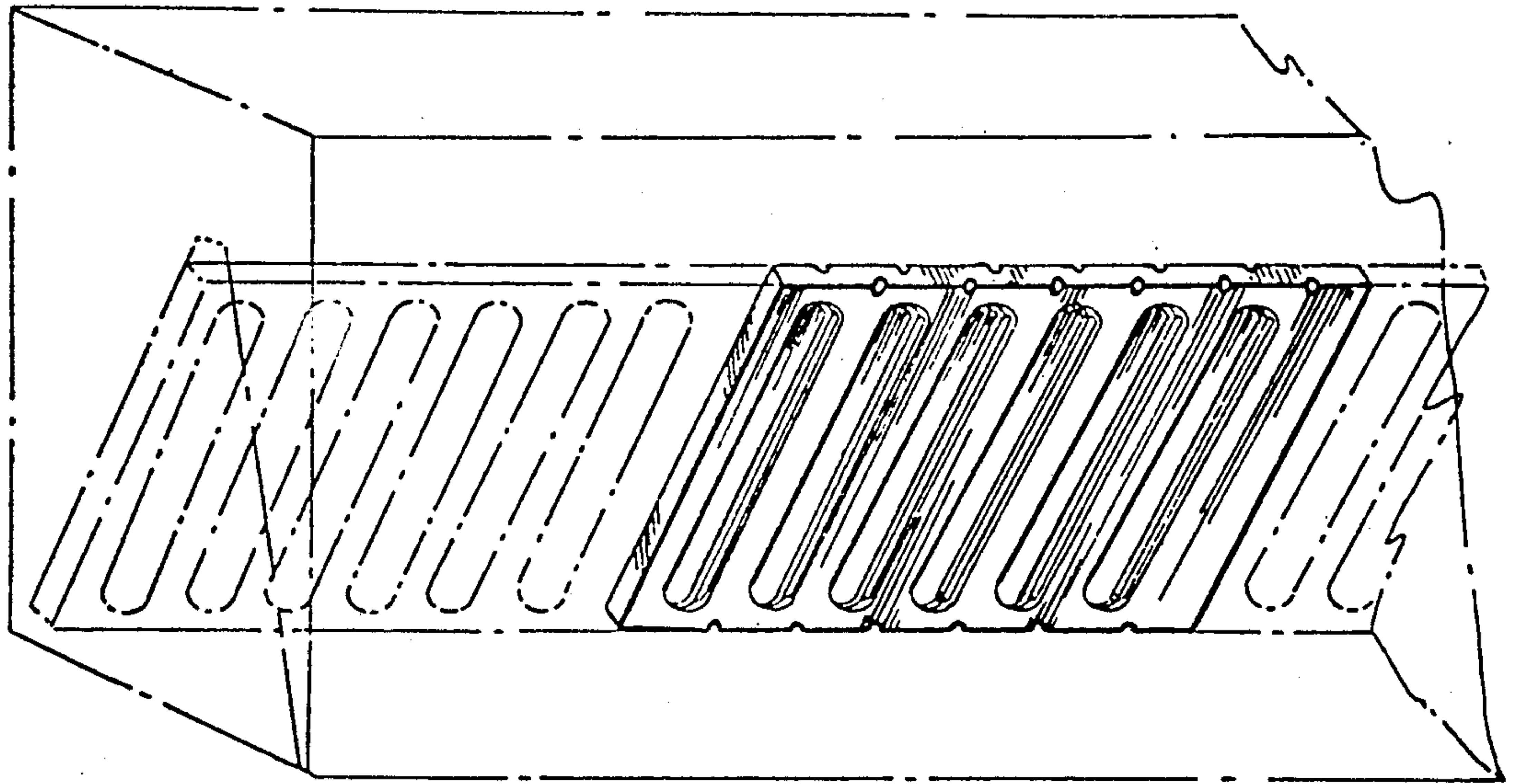

Fig 9

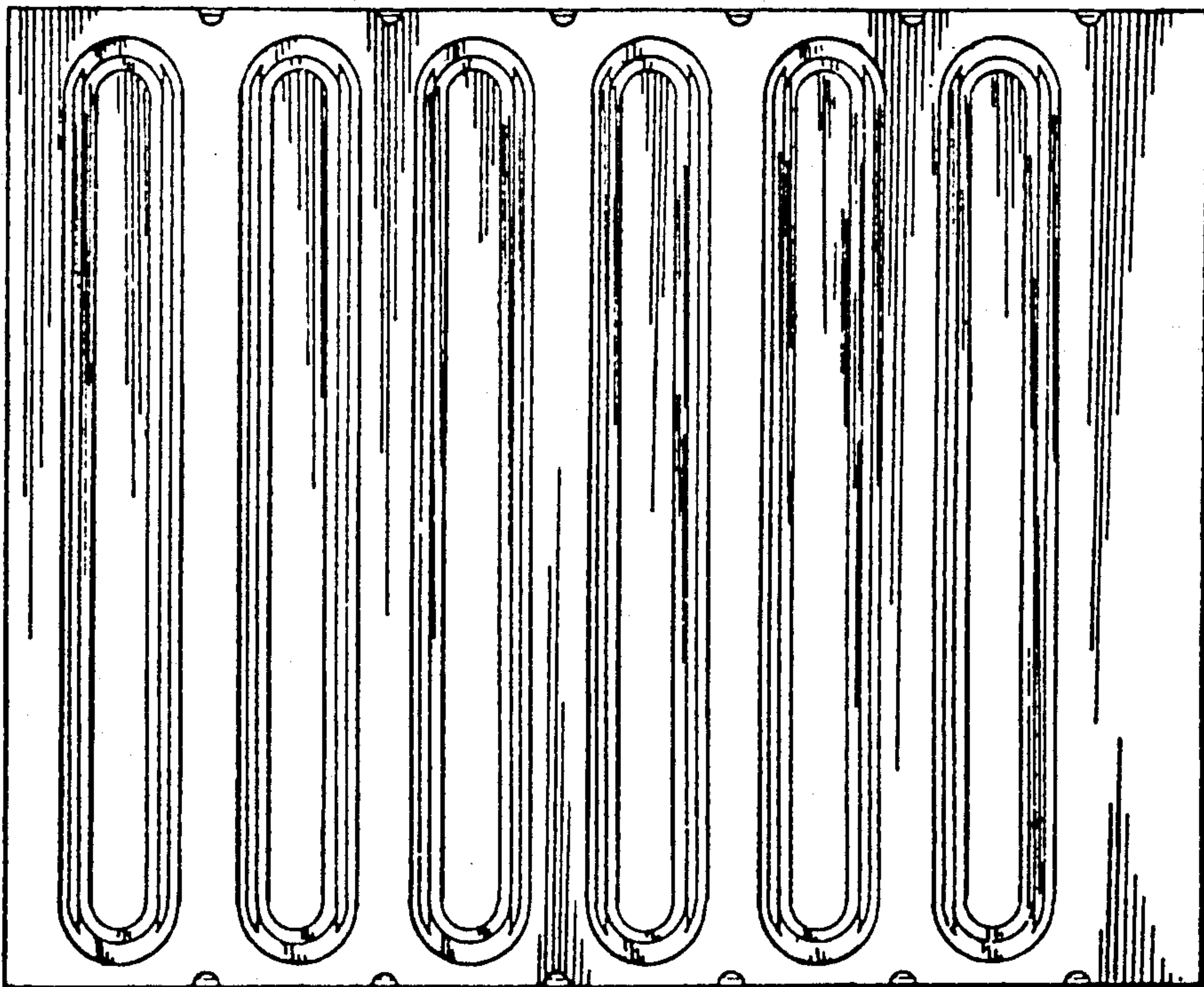

Fig 10



*Fig 8*



*Fig 11*



*Fig 12*