



US00D328270S

# United States Patent [19]

[11] Patent Number: **Des. 328,270**

Loser

[45] Date of Patent: **\*\* Jul. 28, 1992**

[54] **PNEUMATIC TIRE TREAD AND BUTTRESS**

[75] Inventor: **Robert P. Loser, Tallmadge, Ohio**

[73] Assignee: **The Goodyear Tire & Rubber Company, Akron, Ohio**

[\*\*] Term: **14 Years**

[21] Appl. No.: **508,018**

[22] Filed: **Apr. 11, 1990**

[52] U.S. Cl. .... **D12/147**

[58] Field of Search ..... **D12/141-143, D12/145-151; 152/209 R, 209 B, 209 D**

[56] **References Cited**

**U.S. PATENT DOCUMENTS**

Re. 15,121	2/1921	Pratt	.....	D12/147
D. 128,139	7/1941	Hawkinson	.....	D12/147
D. 135,851	9/1942	Hayes	.....	D12/147
D. 223,888	6/1972	Bartlett	.....	D12/147
D. 245,771	9/1977	Nakano et al.	.....	D12/146
D. 251,722	5/1979	Tamura et al.	.....	D12/146
D. 310,801	9/1990	Maxwell et al.	.....	D12/146
2,971,552	2/1961	Williams et al.	.....	152/209 R
4,785,863	11/1988	Tsuda et al.	.....	152/209 A

**FOREIGN PATENT DOCUMENTS**

163051	9/1948	Austria .
385240	12/1932	France .
833584	7/1938	France .
56-2204	1/1981	Japan .
2039832	8/1980	United Kingdom .

*Primary Examiner*—James M. Gandy  
*Attorney, Agent, or Firm*—T. P. Lewandowski

[57] **CLAIM**

The ornamental design for a pneumatic tire tread and buttress, as shown and described.

**DESCRIPTION**

FIG. 1 is a perspective view of a pneumatic tire tread and buttress showing my new design, it being understood that the pattern is repeated throughout the circumference of the tread and buttress, the opposite side being substantially the same as that shown; FIG. 2 is a front elevational view thereof; and, FIG. 3 is a fragmentary side elevational view thereof. The broken line showing of environmental structure in FIGS. 1, 2 and 3 of the drawing is for illustrative purposes only and forms no part of the claimed design.

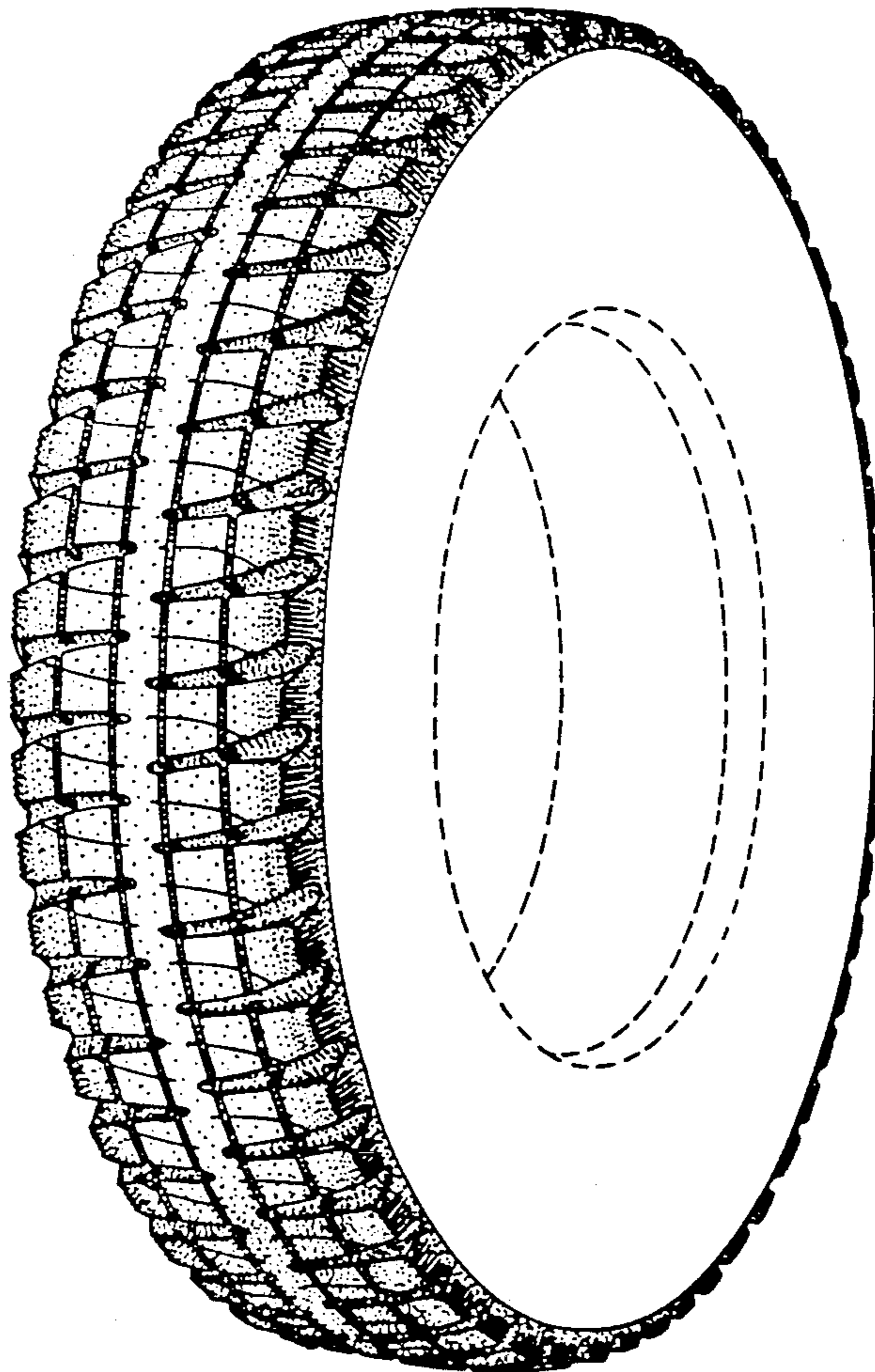

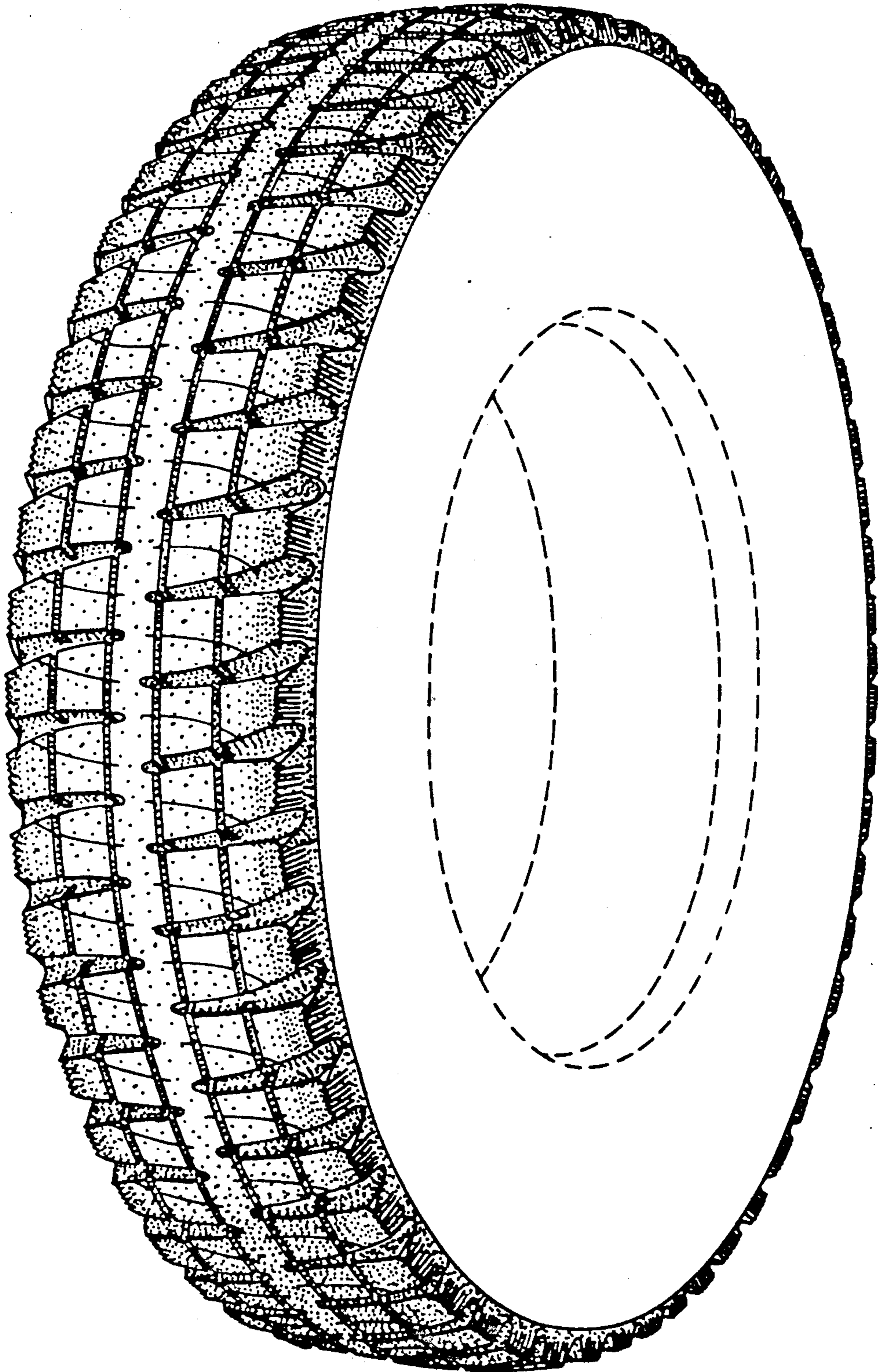
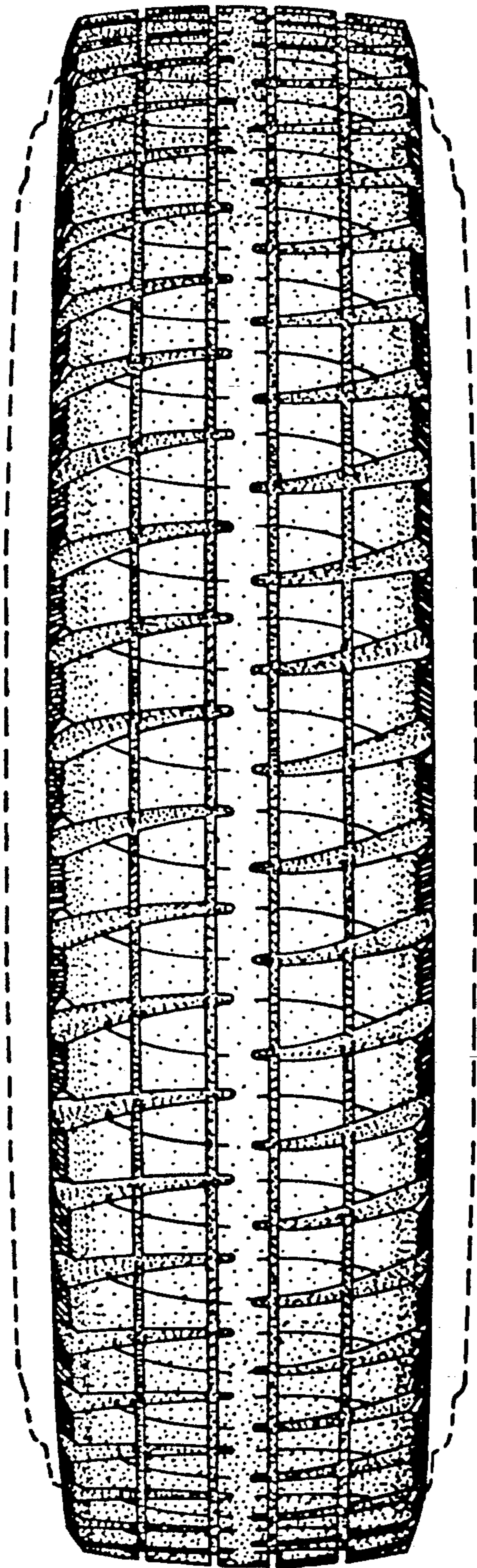
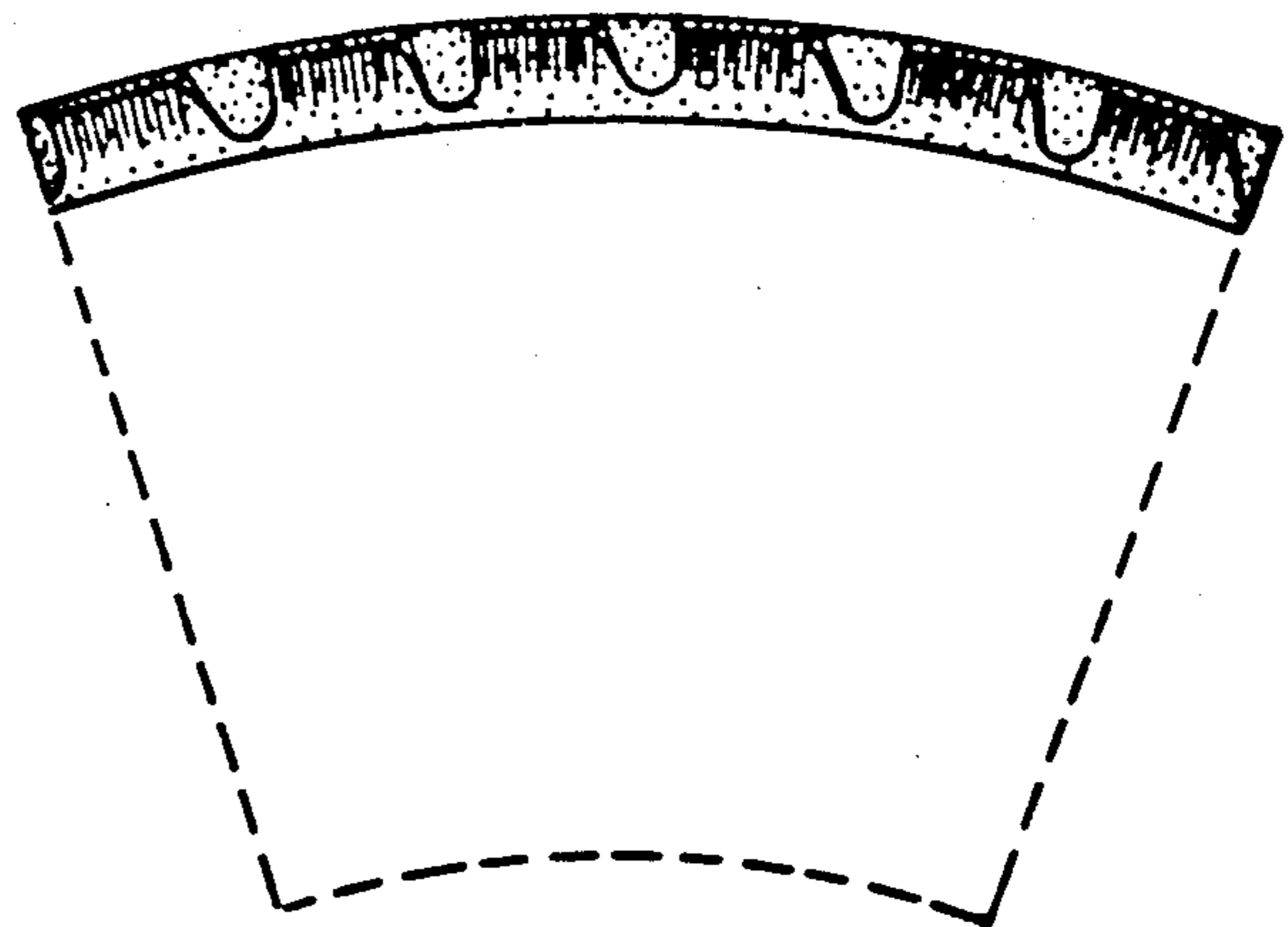

Fig. 1



**FIG. 2**



**FIG. 3**