



US00D328233S

# United States Patent [19]

[11] Patent Number: **Des. 328,233**

Rong

[45] Date of Patent: **\* Jul. 28, 1992**

[54] **AUTOMOBILE STEERING WHEEL LOCK**

[76] Inventor: Wang C. Rong, No. 27, Alley 74, Lane 313, Wen-Hsien Road, Tainan, Taiwan

[\*] Notice: The portion of the term of this patent subsequent to Nov. 20, 2004 has been disclaimed.

[\*\*] Term: **14 Years**

[21] Appl. No.: **449,737**

[22] Filed: **Dec. 13, 1989**

[52] U.S. Cl. .... **D8/330**

[58] Field of Search ..... **D8/330-331, D8/339-344; 70/237-238, 252-253, 207-211, 214-215, 216-217, 225-227**

[56] **References Cited**

**U.S. PATENT DOCUMENTS**

D. 289,491 4/1987 Johnson ..... D8/330  
D. 306,252 2/1990 Johnson ..... D8/331

D. 312,202 11/1990 Wang ..... D8/331 X  
4,103,524 8/1978 Mitchell et al. .... 70/209  
4,304,110 12/1981 Fain ..... 70/209  
4,738,127 4/1988 Johnson ..... 70/209  
4,856,308 8/1989 Johnson ..... 70/209  
4,887,443 12/1989 Wang ..... 70/209

*Primary Examiner*—Brian N. Vinson  
*Attorney, Agent, or Firm*—Bacon & Thomas

[57] **CLAIM**

The ornamental design for a automobile steering wheel lock, as shown.

**DESCRIPTION**

FIG. 1 is a top, front, and left side perspective view of an automobile steering wheel lock showing my new design;

FIG. 2 is a front elevational view thereof;

FIG. 3 is a rear elevational view thereof;

FIG. 4 is a left side elevational view thereof;

FIG. 5 is a right side elevational view thereof;

FIG. 6 is a top plan view thereof; and,

FIG. 7 is a bottom plan view thereof.

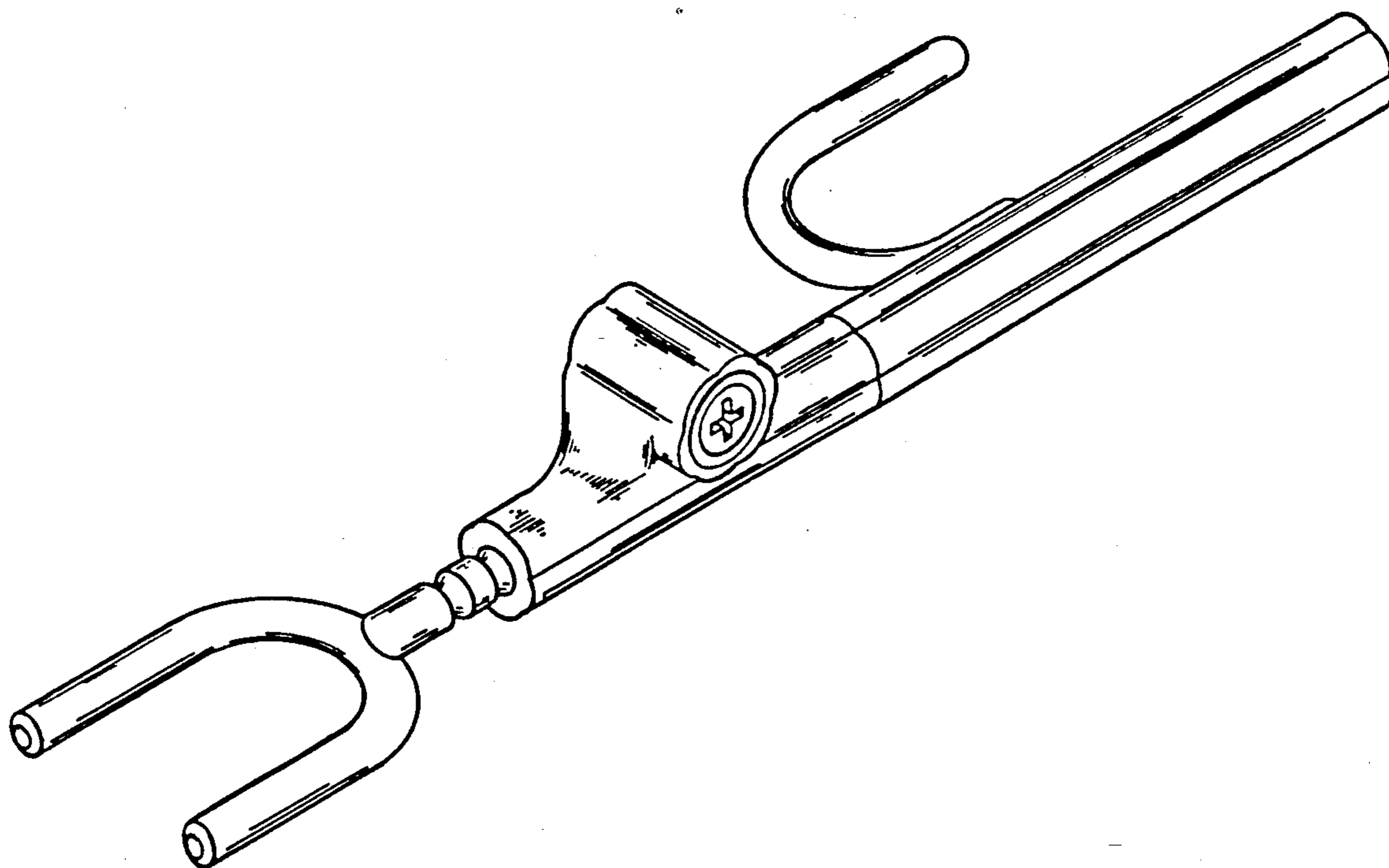

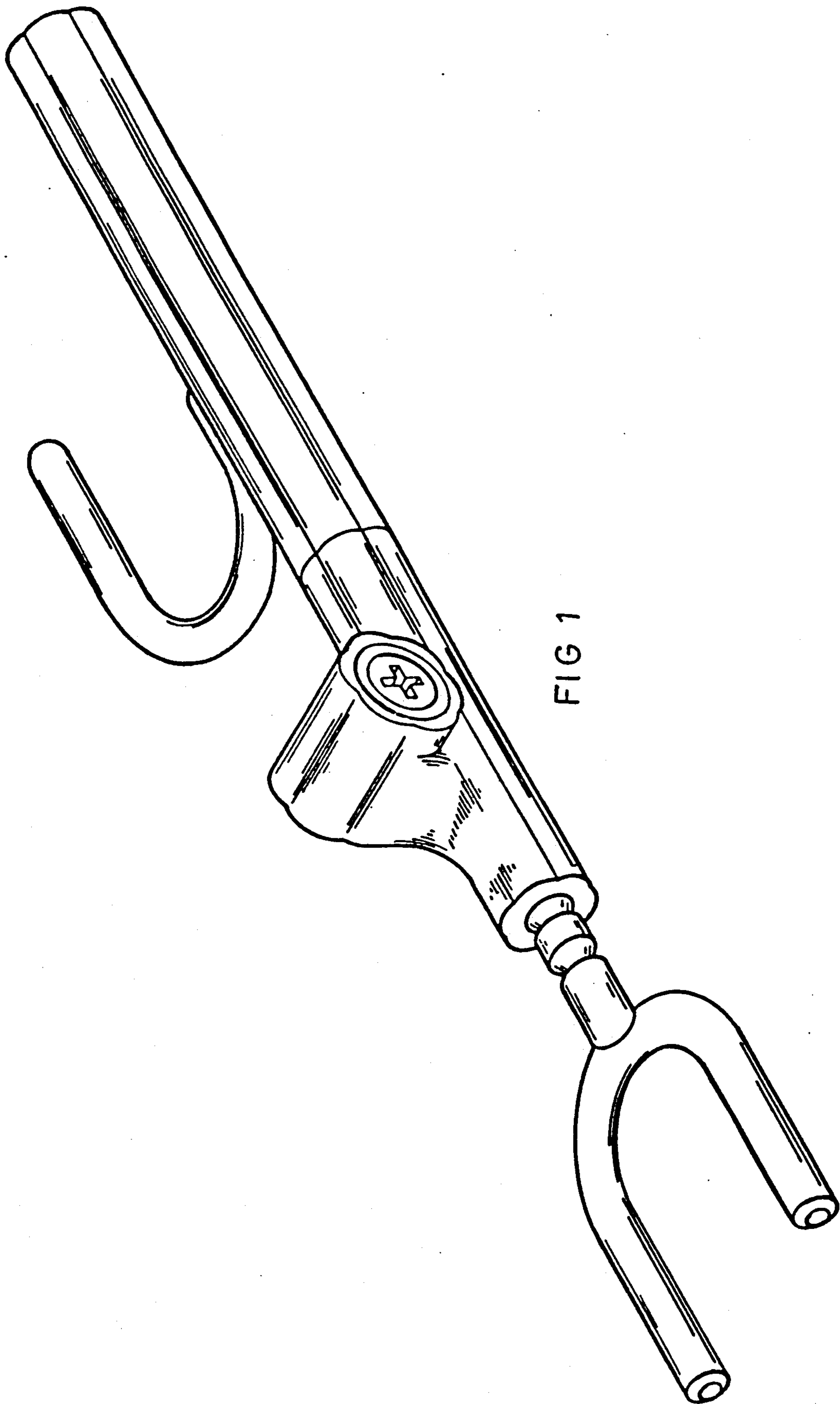

FIG 1

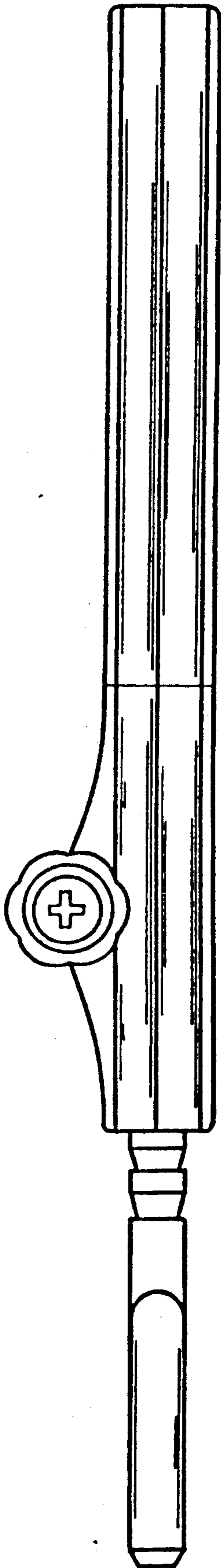

FIG 2

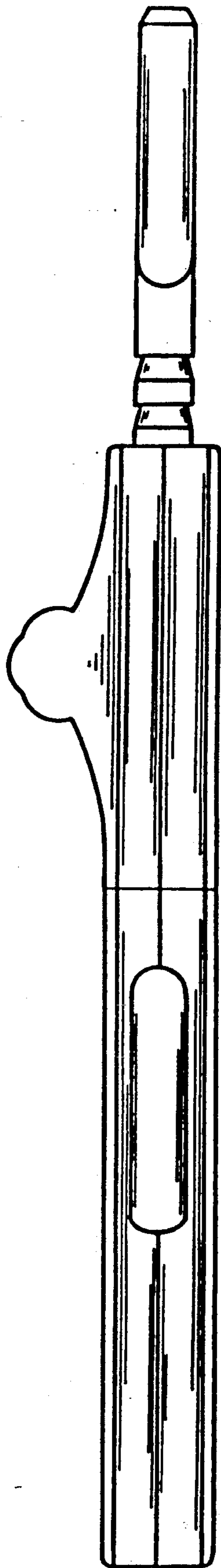

FIG 3

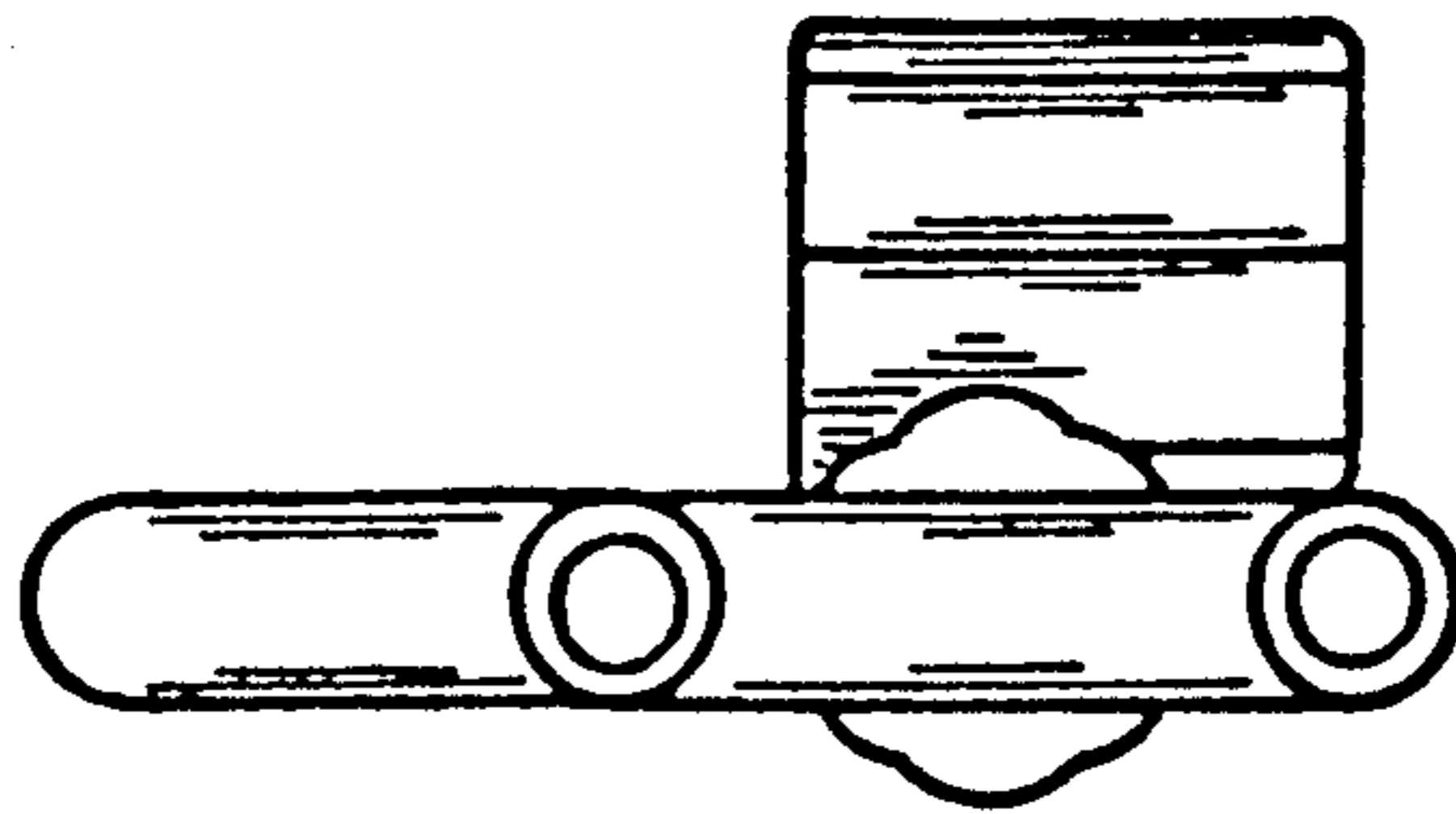

FIG 4

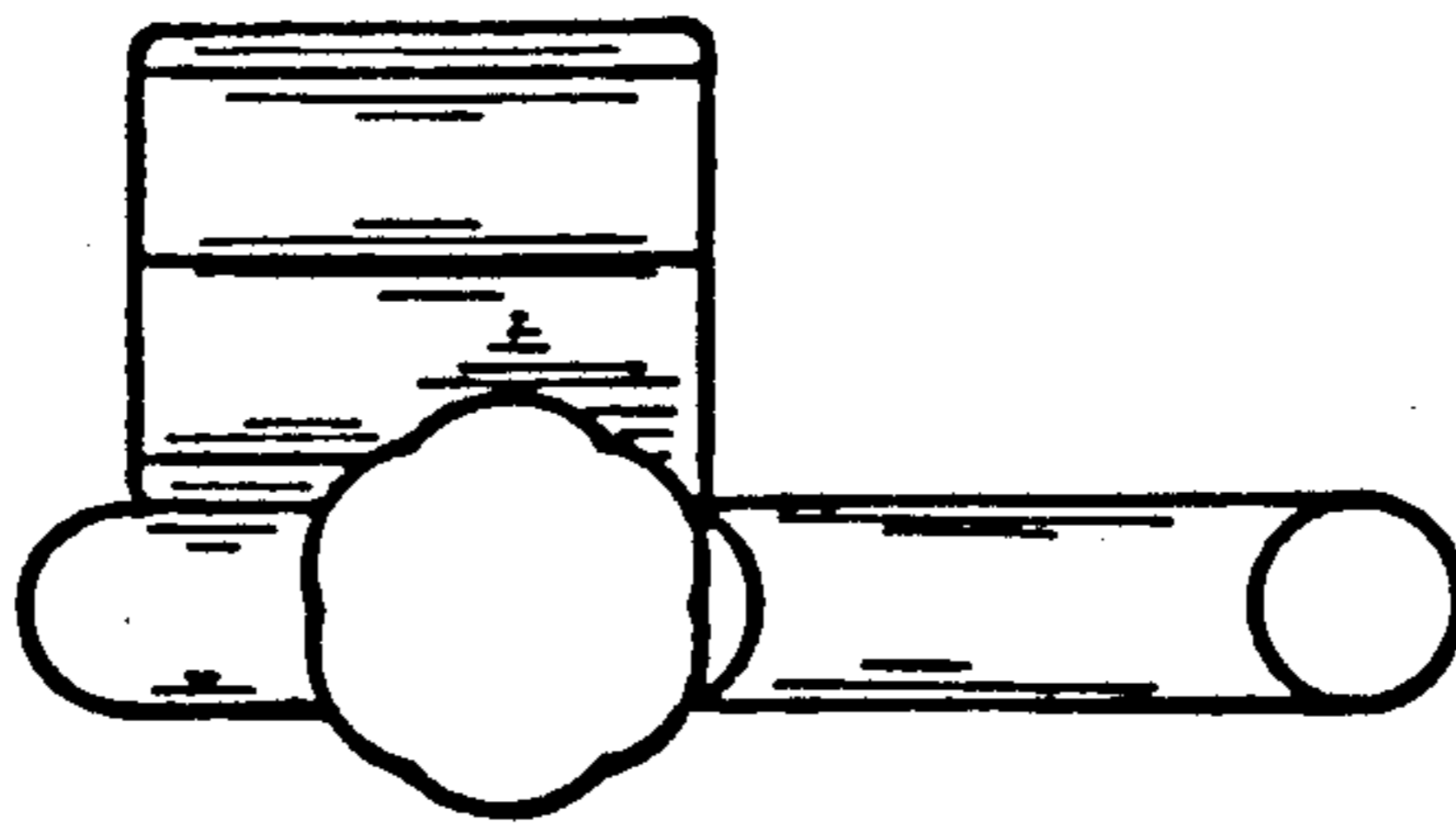

FIG 5

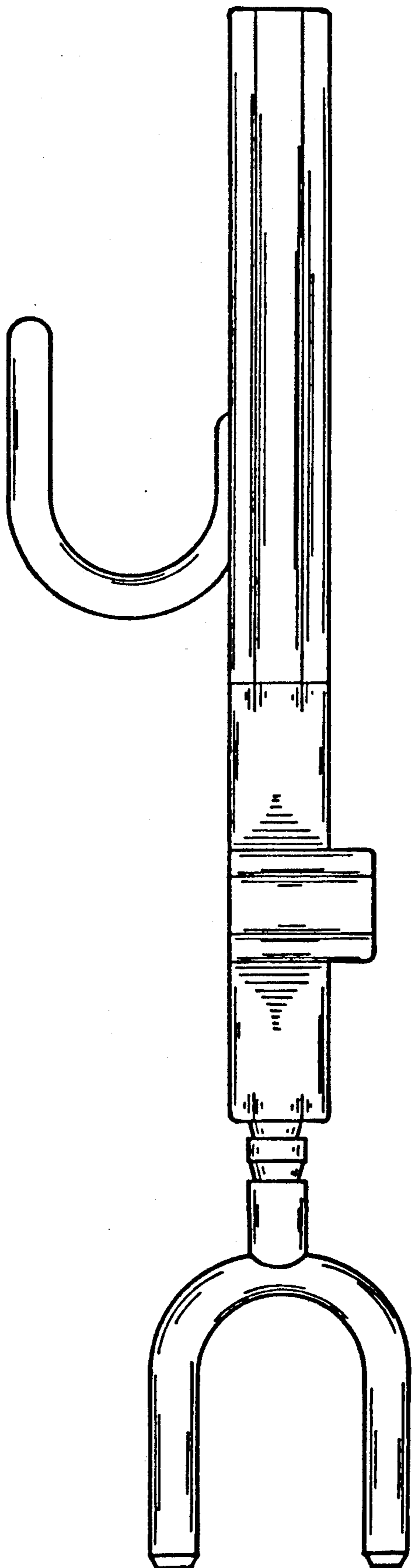

FIG 6

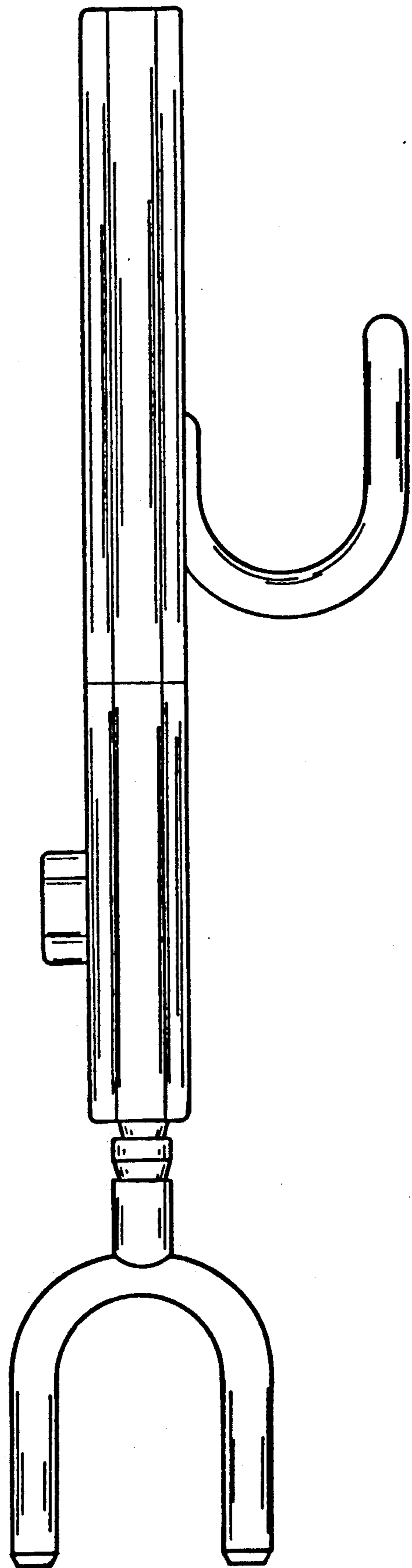

FIG 7