



US00D328119S

**United States Patent** [19]  
**Matsch**

[11] **Patent Number: Des. 328,119**  
[45] **Date of Patent: \*\* Jul. 21, 1992**

[54] **TUBE SLIDE**  
[75] **Inventor: Ronald G. Matsch, Overland Park, Kans.**  
[73] **Assignee: Discovery Zone, Inc., Kansas City, Mo.**  
[\*\*] **Term: 14 Years**  
[21] **Appl. No.: 522,964**  
[22] **Filed: May 14, 1990**  
[52] **U.S. Cl. .... D21/244**  
[58] **Field of Search .... D21/244, 242; 472/116, 472/117; D6/411, 464, 465, 449**

Kitterman Inc., Kansas City, Mo., brochure.  
Plastic Sales & Manufacturing Co., Inc. PSM, catalog, pp. 16-26.  
Environments, Inc., Activity '89, catalog, pp. 31, 33, 35, 40, 52 and 53.  
*Primary Examiner*—Bernard Ansher  
*Assistant Examiner*—Prabhakar Deshmukh  
*Attorney, Agent, or Firm*—Litman, McMahon & Brown

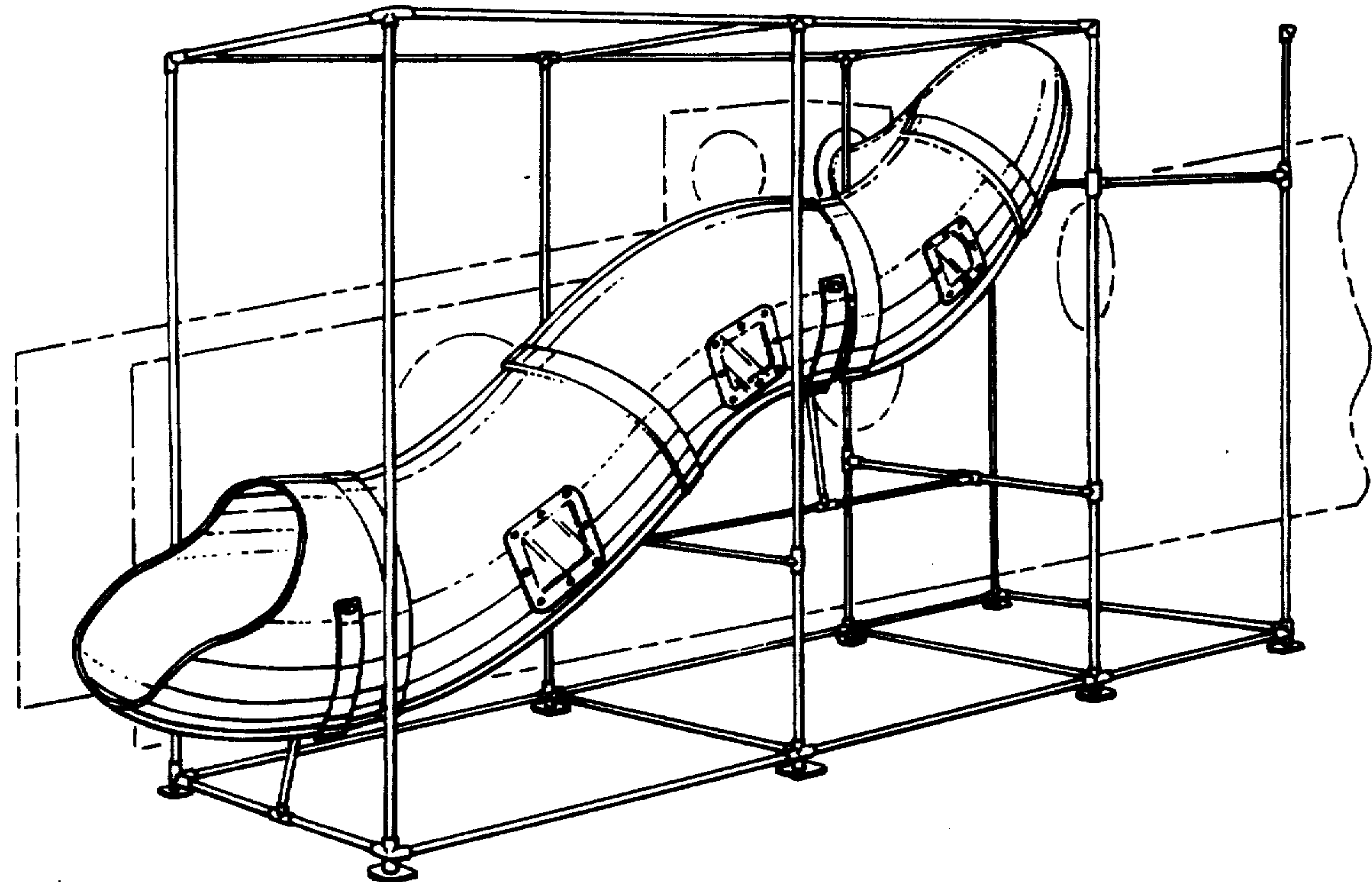
[57] **CLAIM**

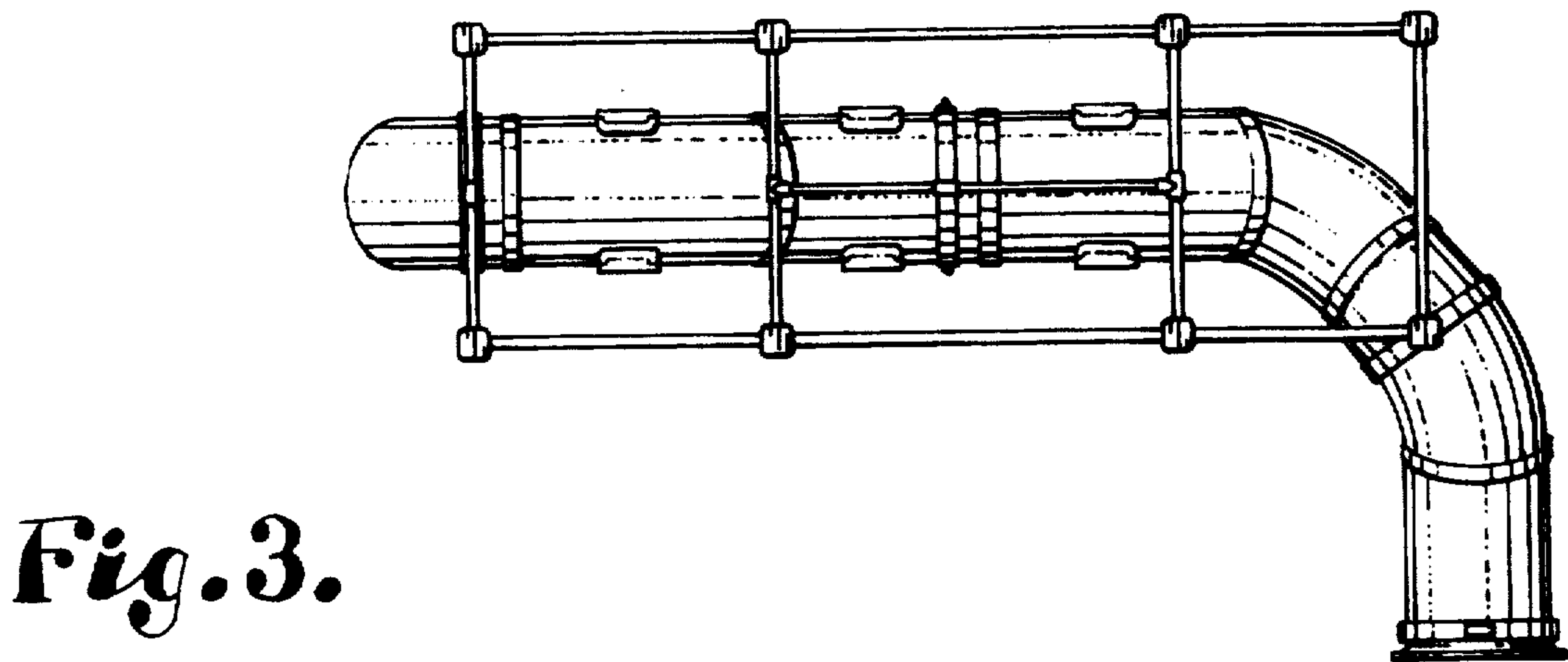
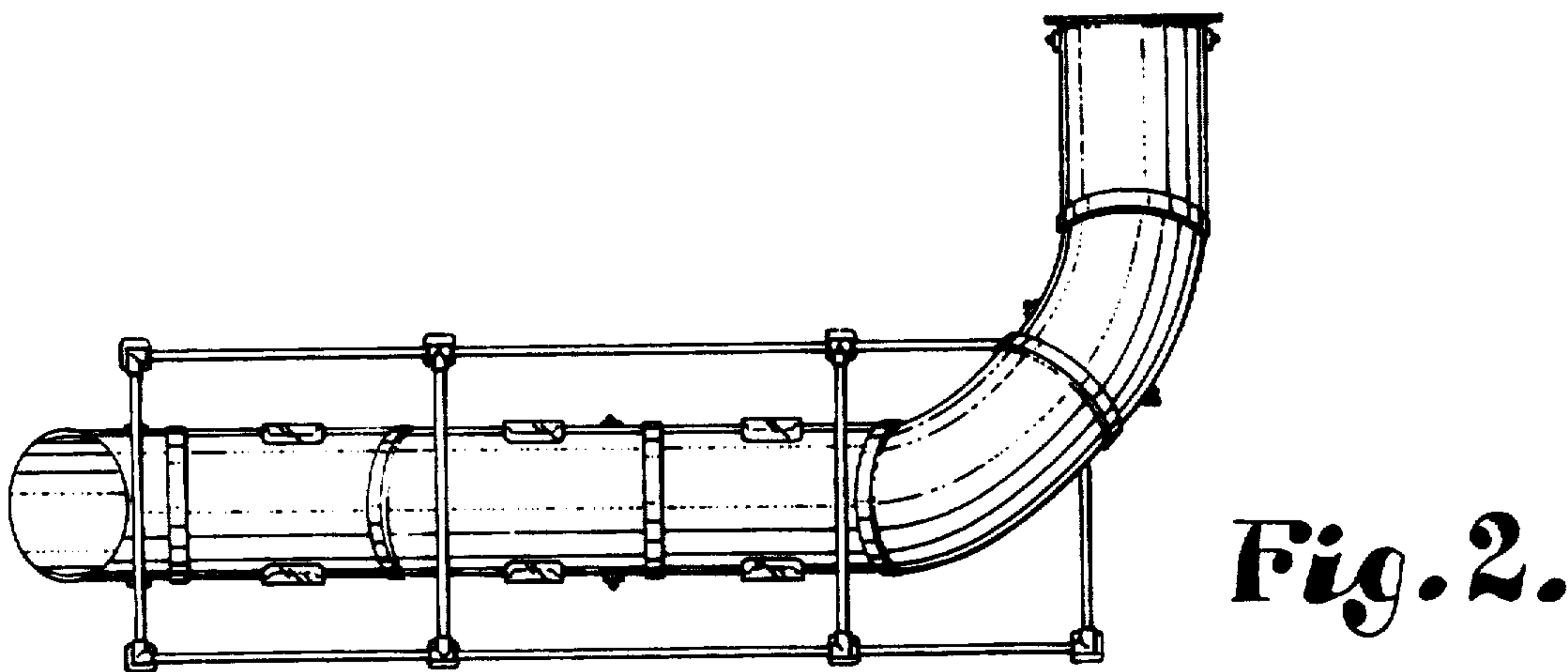
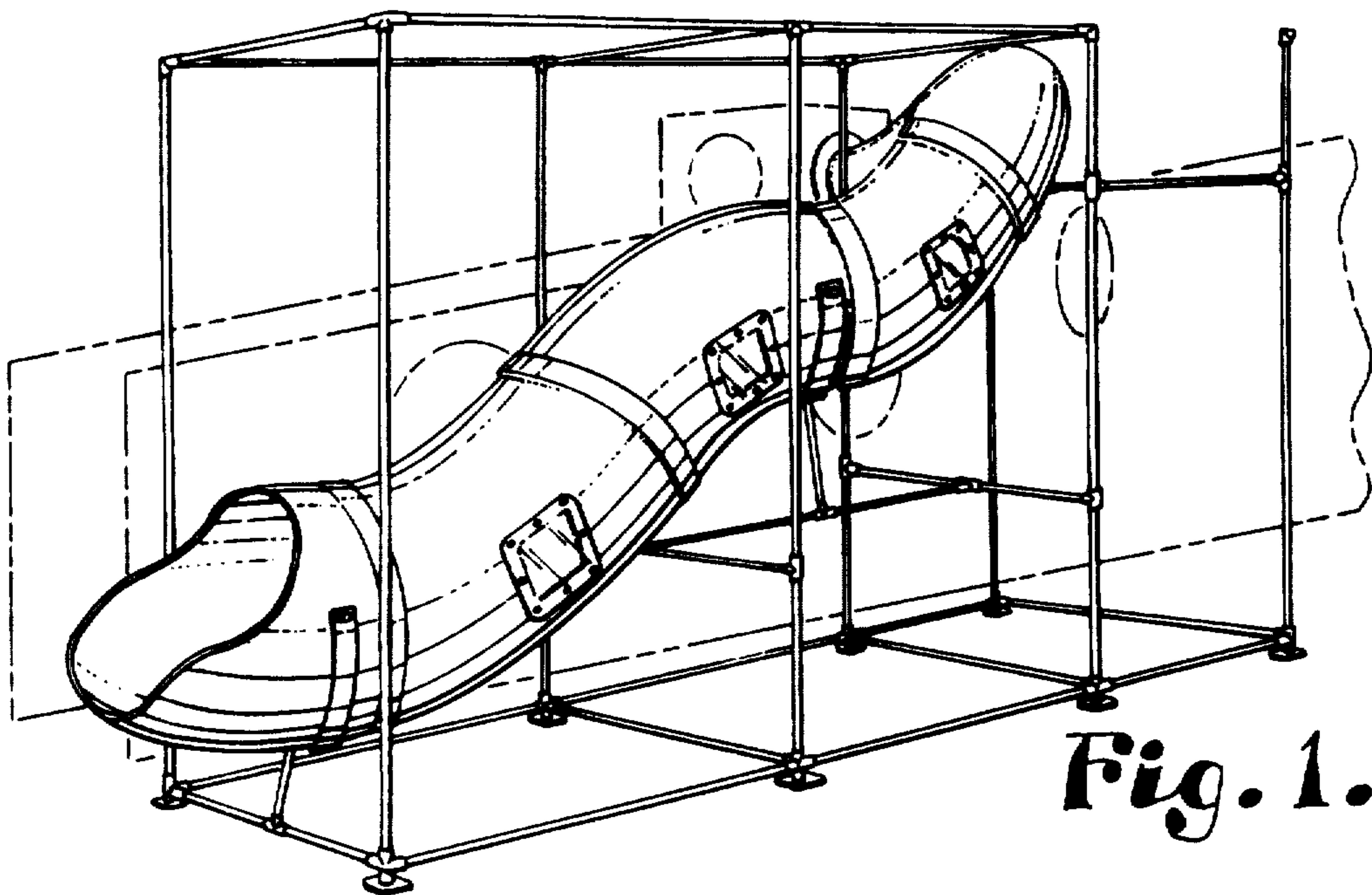
The ornamental design for a tube slide, as shown and described.

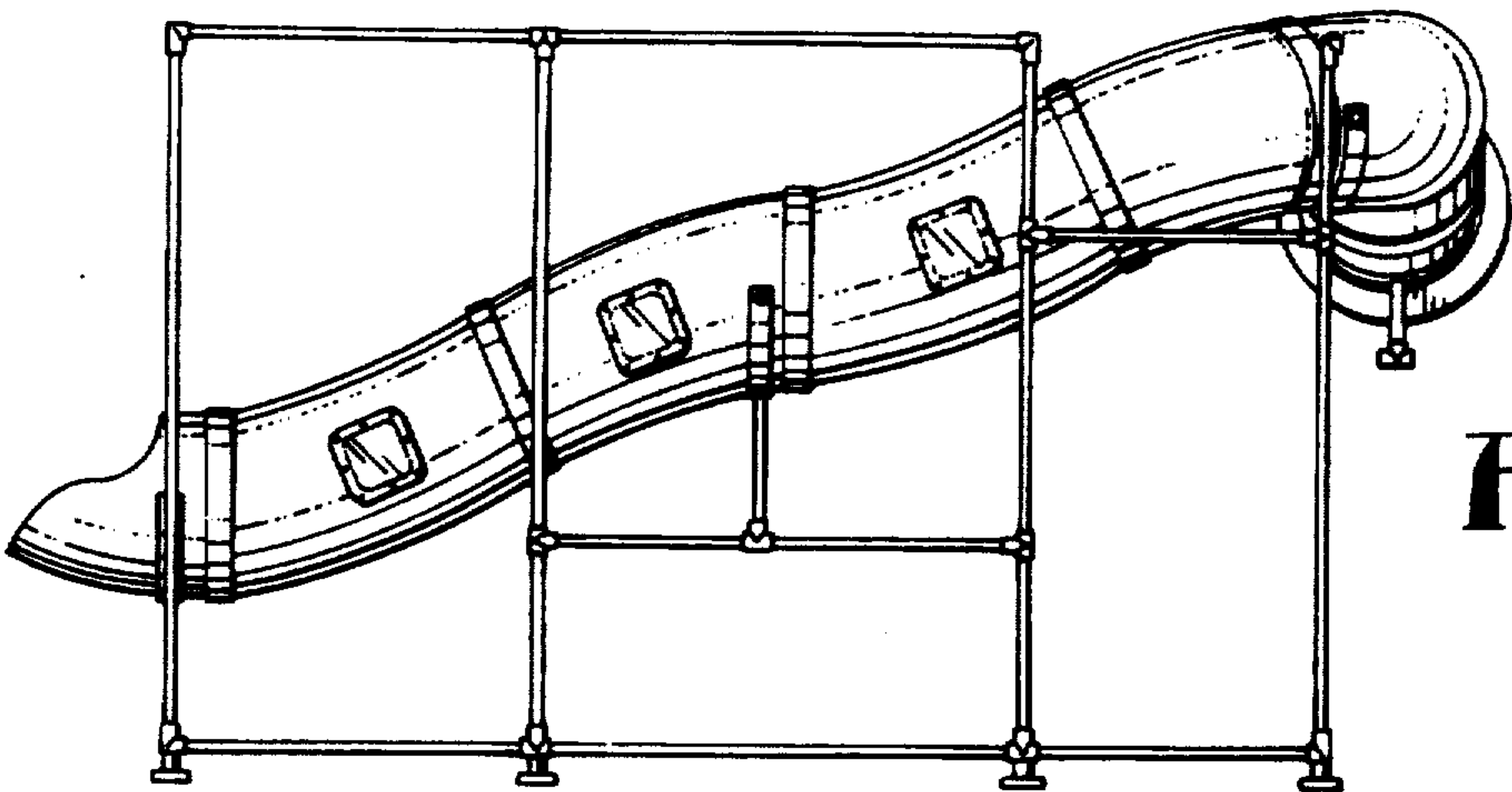
**DESCRIPTION**

FIG. 1 is a perspective view of a tube slide showing my new design;  
FIG. 2 is a top plan view thereof;  
FIG. 3 is a bottom plan view thereof;  
FIG. 4 is a right side elevational view thereof;  
FIG. 5 is a left side elevational view thereof;  
FIG. 6 is a front elevational view thereof; and,  
FIG. 7 is a rear elevational view thereof.  
The broken line showing of a support structure in FIG. 1 is for illustrative purposes only and form no part of the claim.

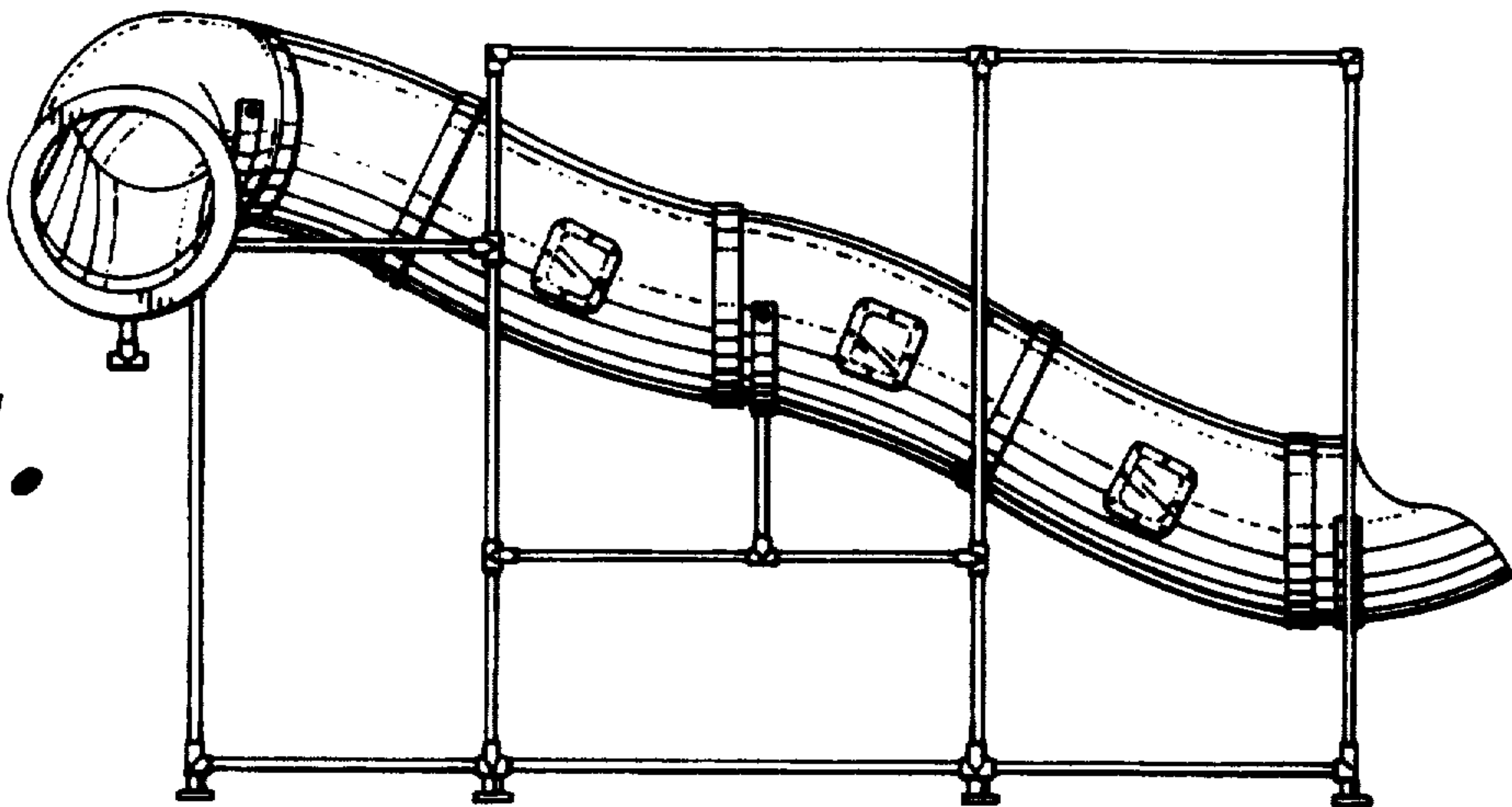
[56] **References Cited**  
**U.S. PATENT DOCUMENTS**  
D. 54,183 11/1919 Rylander ..... D6/465  
D. 250,784 1/1979 Dieter et al. .... D21/244  
D. 269,106 5/1983 Brown ..... D21/244  
908,034 12/1908 Pyleck ..... 472/116 X  
2,465,187 3/1949 Barrabee ..... 472/116  
4,379,551 4/1983 Ahrens ..... 472/116  
**OTHER PUBLICATIONS**  
Mexico Forge cat, 1984, p. 49 Model No. 3813-311.



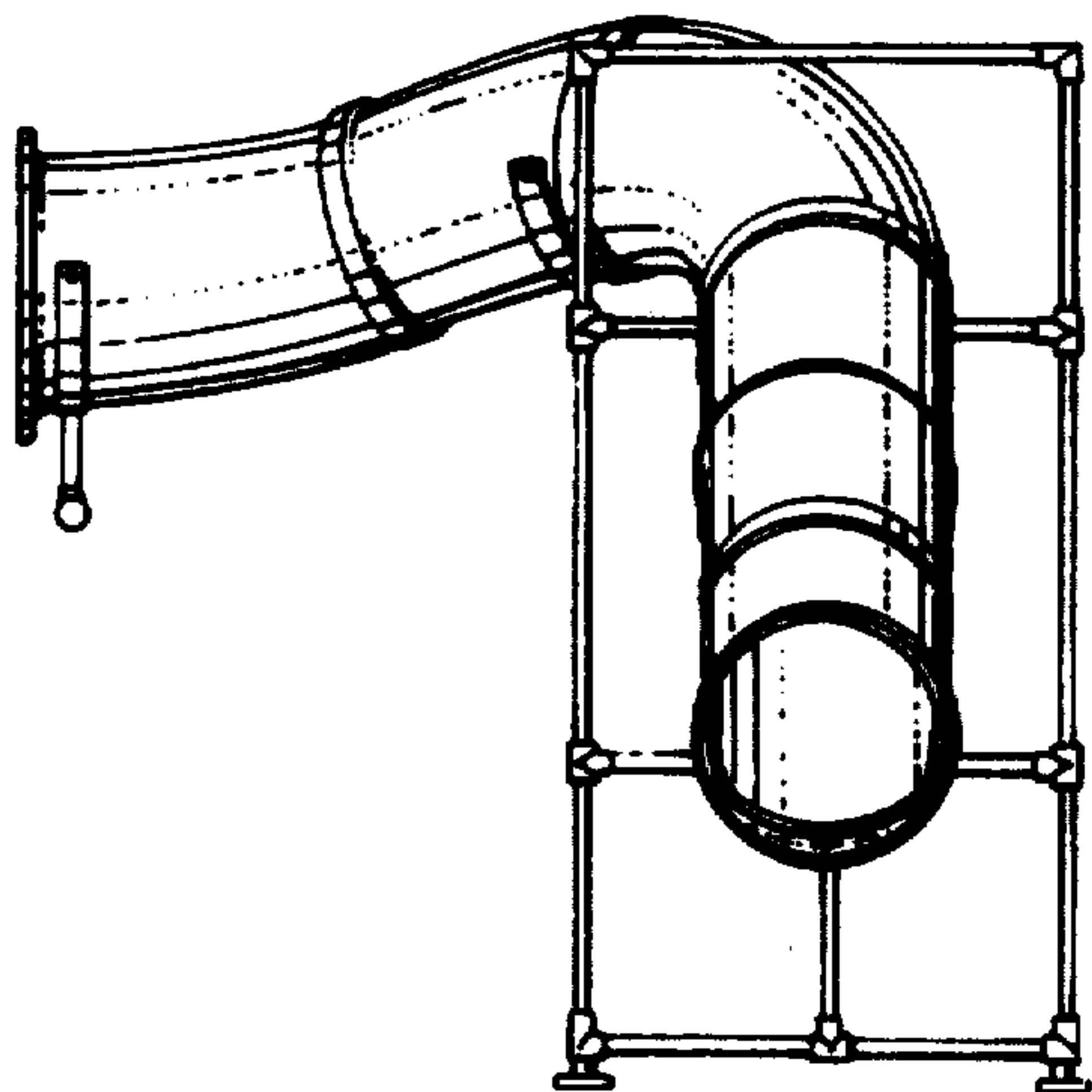




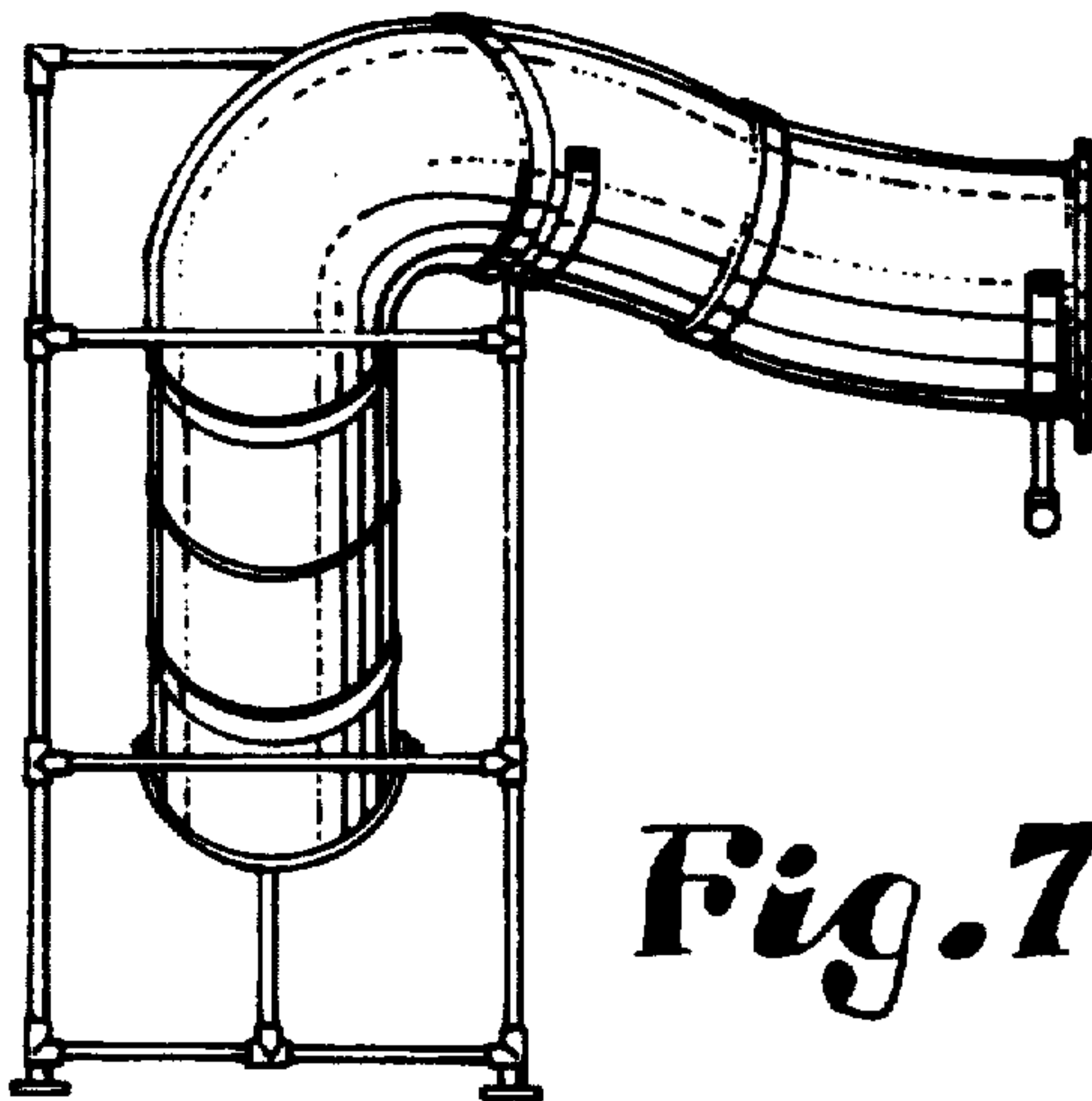
*Fig. 4.*



*Fig. 5.*



*Fig. 6.*



*Fig. 7.*