



US00D328012S

United States Patent [19]

[11] Patent Number: **Des. 328,012**

Mathews et al.

[45] Date of Patent: **** Jul. 21, 1992**

[54] **COMBINED GOLFER'S BEVERAGE AND SCORECARD HOLDER**

[56] **References Cited**

U.S. PATENT DOCUMENTS

[75] Inventors: **John W. Mathews; Fred G. Witte,**
both of Delavan, Wis.

D. 296,388 6/1988 Williams D21/234 X
D. 306,375 3/1990 Stack D21/234 X
D. 314,314 2/1991 Shipman D7/616

[73] Assignee: **Mathews Witte International, Inc.,**
Delavan, Wis.

Primary Examiner—Terry A. Pfeffer
Attorney, Agent, or Firm—Howard M. Herriot

[**] Term: **14 Years**

[57] CLAIM

The ornamental design for a combined golfer's beverage and scorecard holder, as shown and described.

[21] Appl. No.: **607,505**

DESCRIPTION

[22] Filed: **Nov. 1, 1990**

[52] U.S. Cl. **D7/616; D3/104;**
D21/234

FIG. 1 is a perspective view of the combined golfer's beverage and scorecard holder showing my new design;

FIG. 2 is a top plan view thereof;

FIG. 3 is a bottom plan view thereof;

FIG. 4 is a front elevational view thereof;

FIG. 5 is a rear elevational view thereof; and,

FIG. 6 is a side elevational view thereof.

[58] Field of Search **D7/616-618;**
D10/46.1; D21/234; 211/71, 74; 220/737;
224/42.45 R, 148; D3/100, 104, 106

The cover is shown in a closed position in FIGS. 2-6 for ease of illustration.

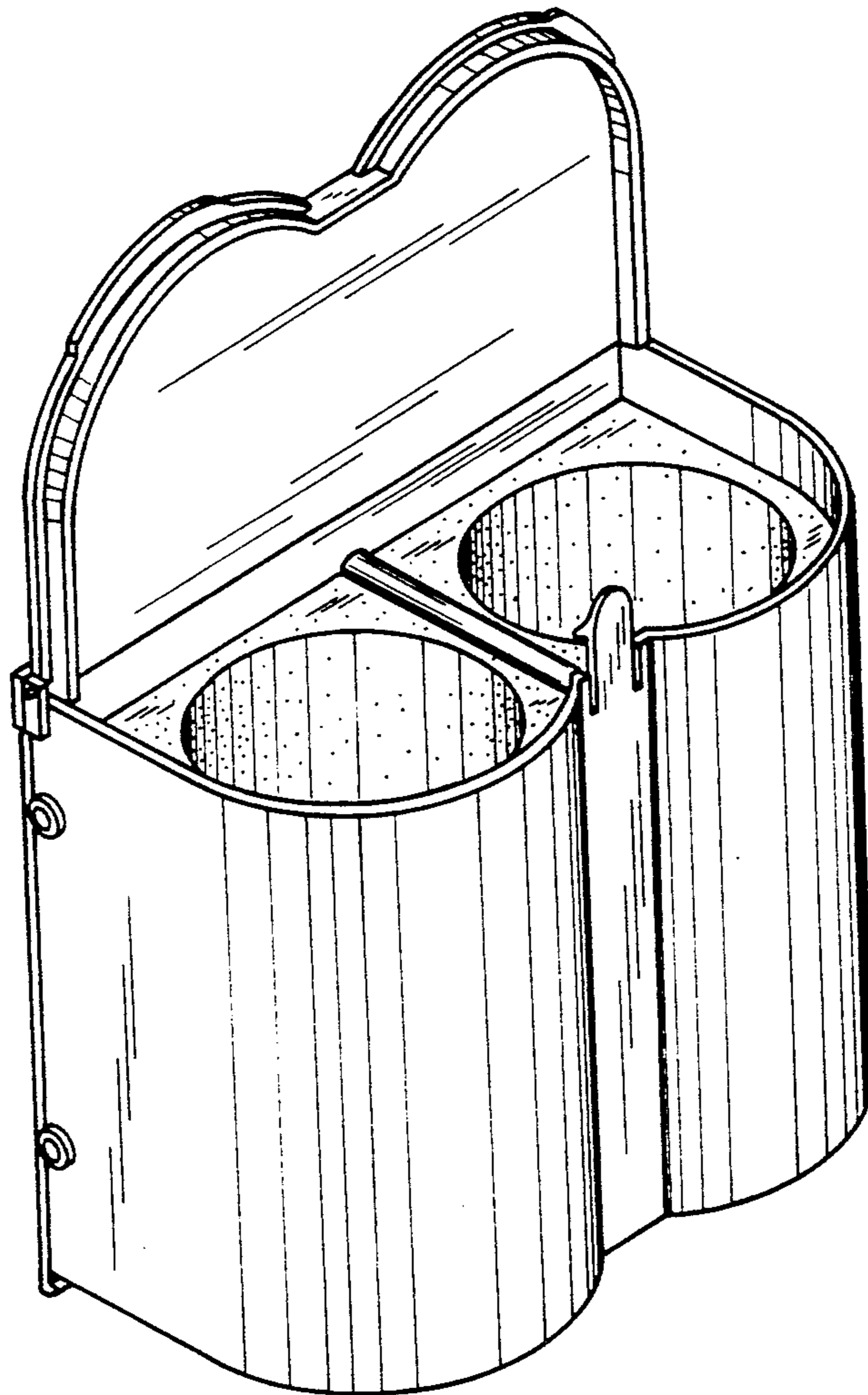

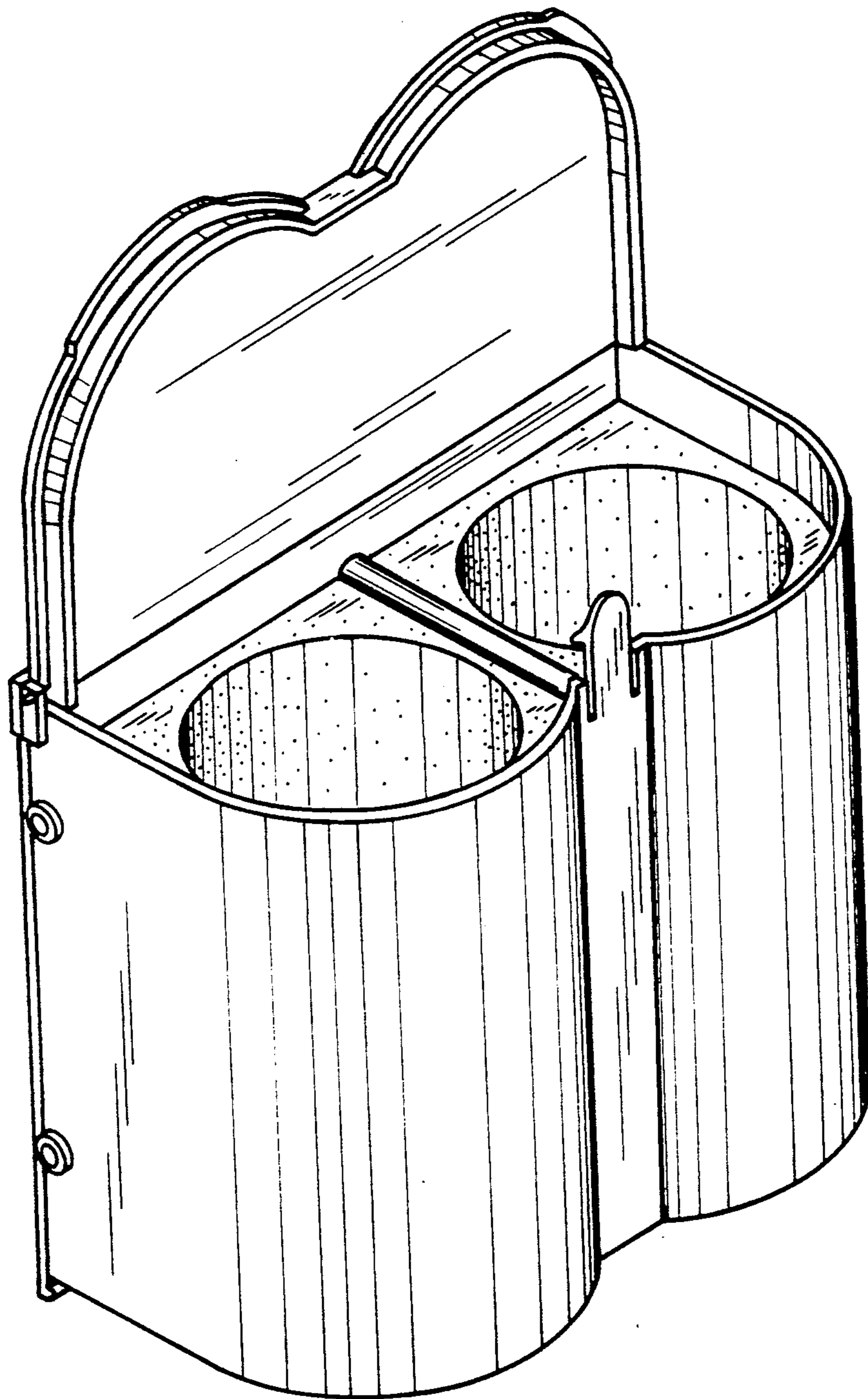

Fig. 1

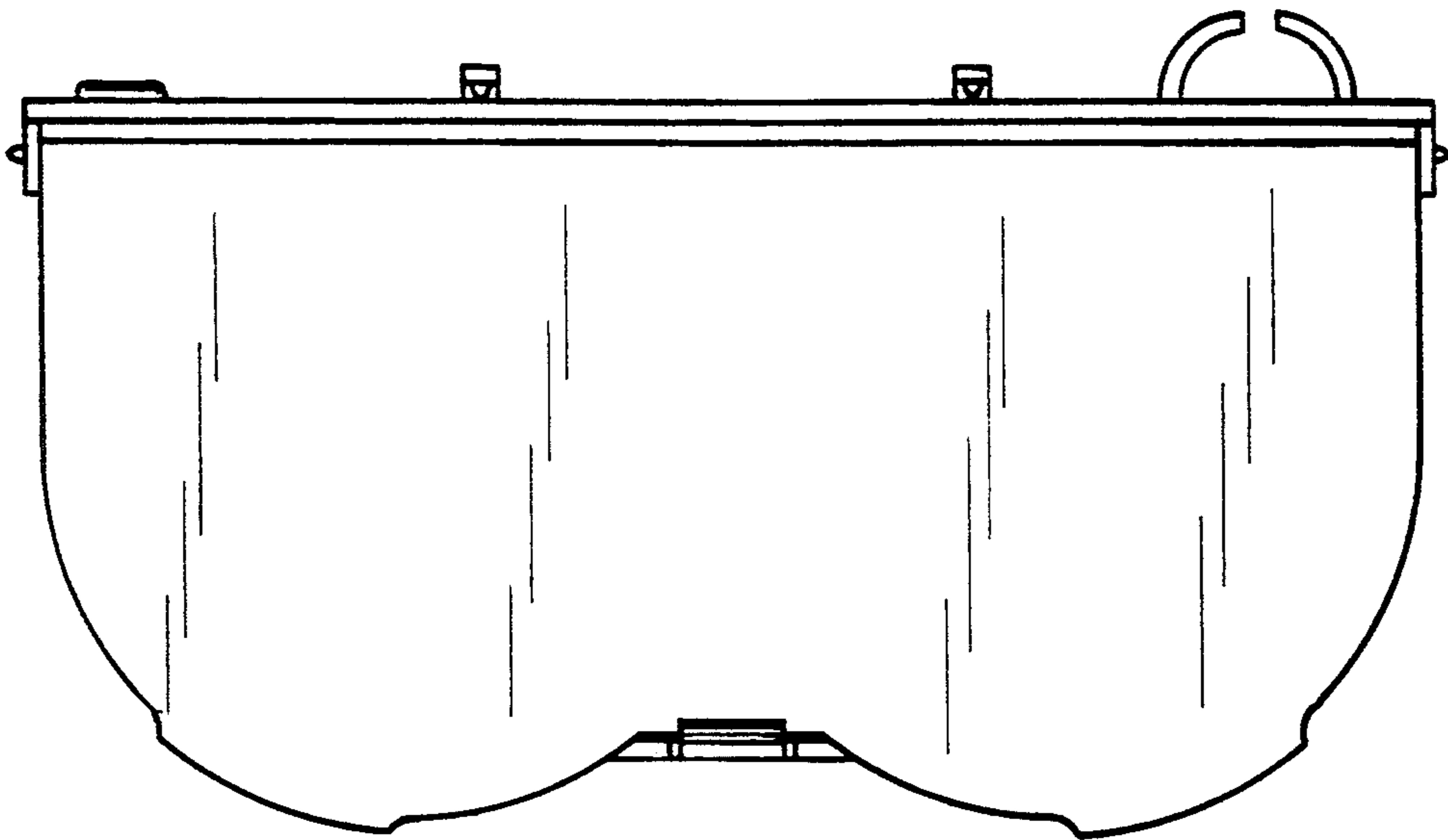

Fig. 2

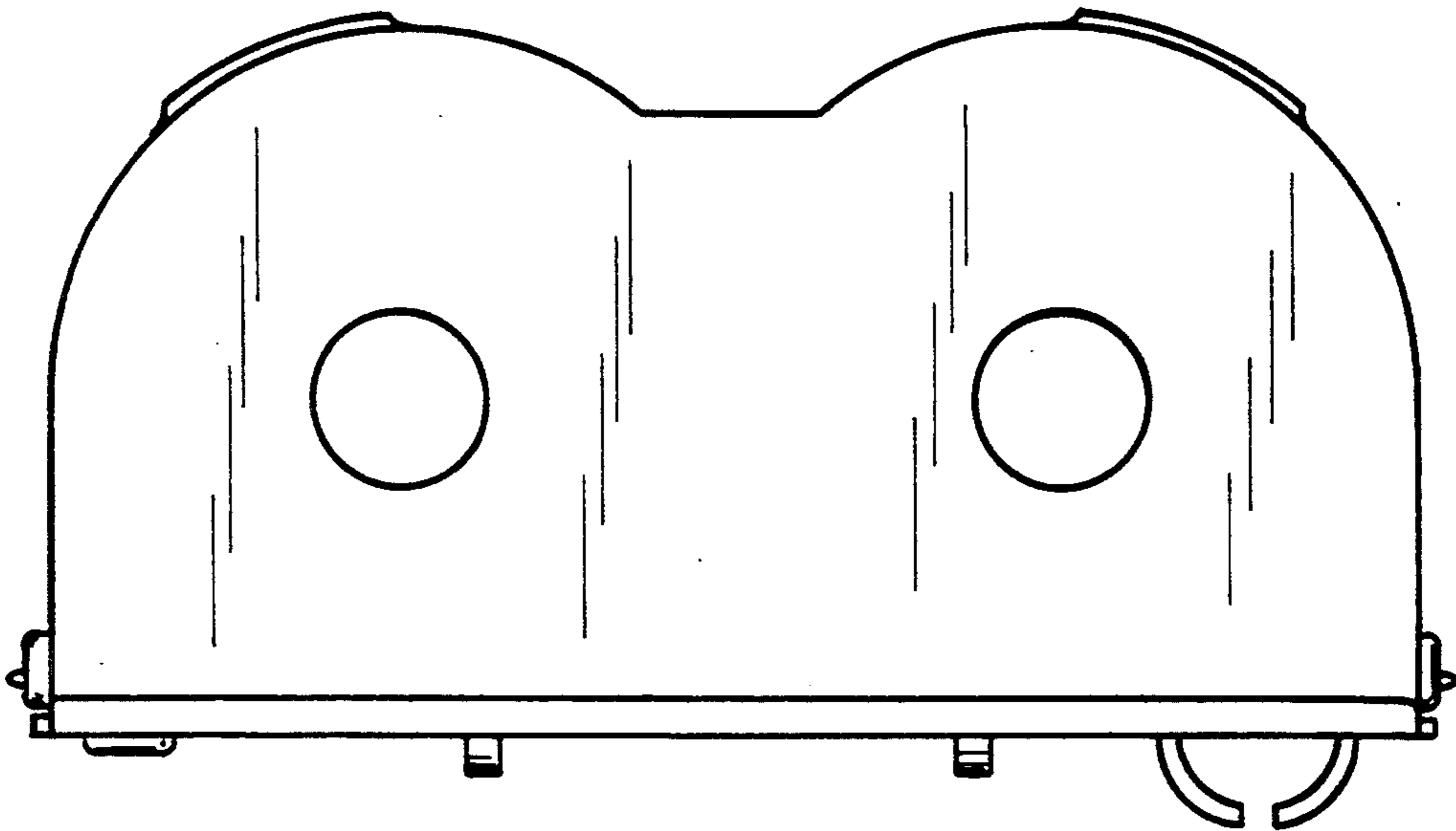

Fig. 3

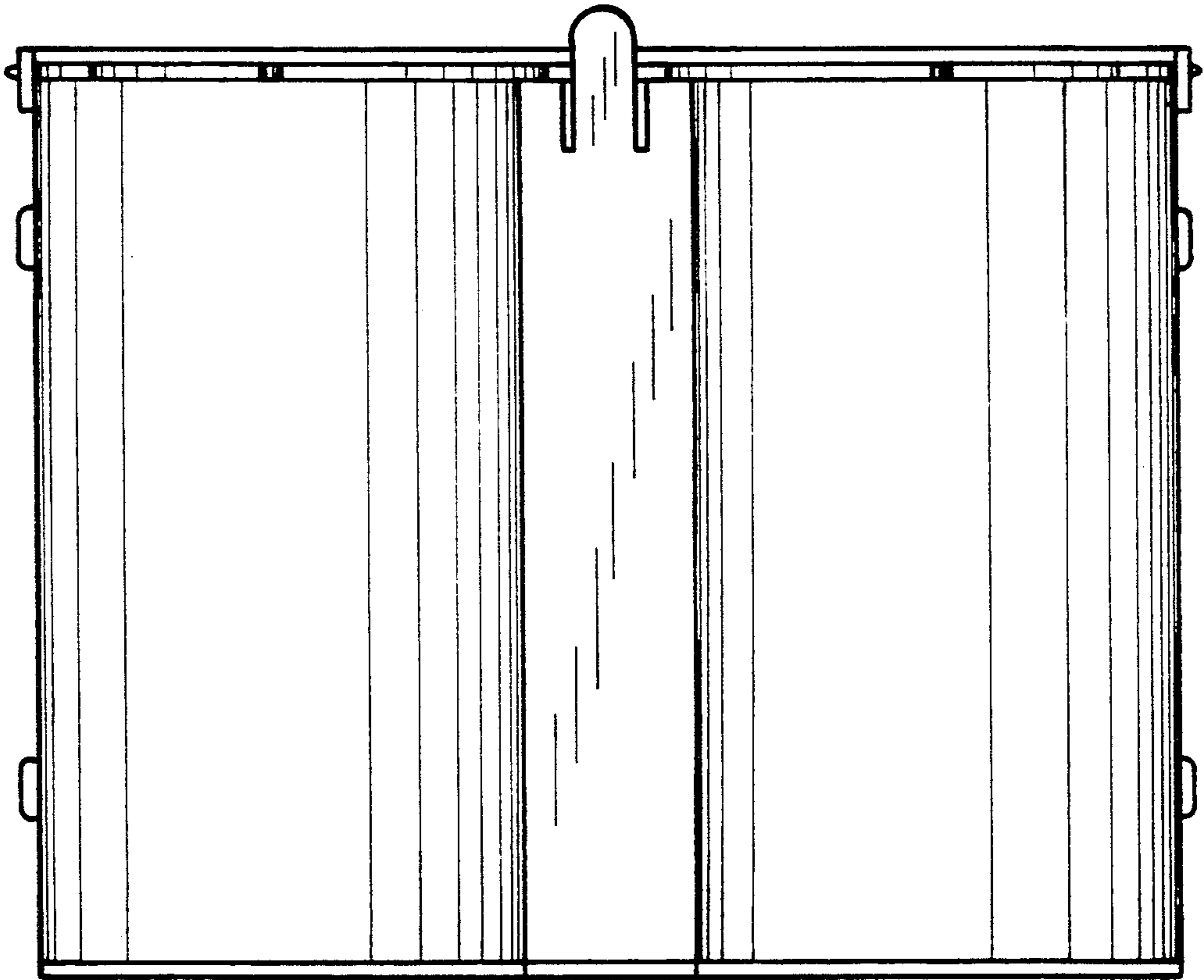

Fig. 4

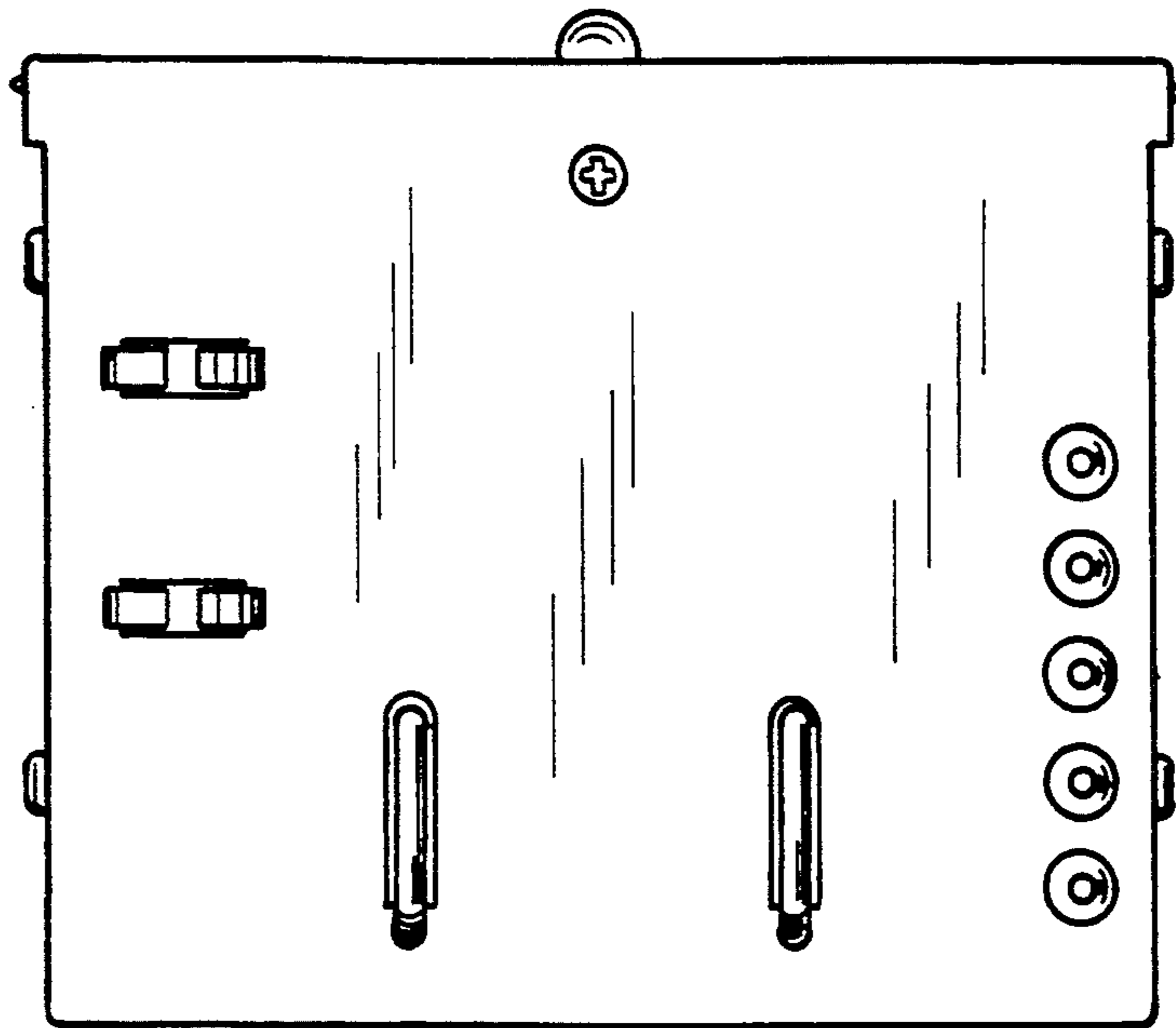

Fig. 5

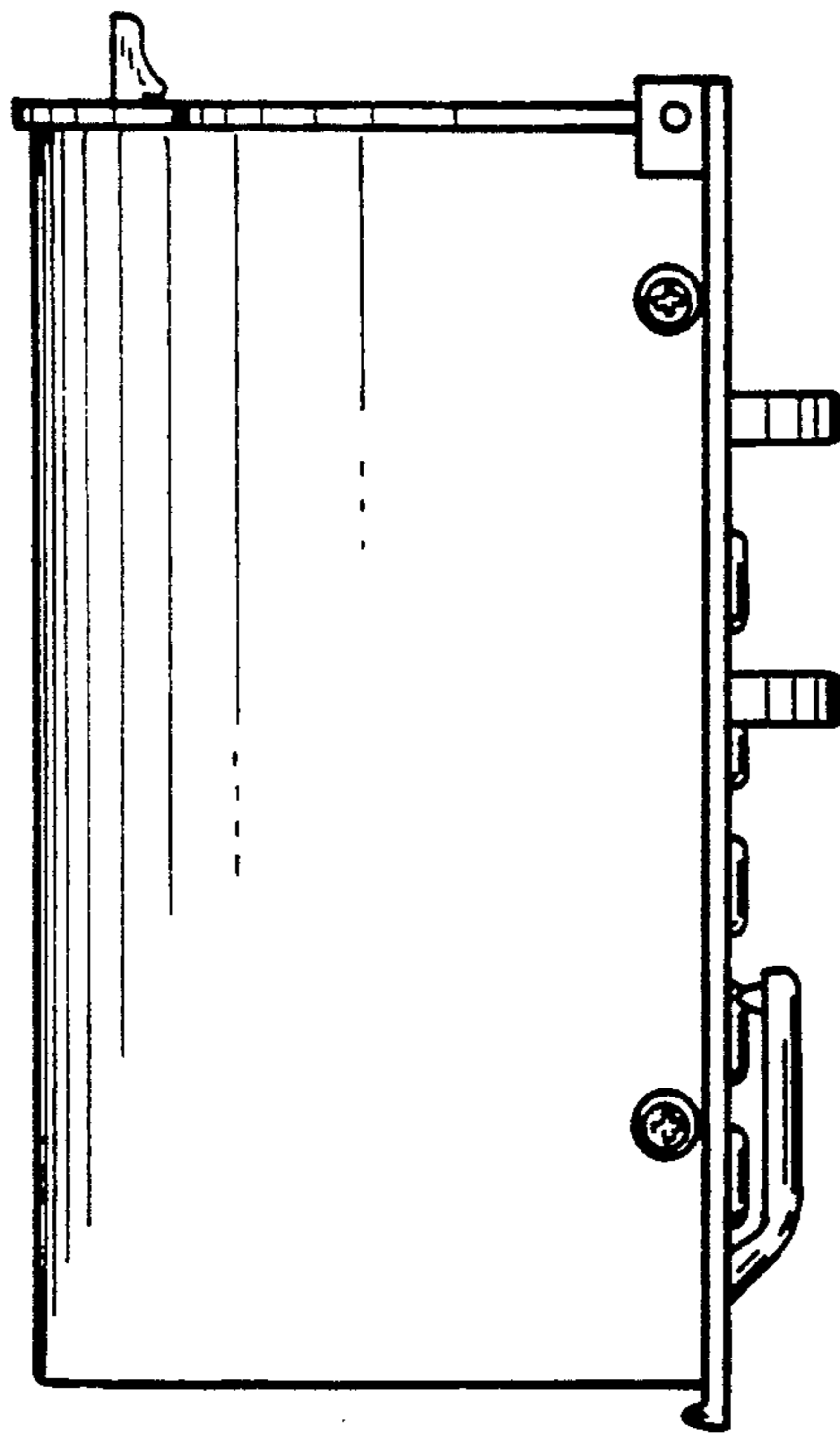

Fig. 6