



US00D328002S

United States Patent [19]

Gogan

[11] Patent Number: **Des. 328,002**

[45] Date of Patent: **** Jul. 21, 1992**

[54] **TOASTER**

2,309,640 2/1943 Gough D7/330 X

[75] Inventor: **James M. Gogan, Brick, N.J.**

Primary Examiner—Nelson C. Holtje

Assistant Examiner—Caron D. Veynar

[73] Assignee: **Savory Equipment, Inc., Lakewood, N.J.**

Attorney, Agent, or Firm—Howson & Howson

[**] Term: **14 Years**

[57] **CLAIM**

The ornamental design for a toaster, as shown and described.

[21] Appl. No.: **541,344**

DESCRIPTION

[22] Filed: **Jun. 21, 1990**

[52] U.S. Cl. **D7/330; D7/328**

[58] Field of Search **D7/328-330, D7/352, 323; 99/327, 331, 385, 388, 389, 391**

FIG. 1 is a right, front and top perspective view of a toaster showing my new design;

FIG. 2 is a left side elevational view thereof;

FIG. 3 is a top plan view thereof;

FIG. 4 is a bottom plan view thereof;

FIG. 5 is a front elevational view thereof; and,

FIG. 6 is a rear elevational view thereof.

The cord shown in FIGS. 1-4 is broken away for ease of illustration.

[56] **References Cited**

U.S. PATENT DOCUMENTS

- 2,052,927 9/1936 Hallwood D7/330 X
- 2,239,862 4/1941 Scalp et al. D7/328 X

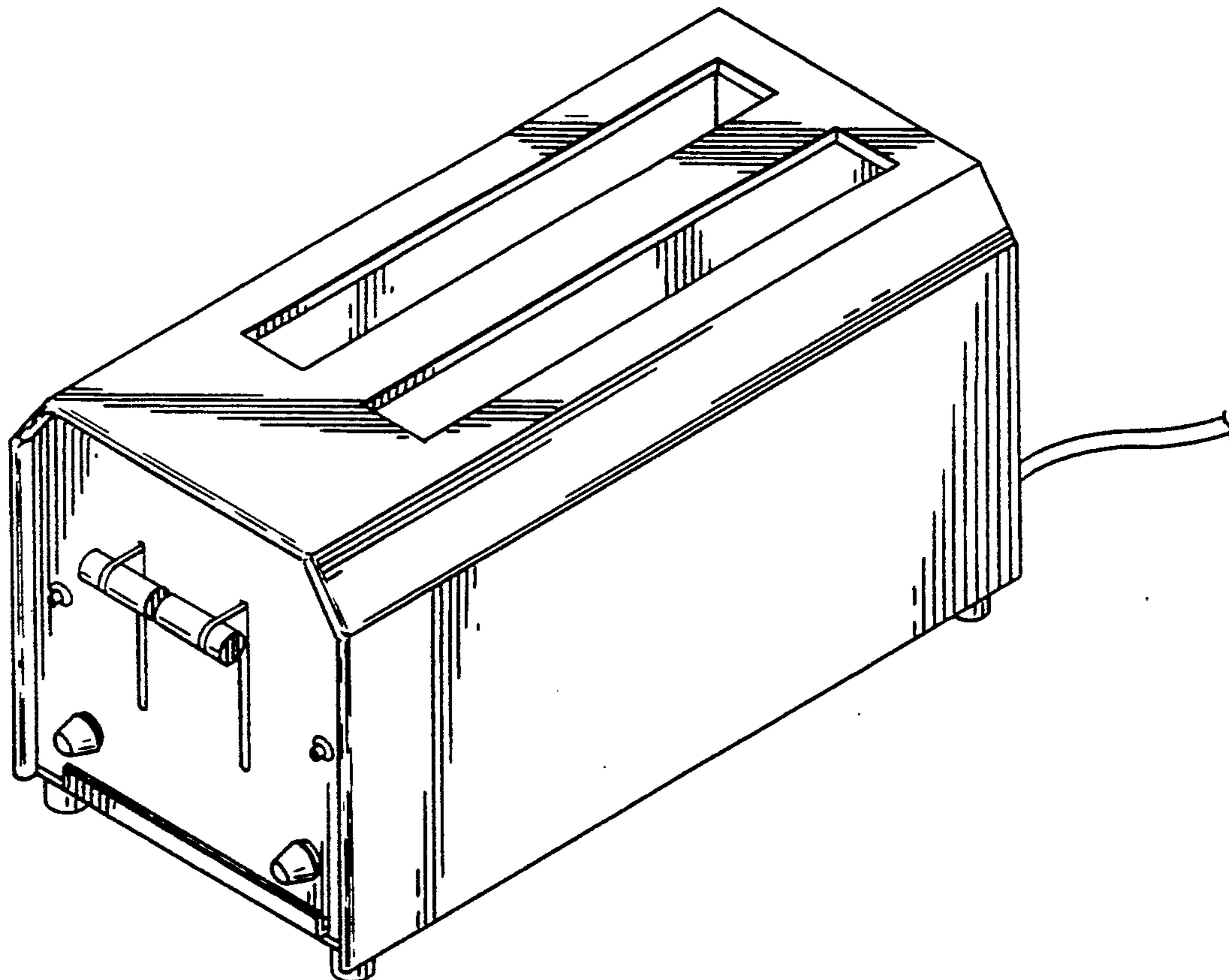

FIG. 1

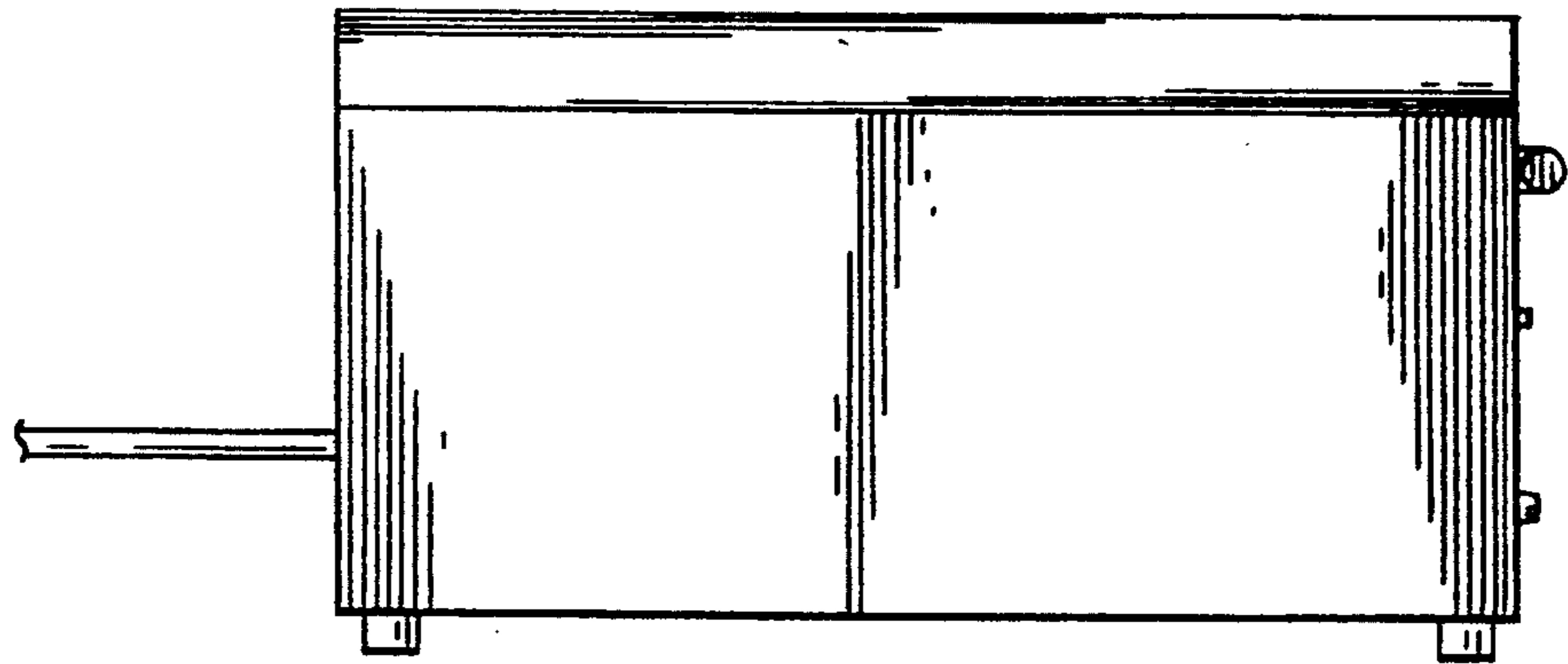
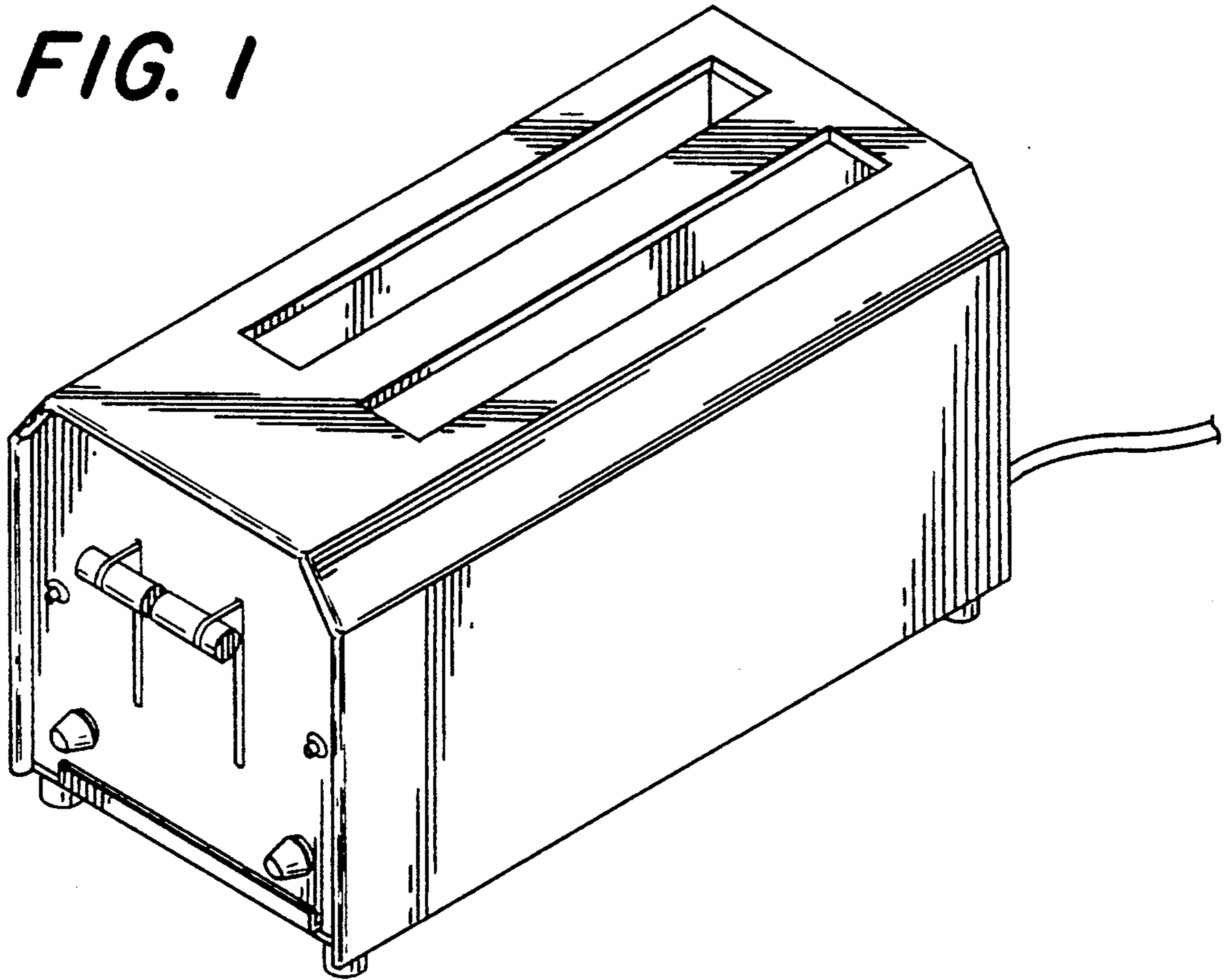

FIG. 2

FIG. 3

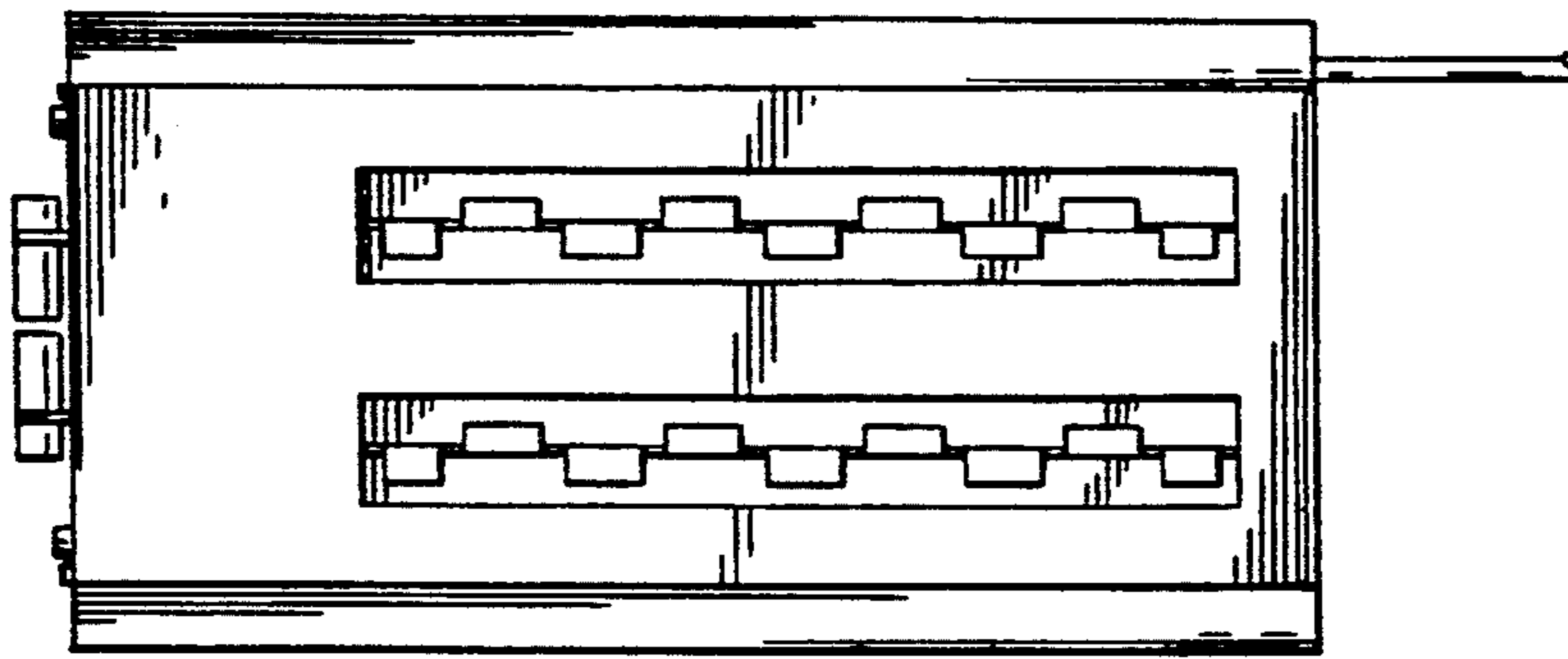

FIG. 4

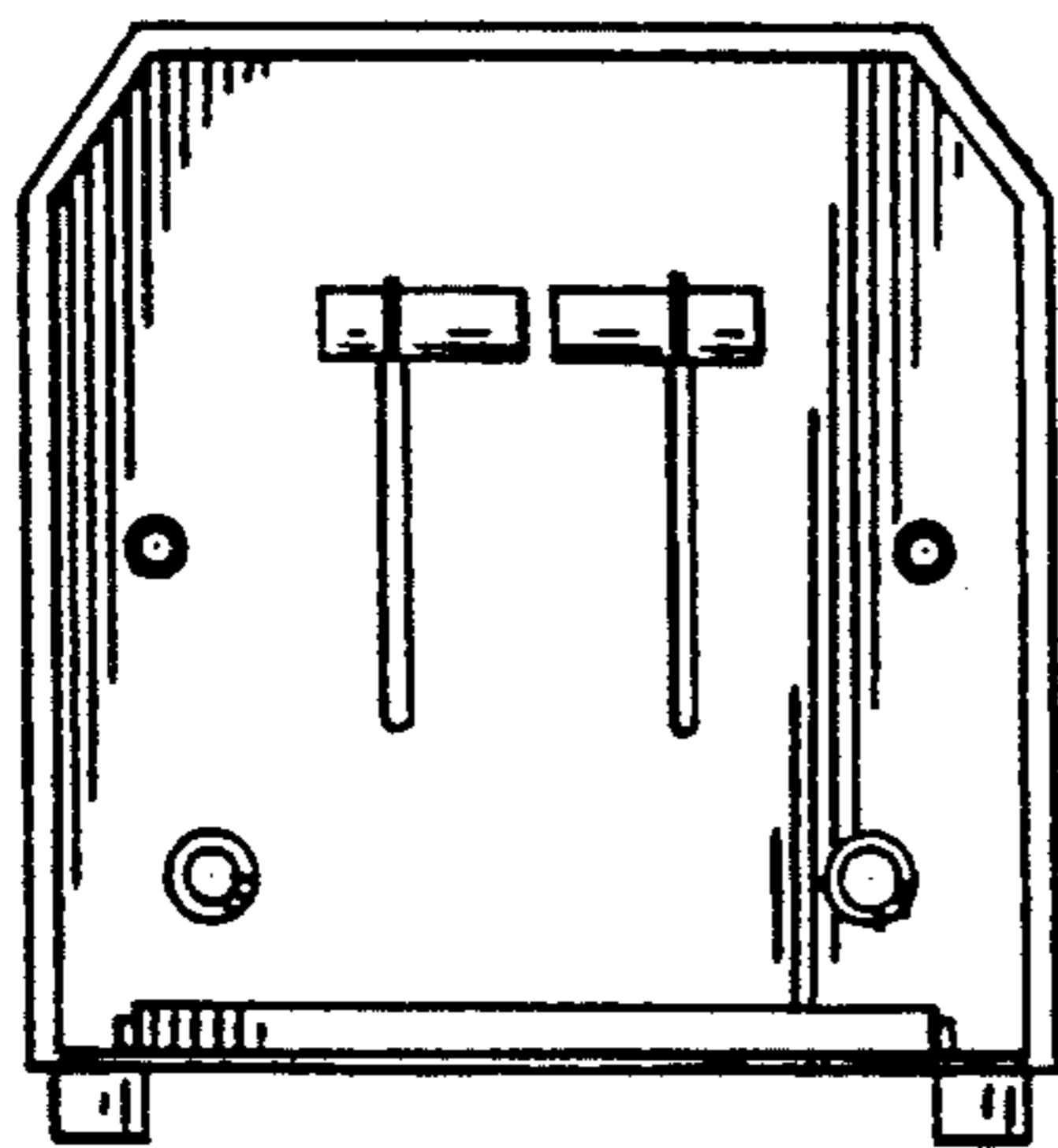
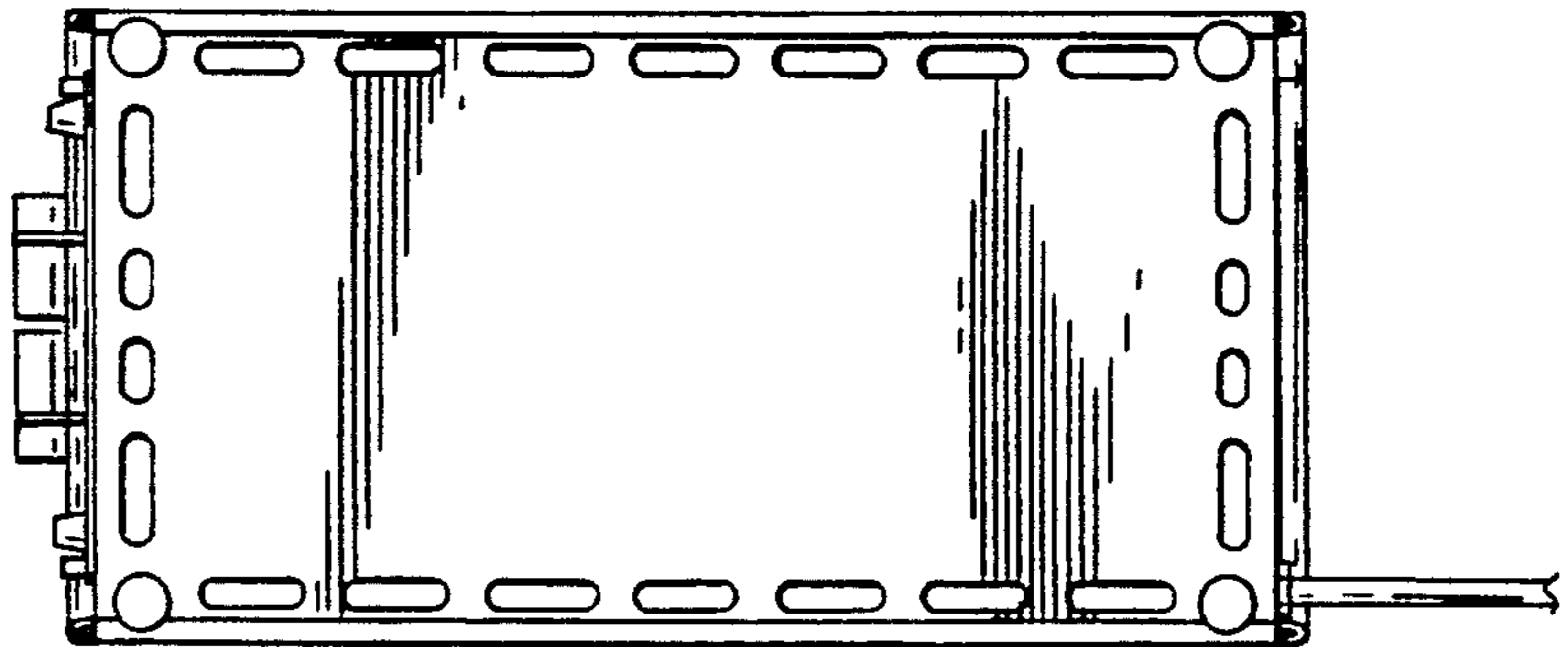

FIG. 5

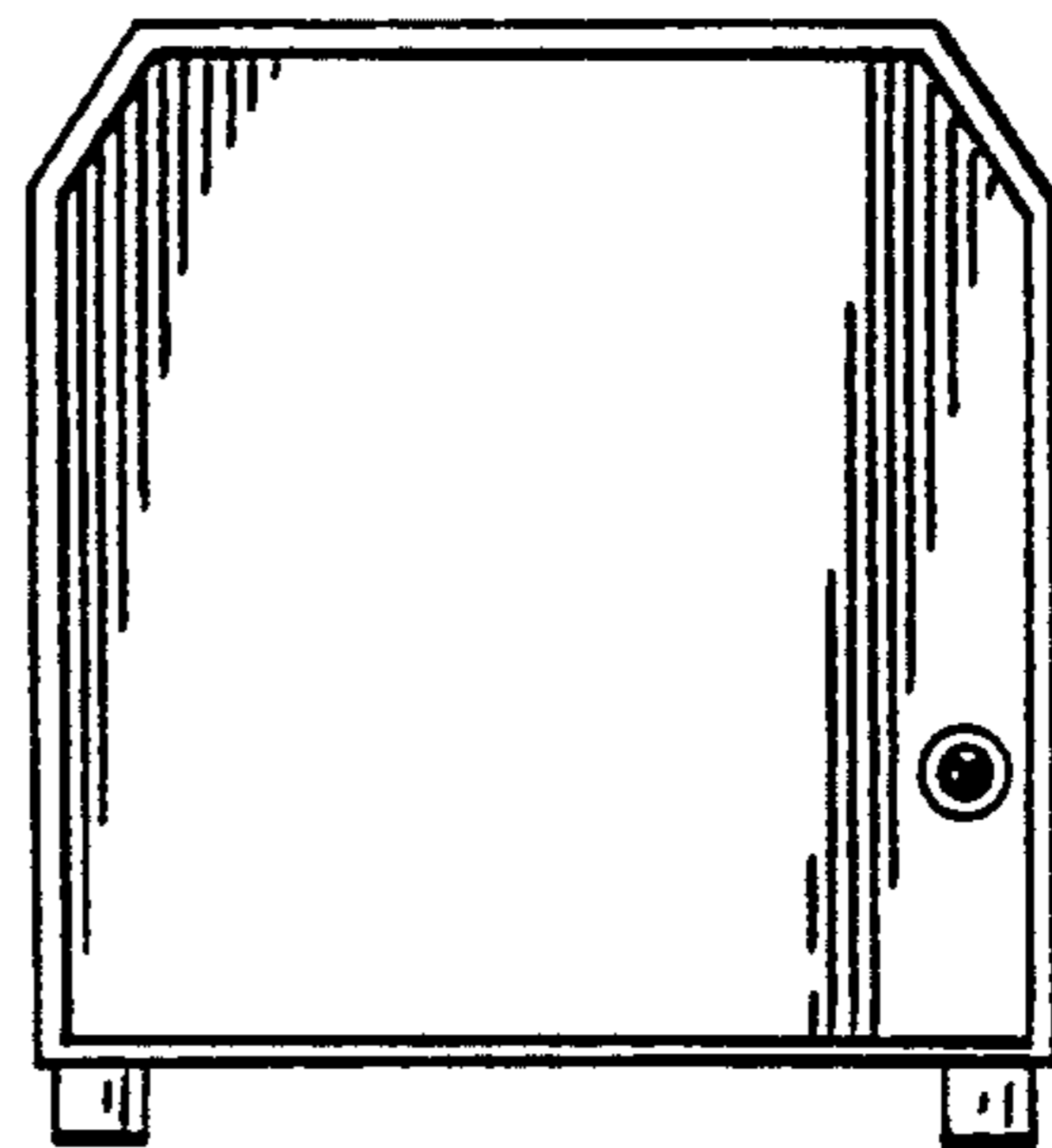

FIG. 6