



US00D327976S

United States Patent [19]

[11] Patent Number: **Des. 327,976**

Biotteau

[45] Date of Patent: **** Jul. 21, 1992**

[54] **SHOE SOLE**

[56]

References Cited

[75] Inventor: **Gerard Biotteau, Saint Pierre Montlimart, France**

U.S. PATENT DOCUMENTS

D. 304,521 11/1989 Clark D2/320
4,562,651 1/1986 Frederick et al. D2/320 X

[73] Assignee: **Societe Technisynthese (S.A.R.L.), Saint Pierre Montlimart, France**

OTHER PUBLICATIONS

New Yorker, Apr. 26, 1952, p. 15—Golf or Countryshoe by Abercrombie & Fitch at right.

[**] Term: **14 Years**

Primary Examiner—Louis S. Zarfes
Attorney, Agent, or Firm—Young & Thompson

[21] Appl. No.: **431,314**

[57] CLAIM

[22] Filed: **Oct. 30, 1989**

The ornamental design for a shoe sole, as shown and described.

[30] Foreign Application Priority Data

May 23, 1989 [FR] France 893507

DESCRIPTION

[52] U.S. Cl. **D2/320**

[58] Field of Search D2/264, 265, 274, 308-314, D2/317-322; 36/25 R, 28, 29, 30 R, 32 R, 43, 44, 59 R, 59 C, 102-107, 112-116, 132, 136

FIG. 1 is a left side elevational view of a shoe sole showing my new design;

FIG. 2 is a bottom plan view thereof;

FIG. 3 is a right side elevational view thereof;

FIG. 4 is a rear elevational view thereof; and,

FIG. 5 is a front elevational view thereof.

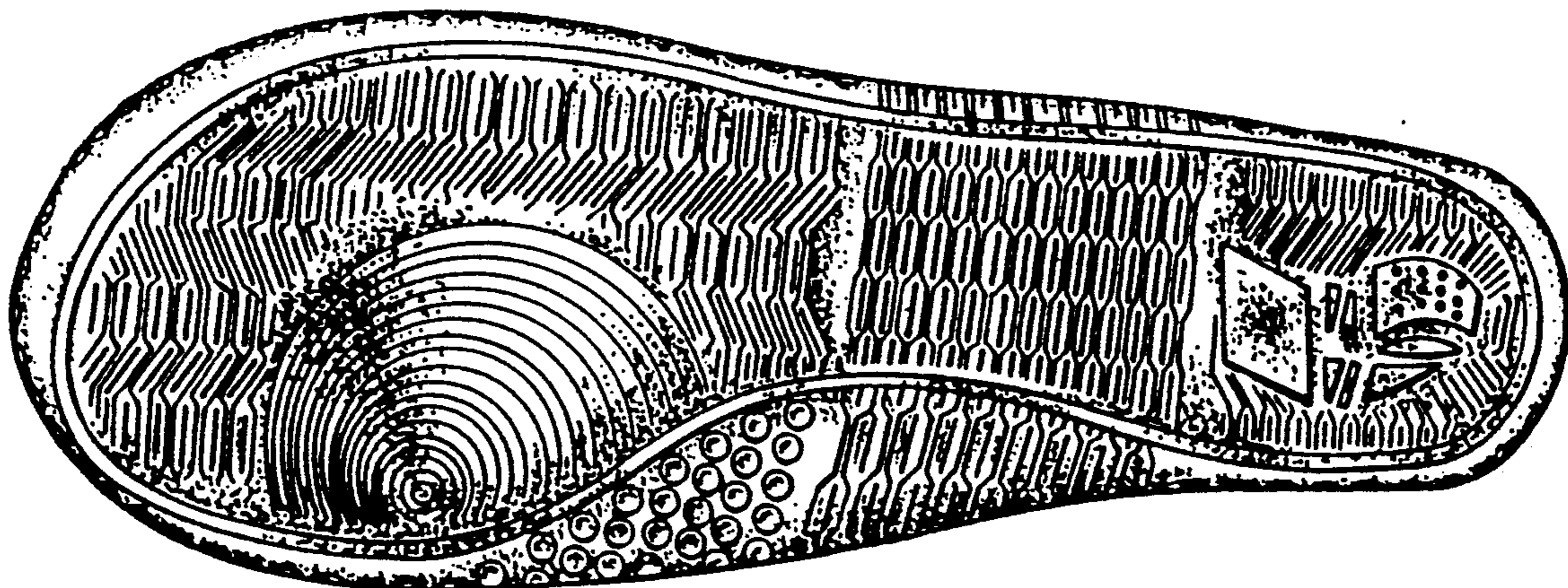
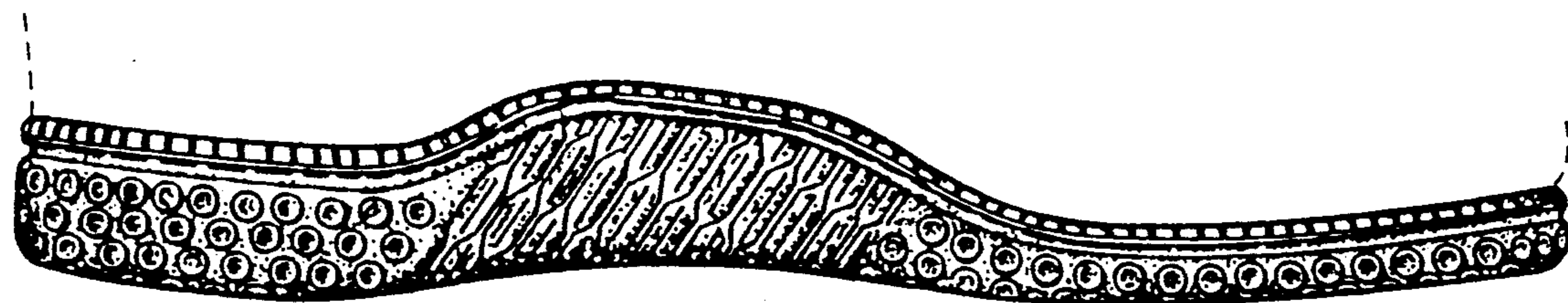

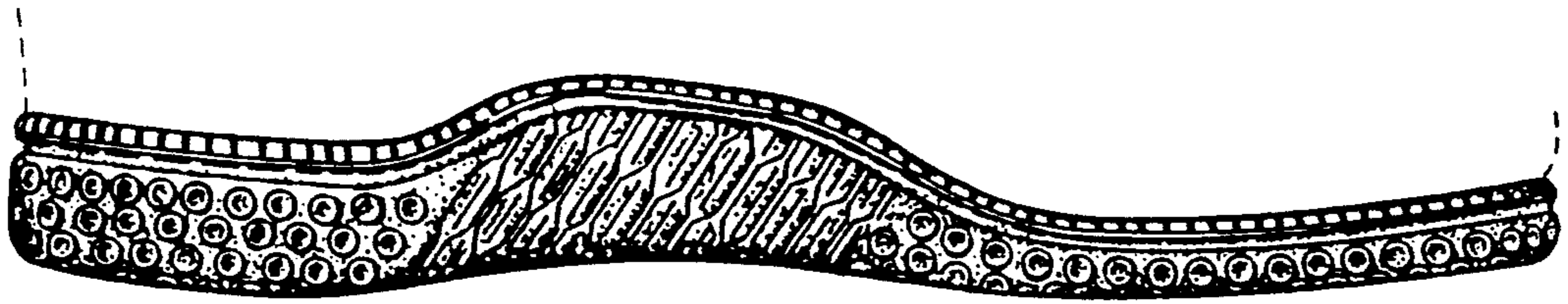

FIG. 1

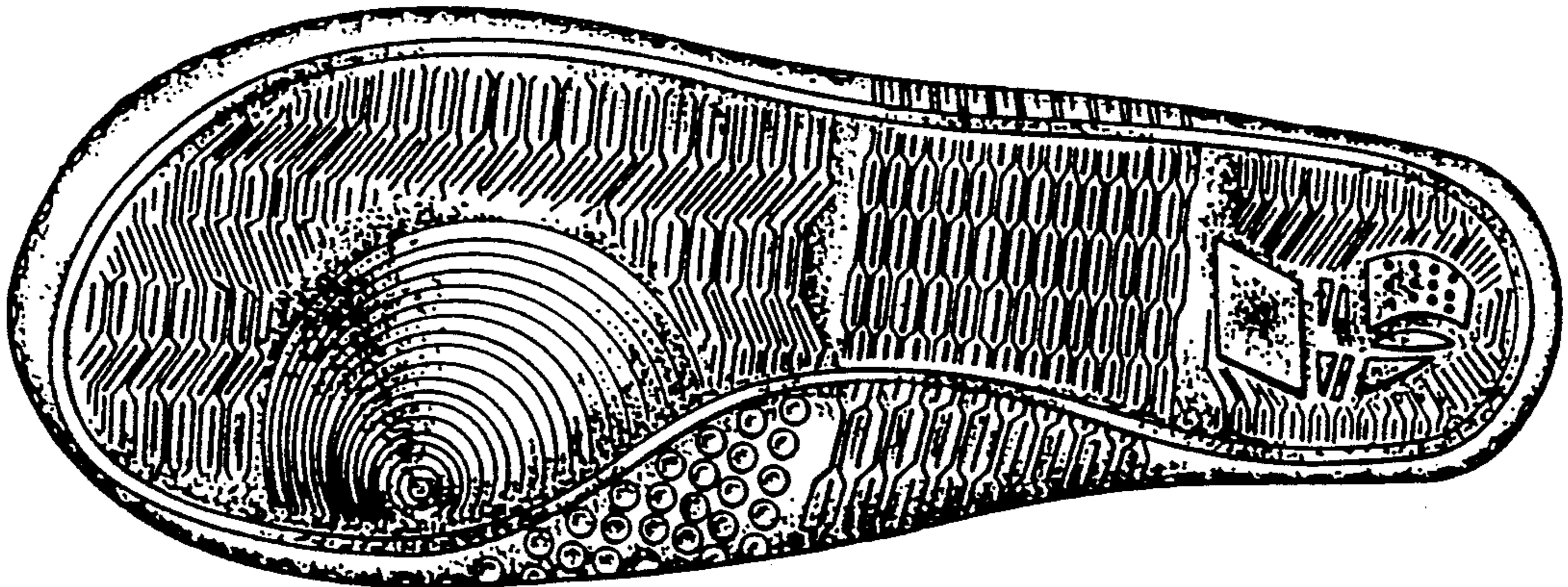

FIG. 2

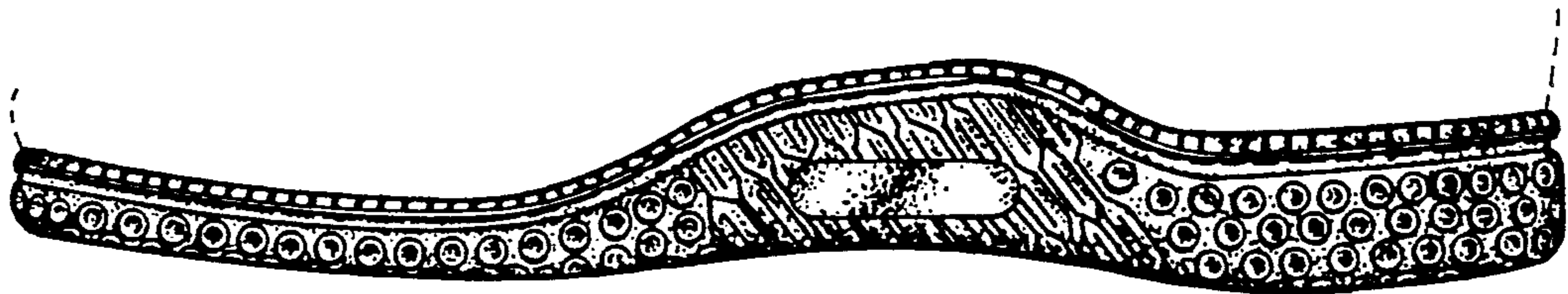

FIG. 3

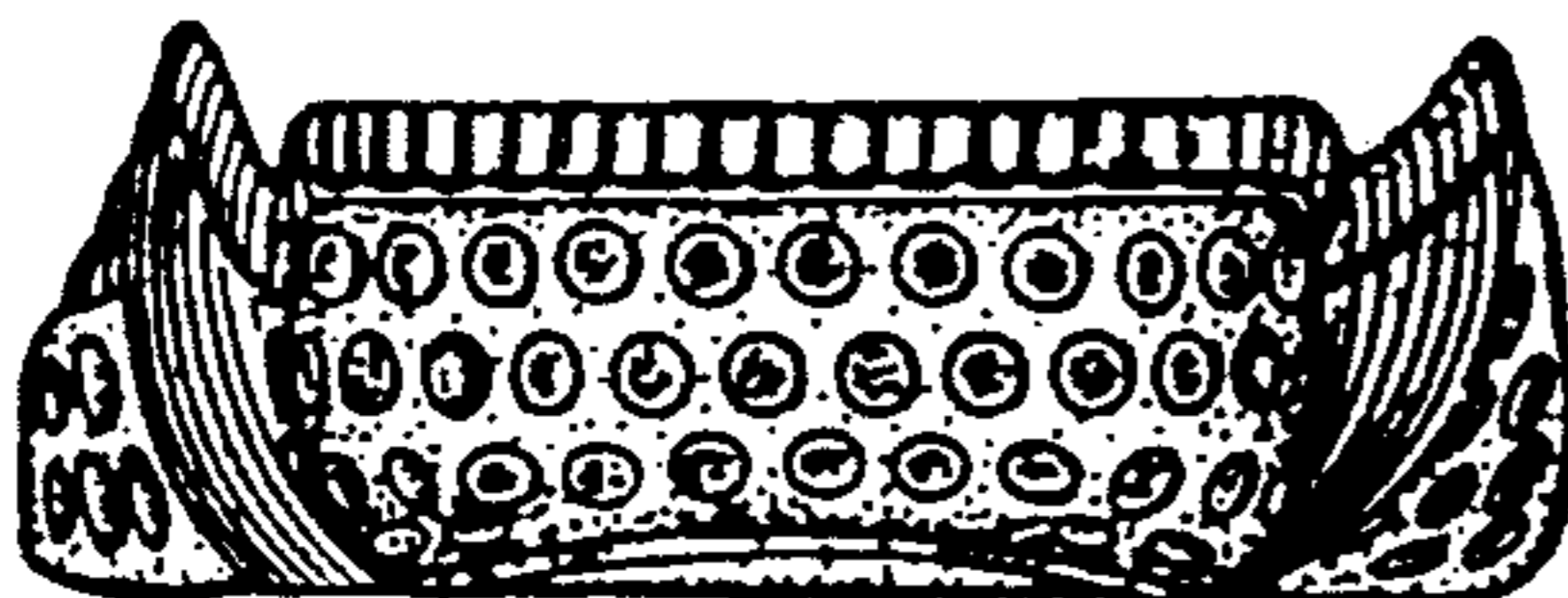

FIG. 4



FIG. 5