



US00D327892S

United States Patent [19]

[11] Patent Number: **Des. 327,892**

Casey

[45] Date of Patent: **** Jul. 14, 1992**

[54] **COMBINED BEVERAGE CAN CRUSHER AND RECEPTACLE**

4,394,834 7/1983 Lowe 100/902 X
4,414,891 11/1983 Kitzman 100/902 X
4,570,536 2/1986 Dodd 100/295 X

[76] Inventor: **Robert J. Casey**, 8805 Crosswicks Ct., Gaithersburg, Md. 20879

Primary Examiner—Donald P. Walsh
Assistant Examiner—Antoine O. Davis
Attorney, Agent, or Firm—Richard C. Litman

[**] Term: **14 Years**

[21] Appl. No.: **594,195**

[57] **CLAIM**

[22] Filed: **Oct. 9, 1990**

The ornamental design for a combined beverage can crusher and receptacle, as shown and described.

[52] U.S. Cl. **D15/123**

[58] Field of Search D15/122, 123; 100/264, 100/265, 266, 267, 276, , 283, 284, 295, 296, 902

DESCRIPTION

[56] **References Cited**

U.S. PATENT DOCUMENTS

D. 320,801 10/1991 McIntosh D15/123
2,248,108 7/1941 Mihalko 100/265 X
3,862,595 1/1975 Longo 100/289 X
3,934,498 1/1976 Hochanadel 100/266 X

FIG. 1 is a perspective view of a combined beverage can crusher and receptacle showing my new design; FIG. 2 is a perspective view thereof, shown in exploded condition; FIG. 3 is a typical side elevational view; FIG. 4 is a top plan view; and, FIG. 5 is a bottom plan view thereof.

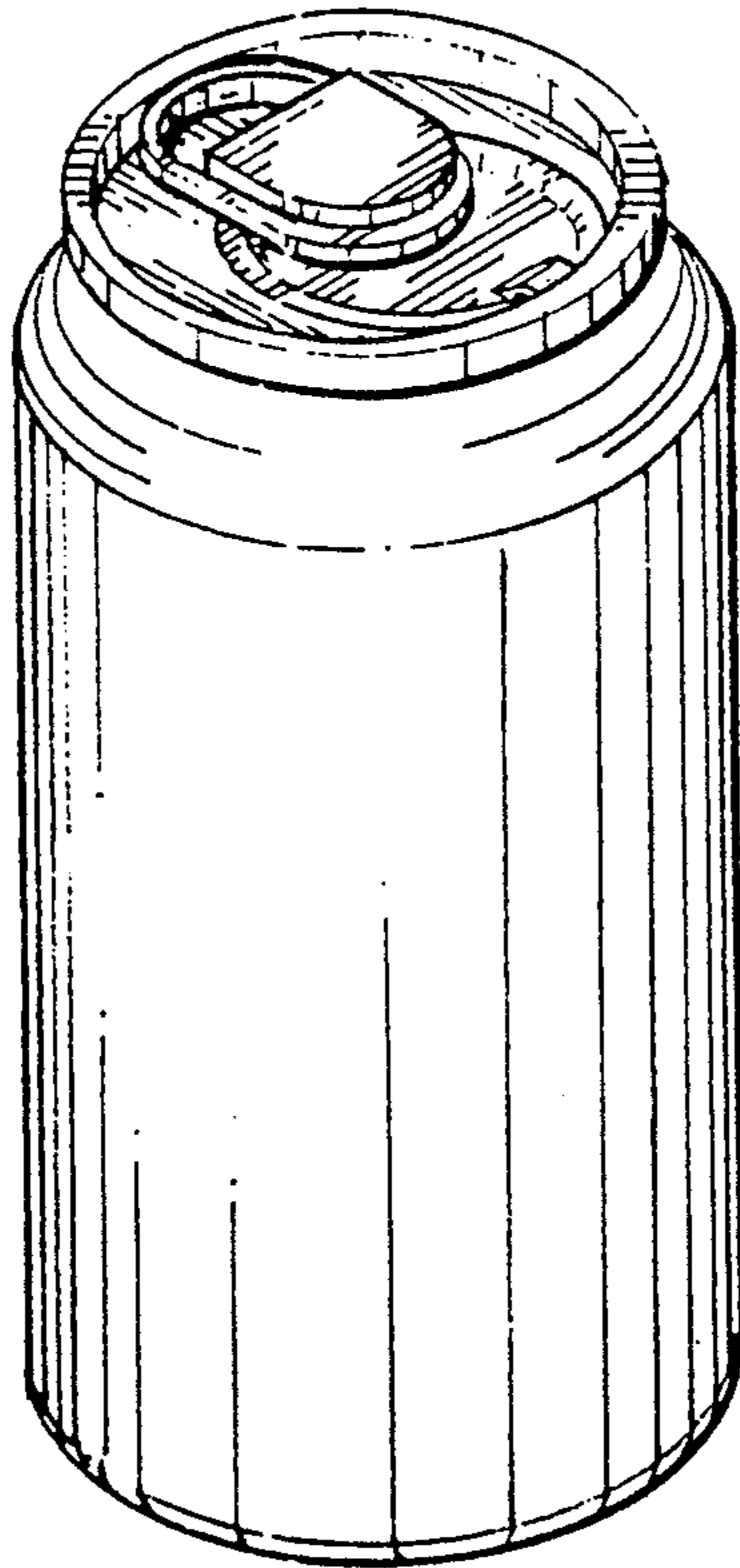

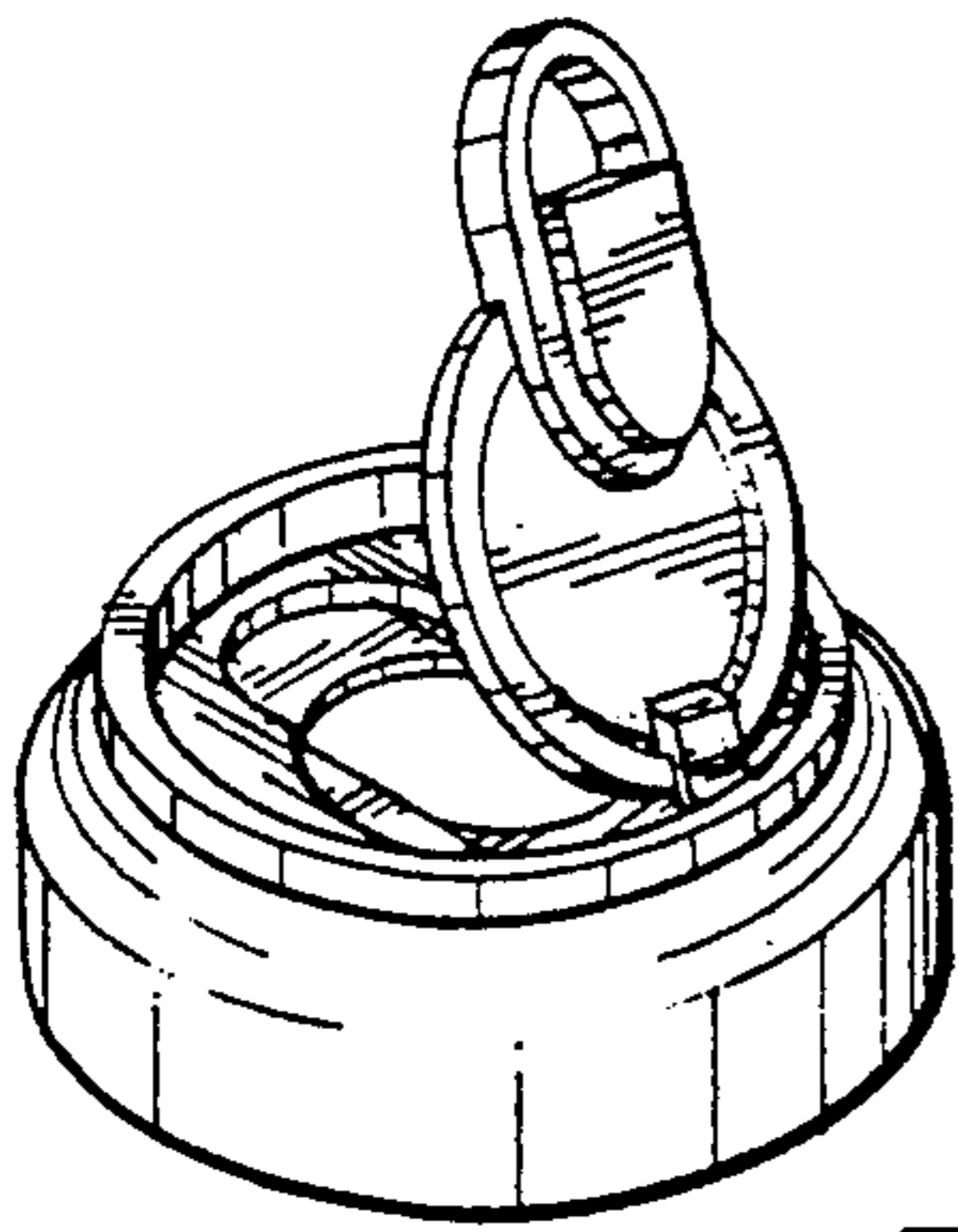

FIG. 1

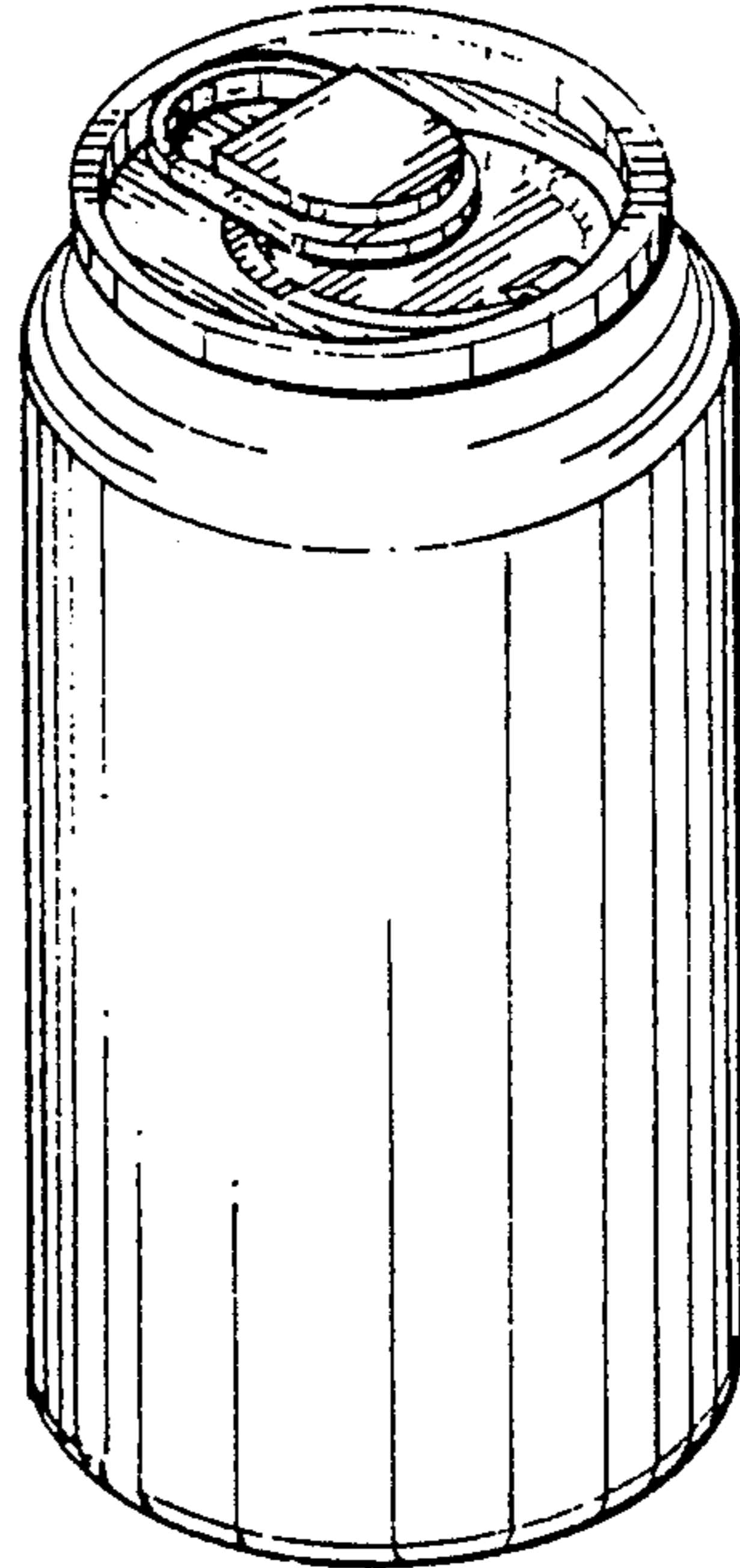

FIG. 2

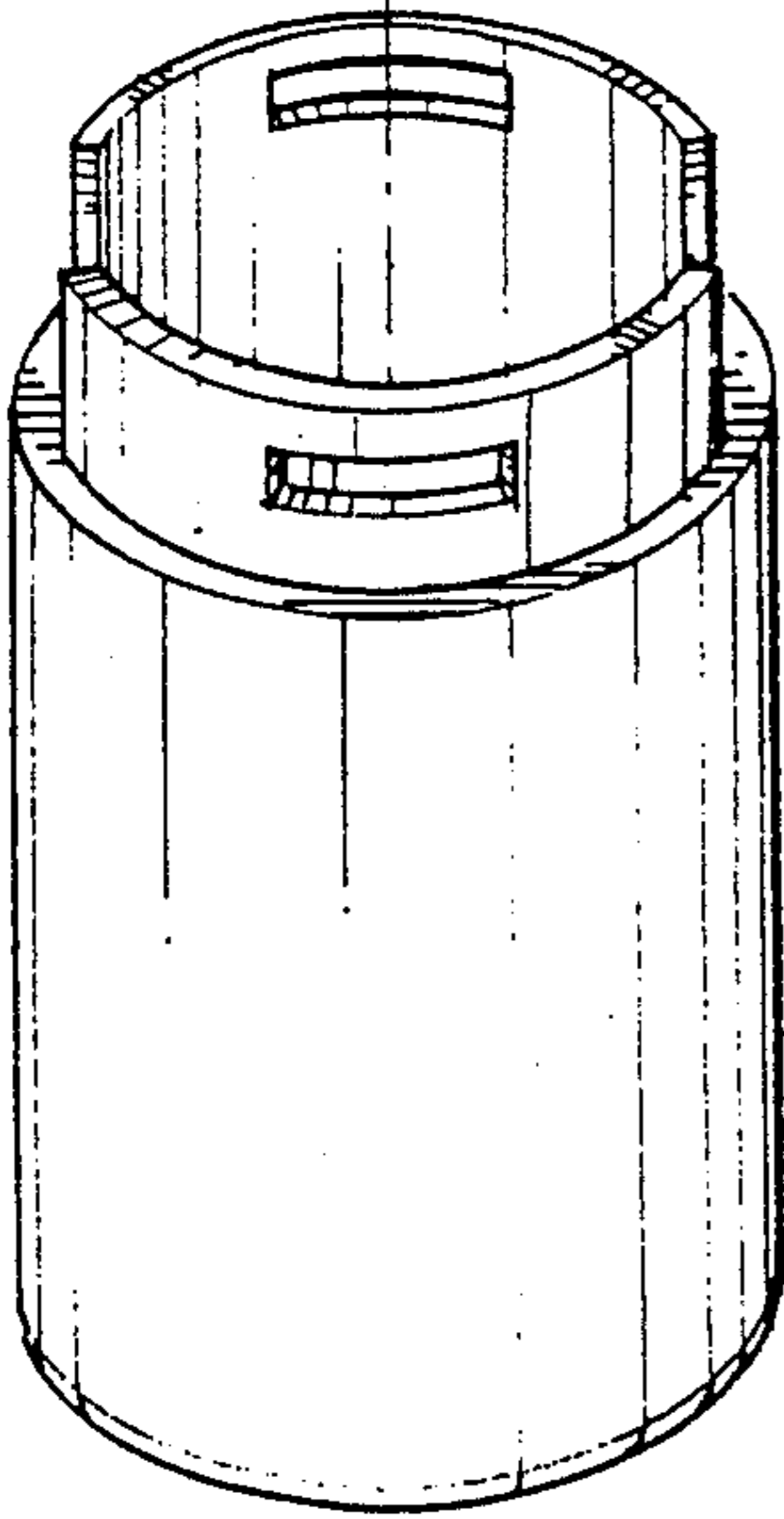

FIG. 4

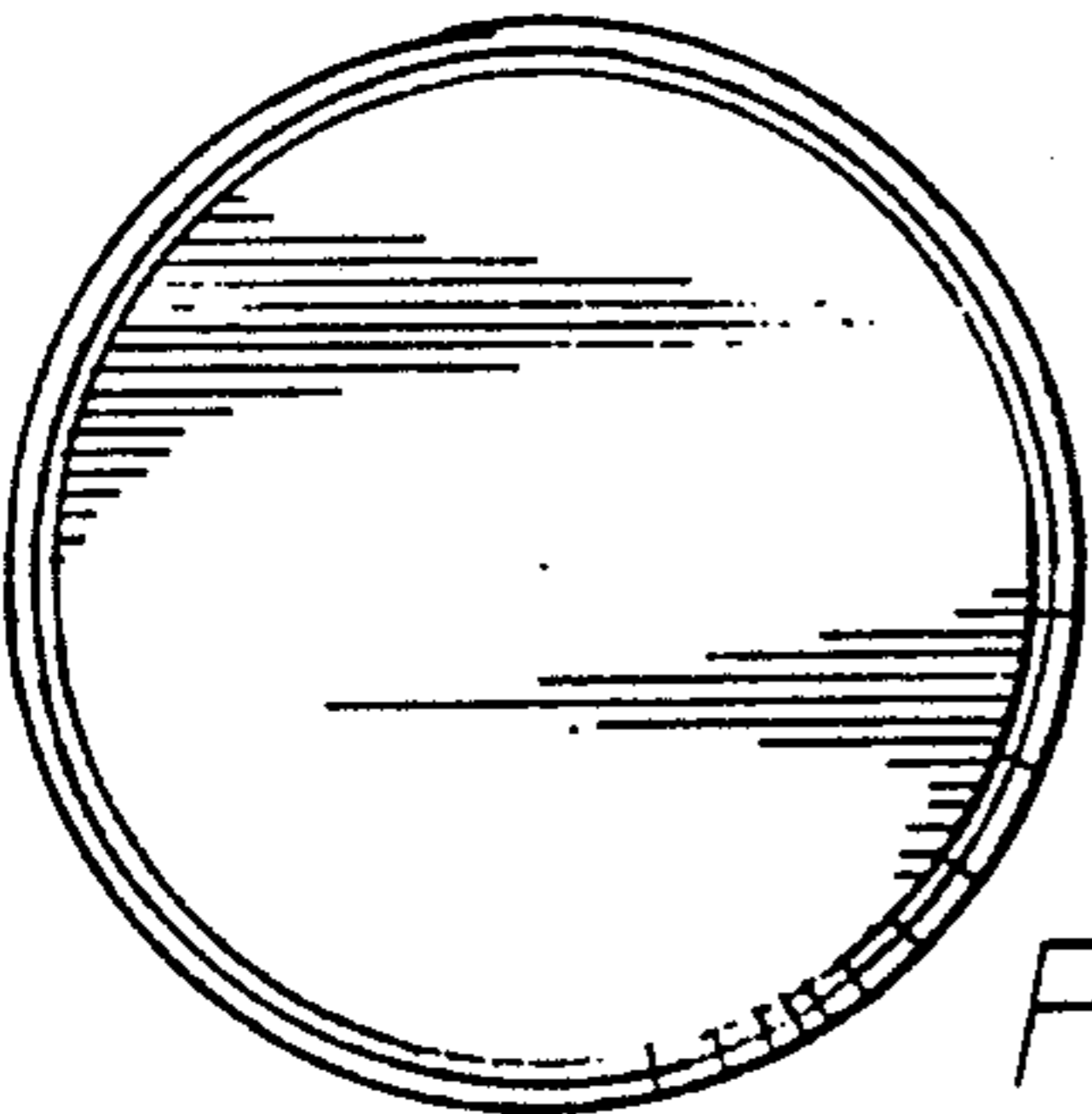
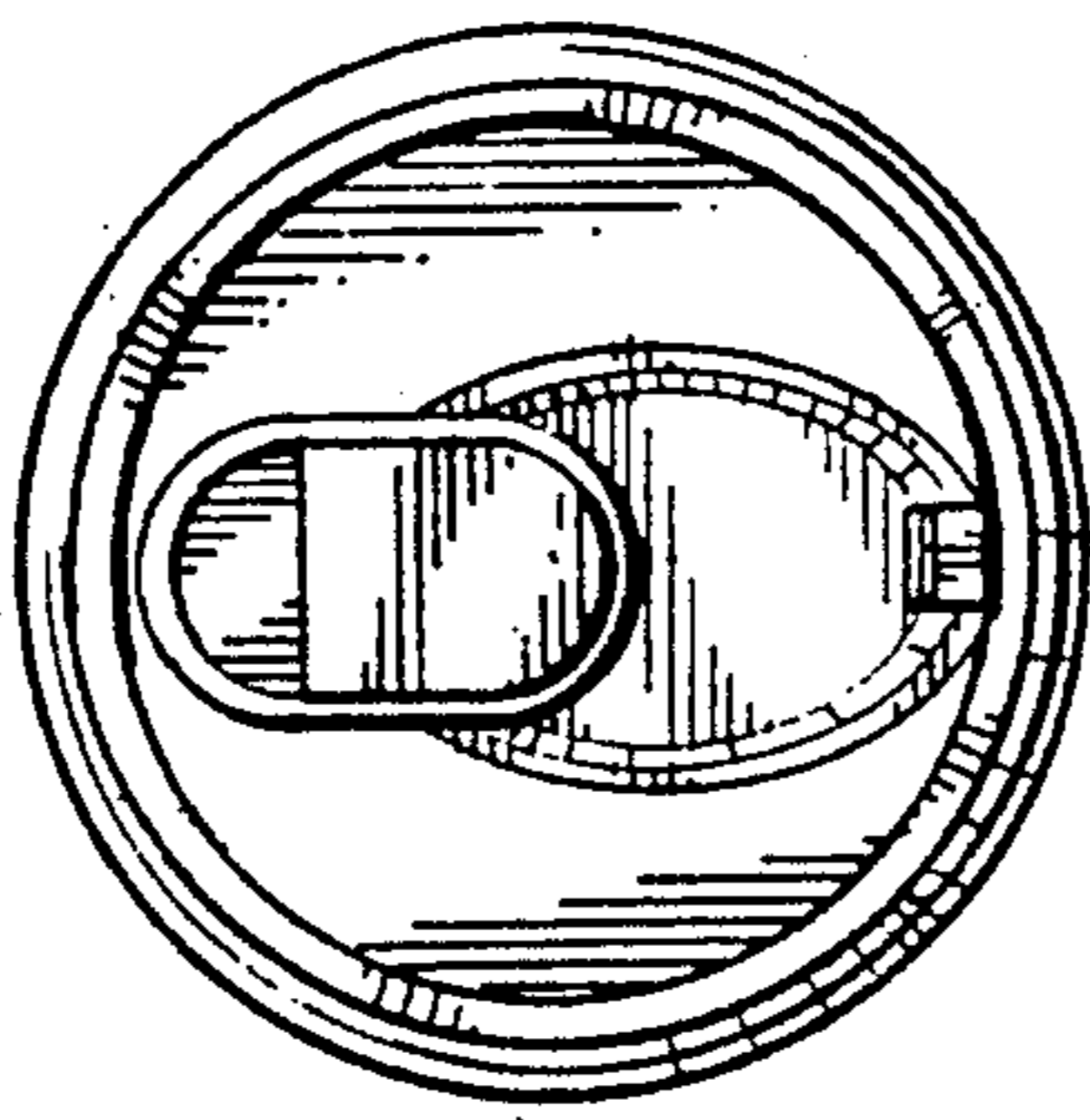

FIG. 5

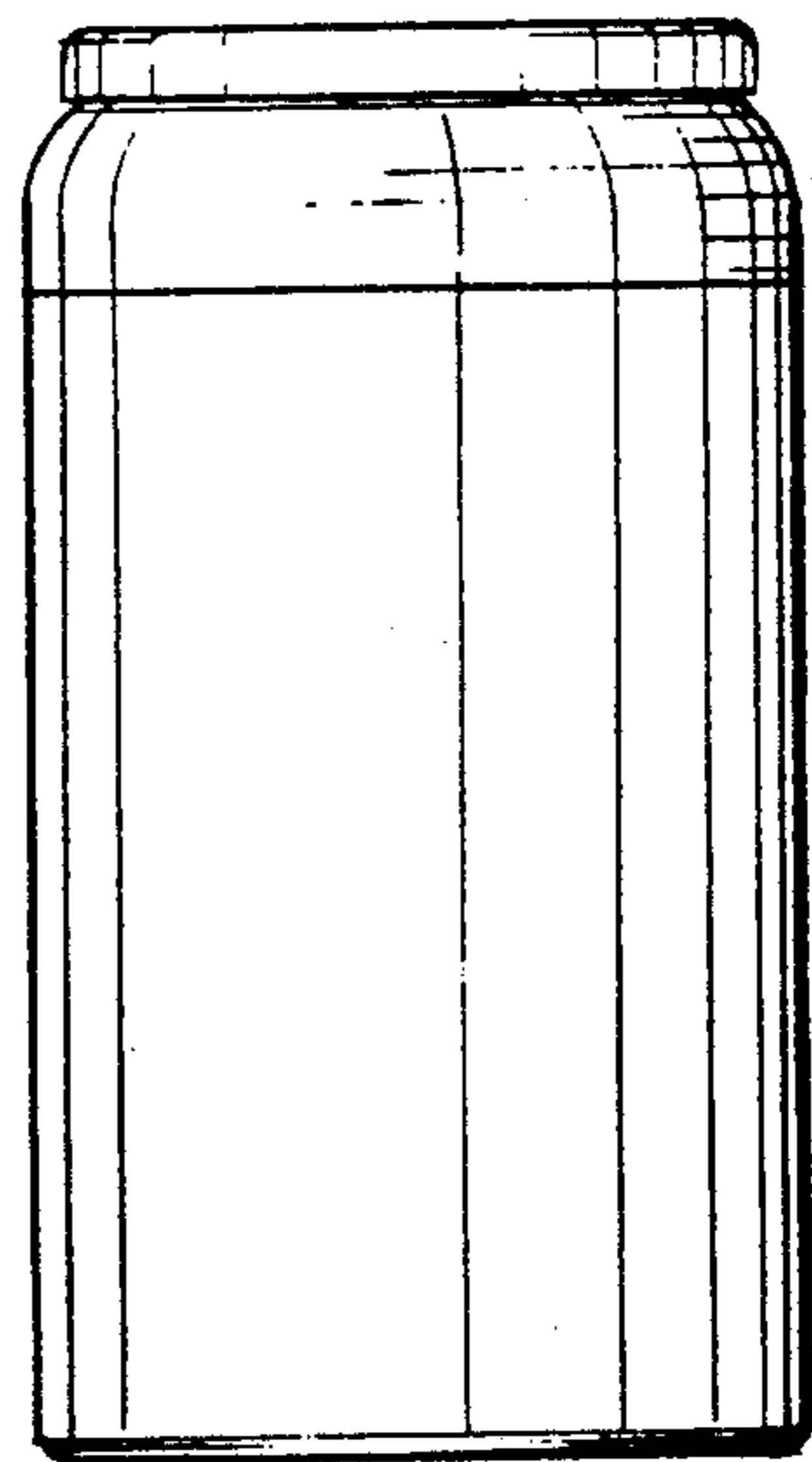

FIG. 3