



US00D327867S

# United States Patent [19]

Elliott

[11] Patent Number: **Des. 327,867**

[45] Date of Patent: **\*\* Jul. 14, 1992**

[54] **TRAILER HITCH ALIGNMENT UNIT**

[76] Inventor: **Lance E. Elliott, Box 5, Canal Flats, British Columbia, Canada, V0B 1B0**

[\*\*] Term: **14 Years**

[21] Appl. No.: **481,384**

[22] Filed: **Feb. 20, 1990**

[52] U.S. Cl. .... **D12/162**

[58] Field of Search ..... **D12/161, 162; 280/477; 33/264; 116/28 R**

4,560,183 12/1985 Cook ..... 33/264  
4,586,454 5/1986 Hedquist et al. .... 116/28 R  
4,621,432 11/1986 Law ..... 116/28 R

*Primary Examiner*—James M. Gandy  
*Assistant Examiner*—Melody Brown  
*Attorney, Agent, or Firm*—Leon Gilden

[57] **CLAIM**

The ornamental design for a trailer hitch alignment unit, as shown.

**DESCRIPTION**

FIG. 1 is a front elevational view of a trailer hitch alignment unit showing my new design;  
FIG. 2 is a rear elevational view thereof;  
FIG. 3 is a left side elevational view thereof;  
FIG. 4 is a right side elevational view thereof;  
FIG. 5 is a top plan view thereof; and,  
FIG. 6 is a bottom plan view thereof.

[56] **References Cited**

**U.S. PATENT DOCUMENTS**

D. 306,144 2/1990 Hügström ..... D12/162  
4,313,264 2/1982 Miller, Sr. .... 116/28 R  
4,346,665 8/1982 McRoberto ..... 116/28 R  
4,500,206 2/1985 Cole et al. .... 33/264

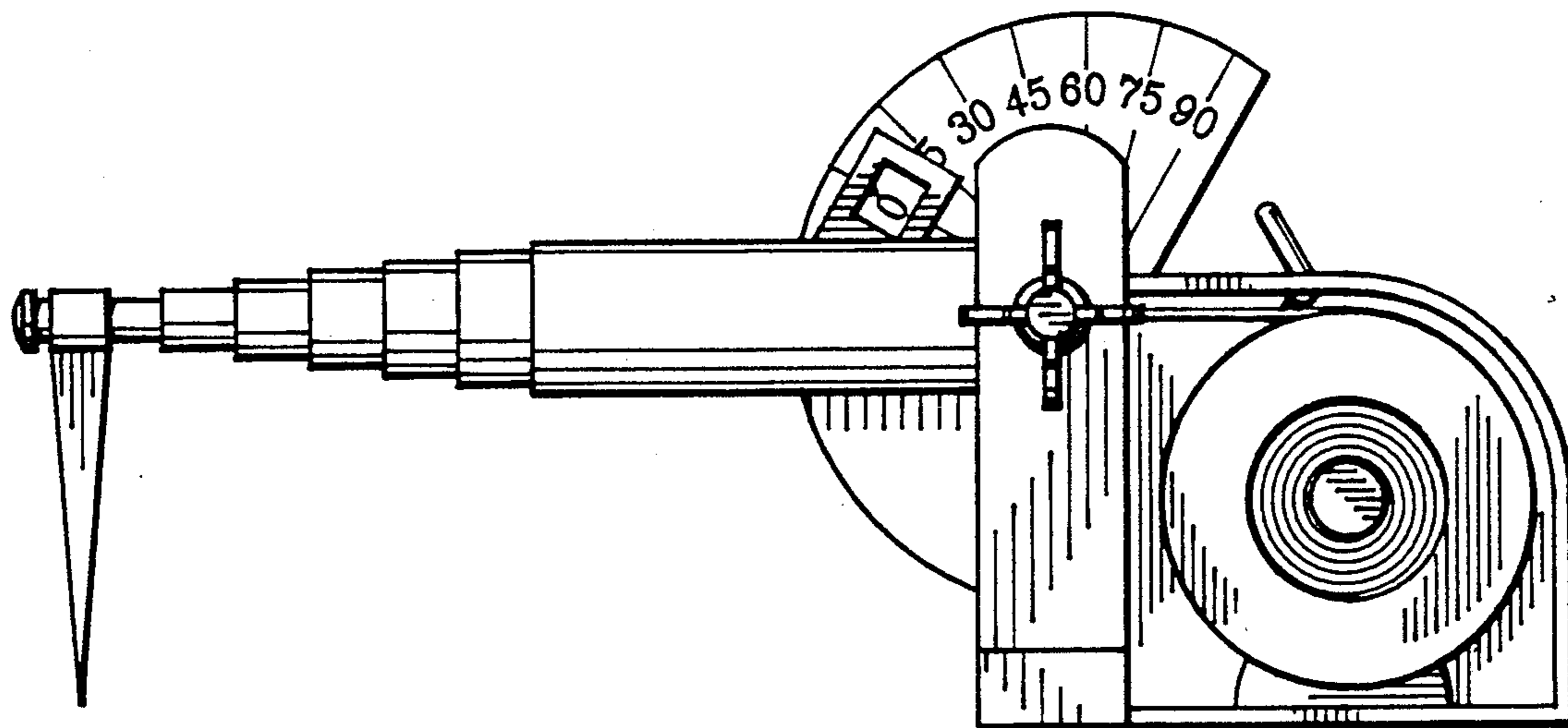

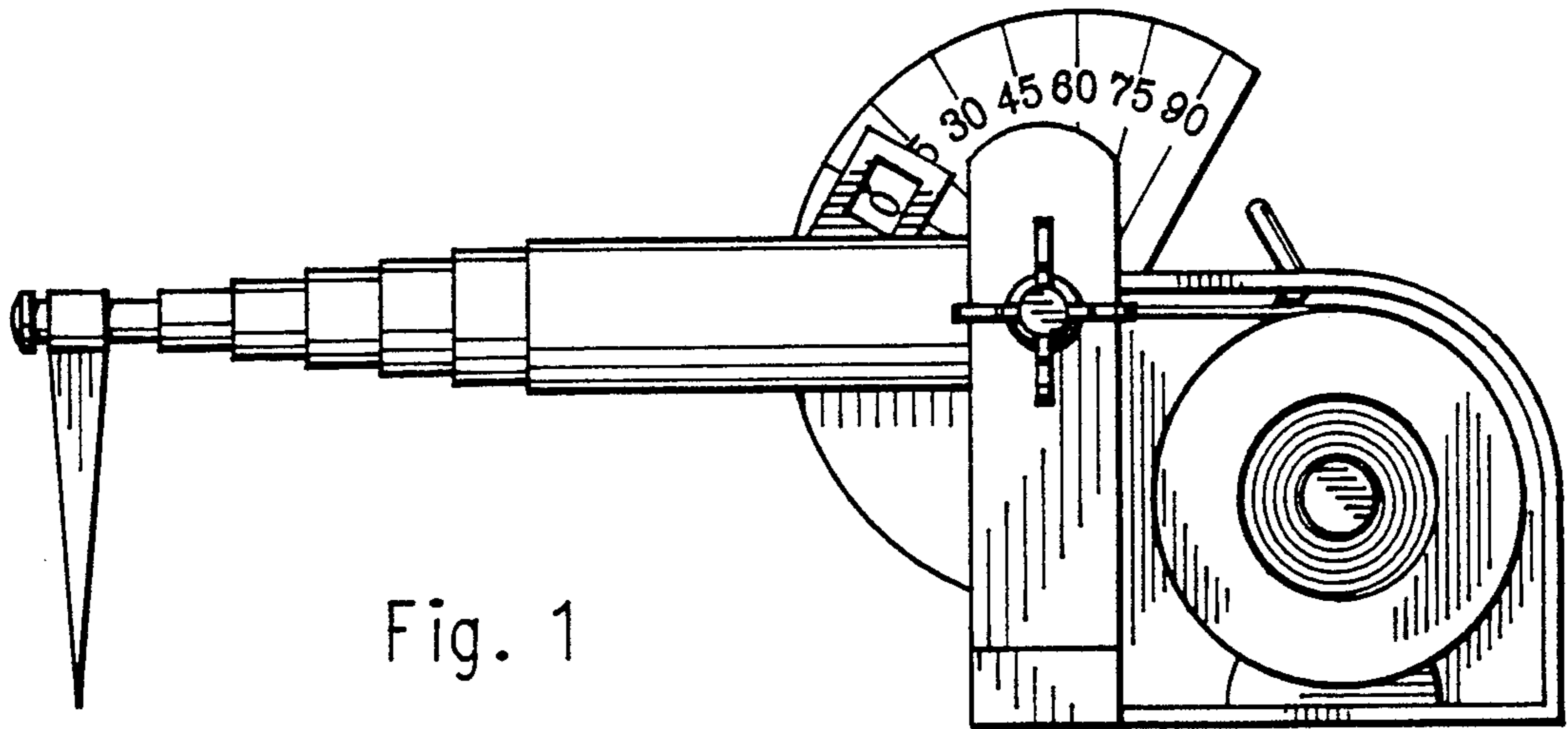

Fig. 1

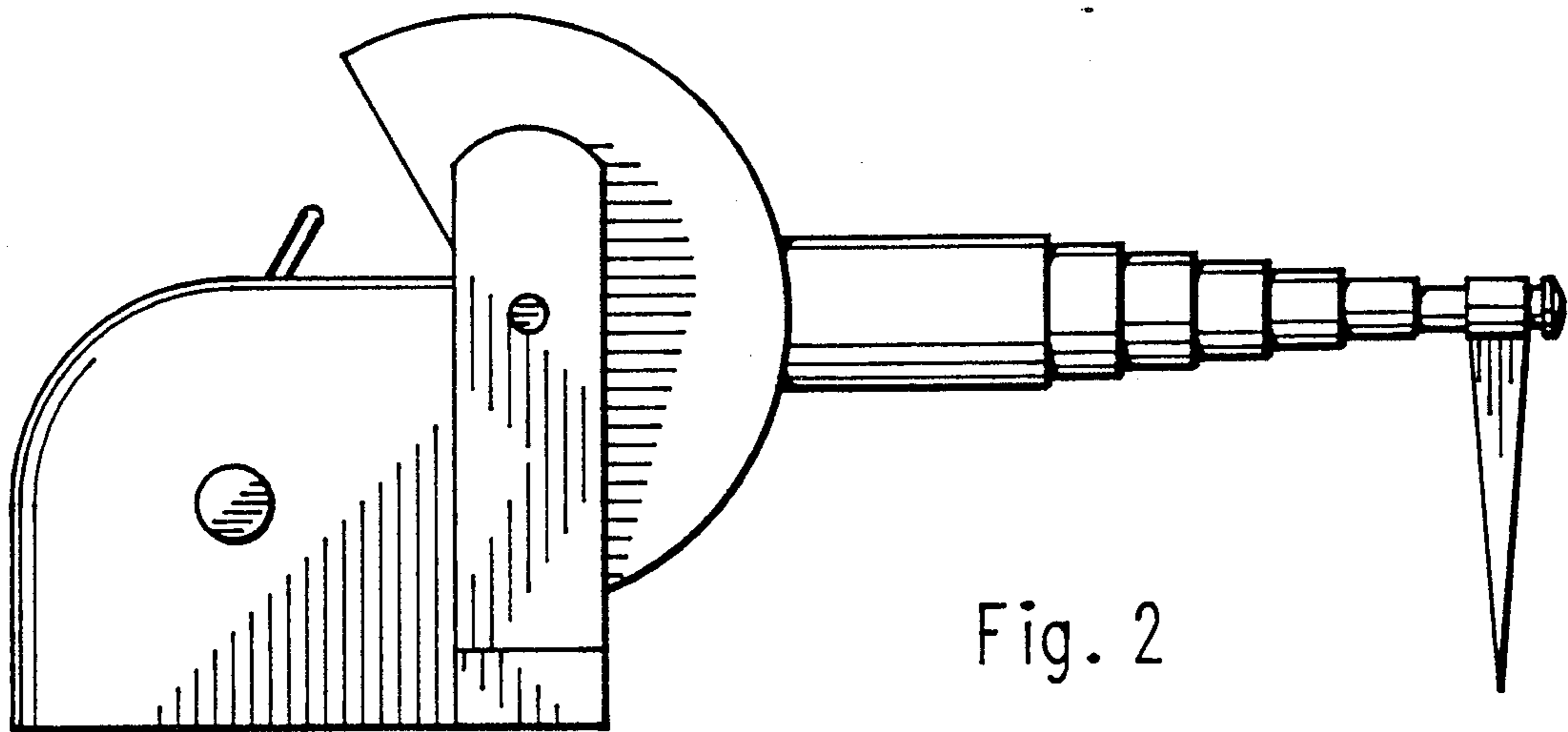

Fig. 2

Fig. 3

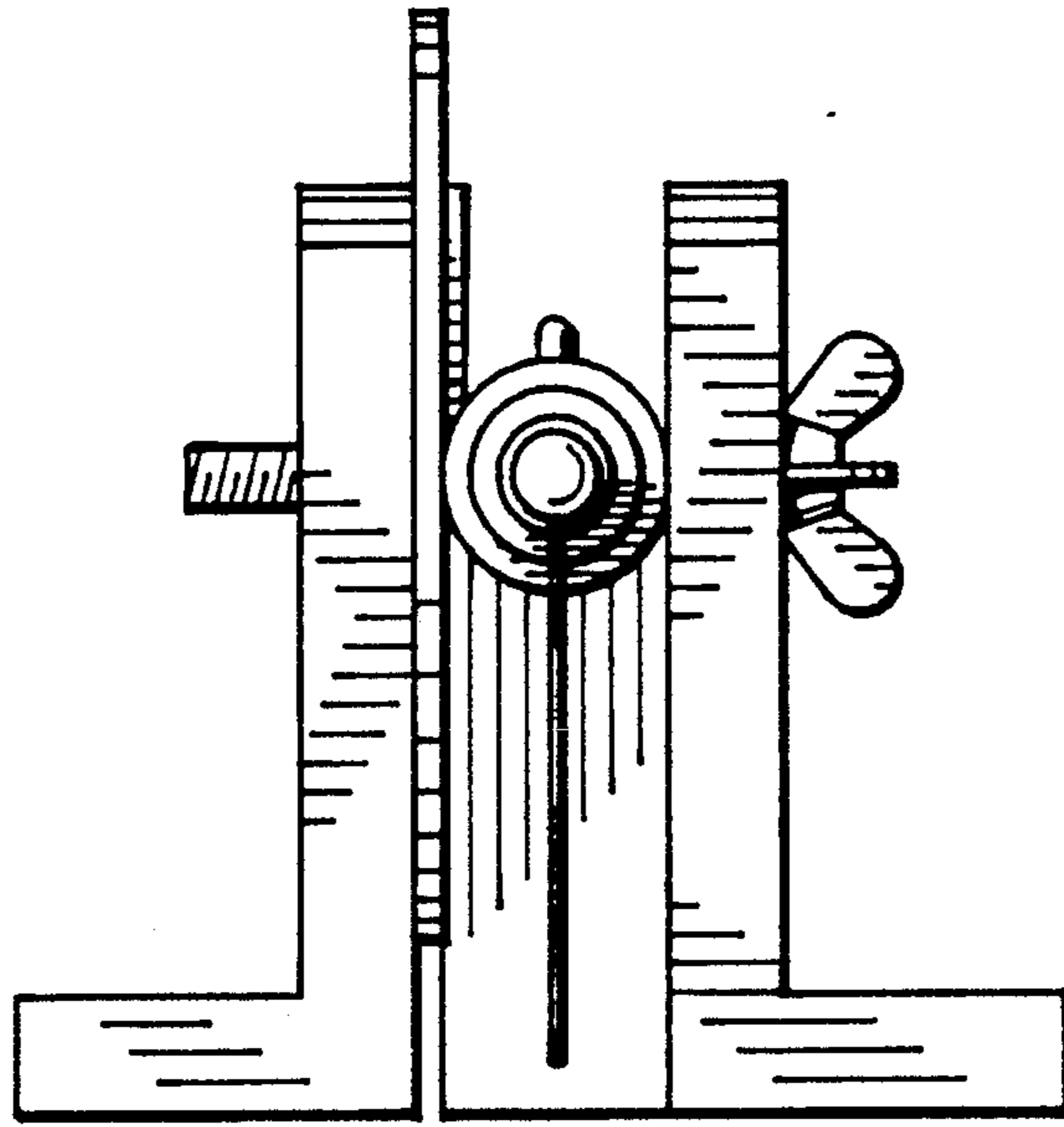
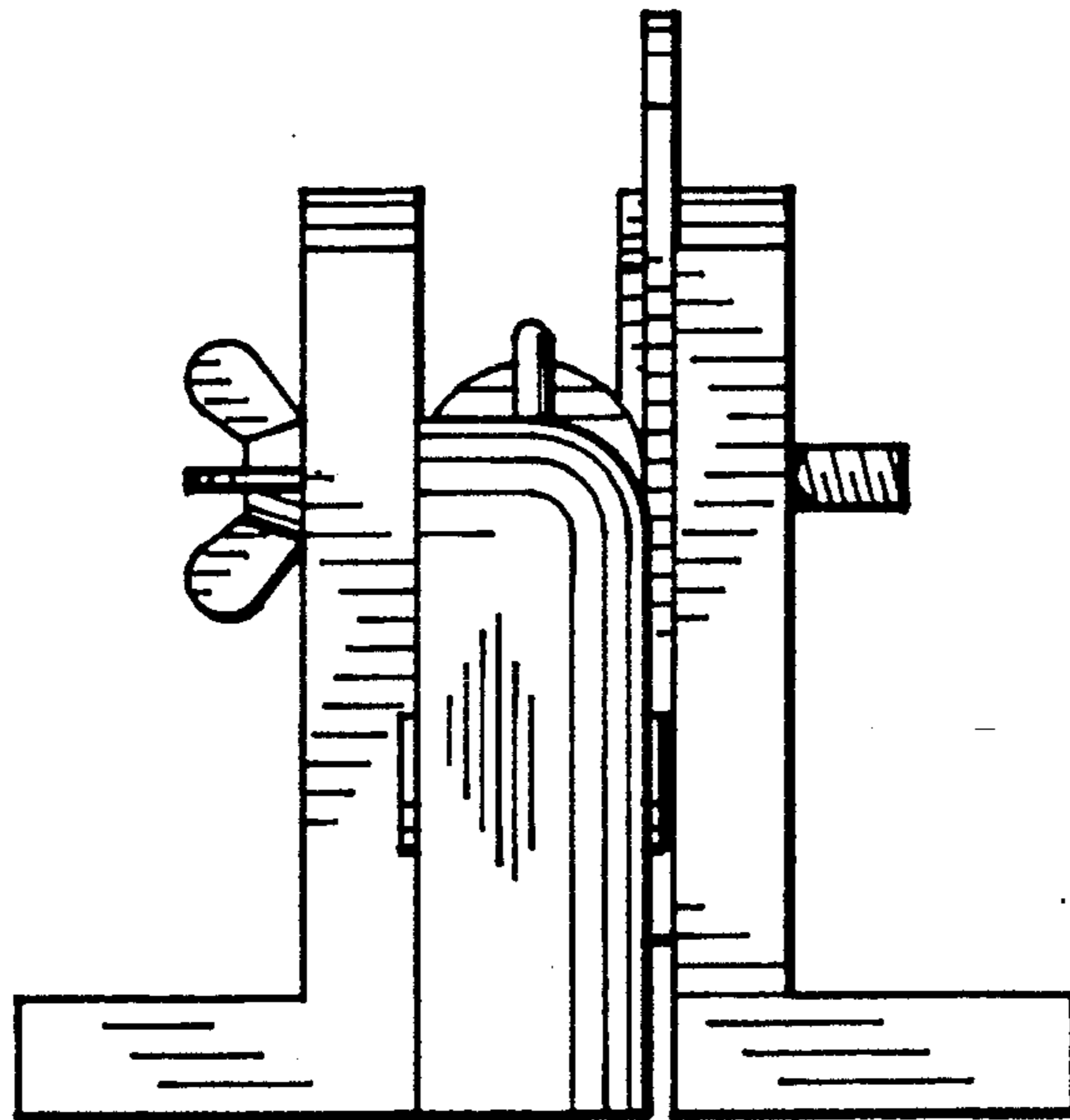

Fig. 4



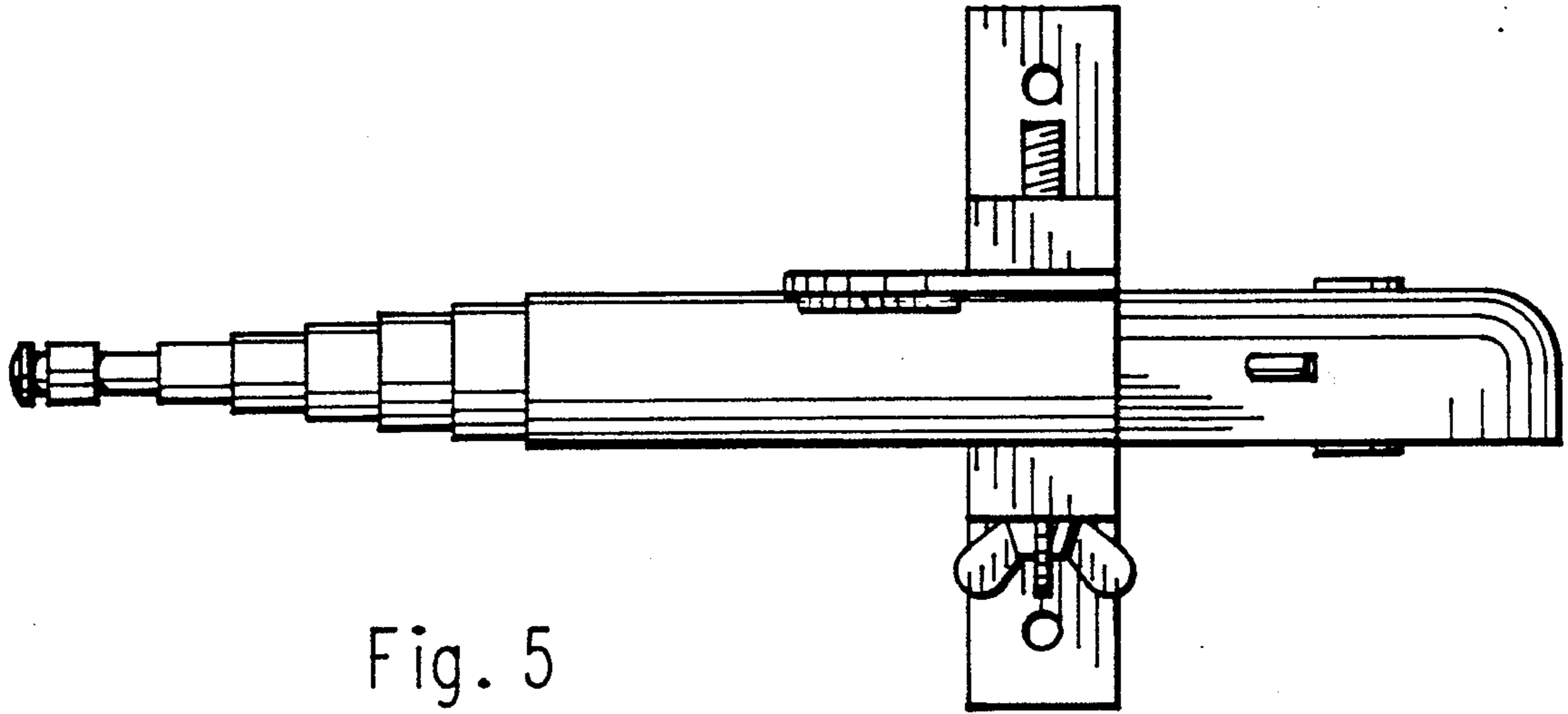

Fig. 5

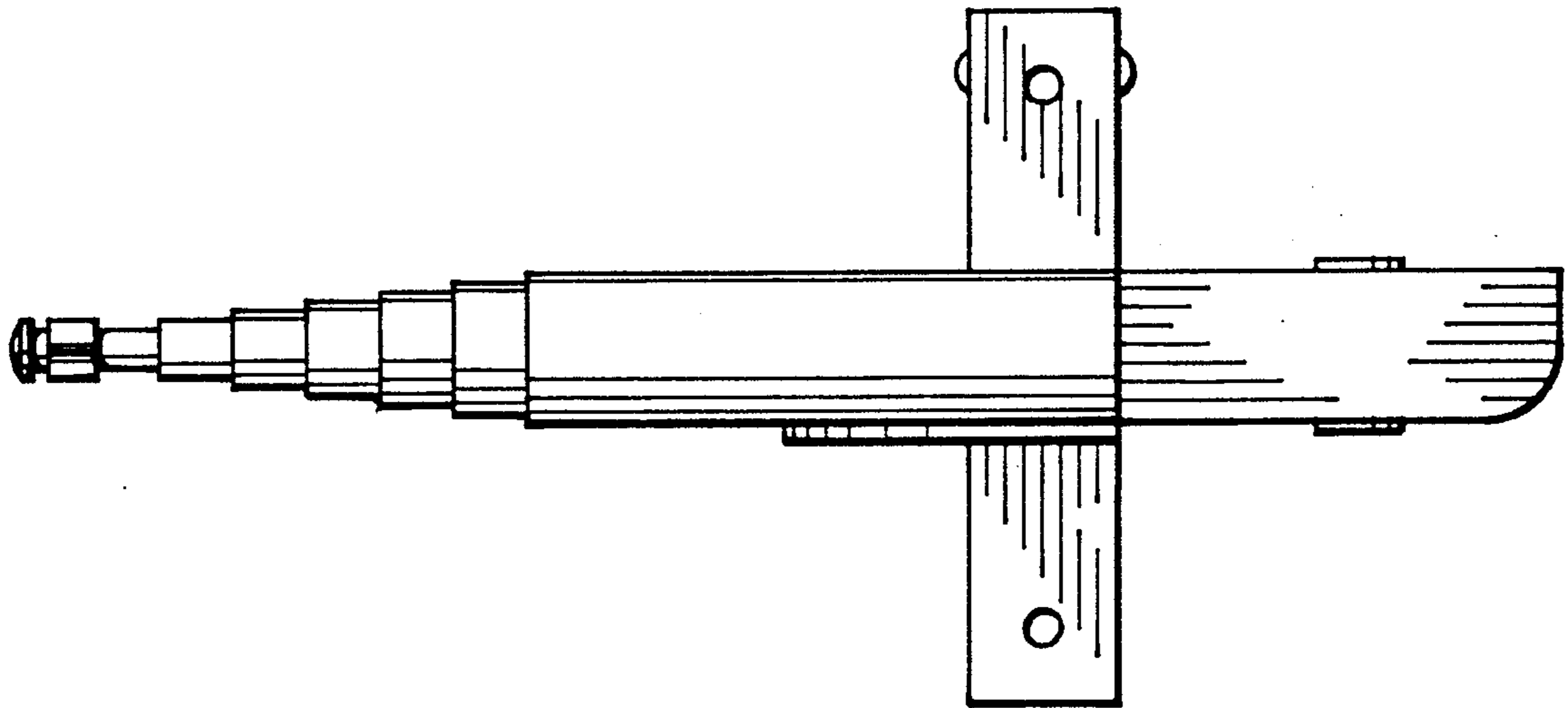

Fig. 6