



US00D327791S

United States Patent [19]

[11] Patent Number: **Des. 327,791**

Lechman

[45] Date of Patent: **** Jul. 14, 1992**

[54] **DESK**

[75] Inventor: **John N. Lechman, Effingham, Ill.**

[73] Assignee: **Nova Office Furniture, Inc., Effingham, Ill.**

[**] Term: **14 Years**

[21] Appl. No.: **553,191**

[22] Filed: **Jul. 13, 1990**

[52] U.S. Cl. **D6/426; D6/425**

[58] Field of Search **D6/420-428; 312/194-196; 108/59, 60, 61, 64**

[56] **References Cited**

U.S. PATENT DOCUMENTS

D. 251,581	4/1979	Breidenbach	D6/428
D. 261,965	11/1981	Naor	D6/428
D. 294,440	2/1988	Werner	D6/422
2,906,574	9/1959	Bullock	312/194 X

OTHER PUBLICATIONS

Global cat. #63 ©1986 p. 80, workstation on page. "The 1988 Office Furniture Mart Catalog", p. 20; Executive L desk, item G, bottom left on page.

*Primary Examiner—Carmen H. Vales-Lado
Attorney, Agent, or Firm—Olson & Hierl, Ltd.*

[57] **CLAIM**

The ornamental design for a desk, as shown and described.

DESCRIPTION

FIG. 1 is a perspective view of a desk showing my new design;

FIG. 2 is a rear elevational view thereof;

FIG. 3 is a right end elevational view thereof;

FIG. 4 is a left end elevational view thereof;

FIG. 5 is a top plan view thereof;

FIG. 6 is a bottom plan view thereof; and,

FIG. 7 is a front elevational view thereof.

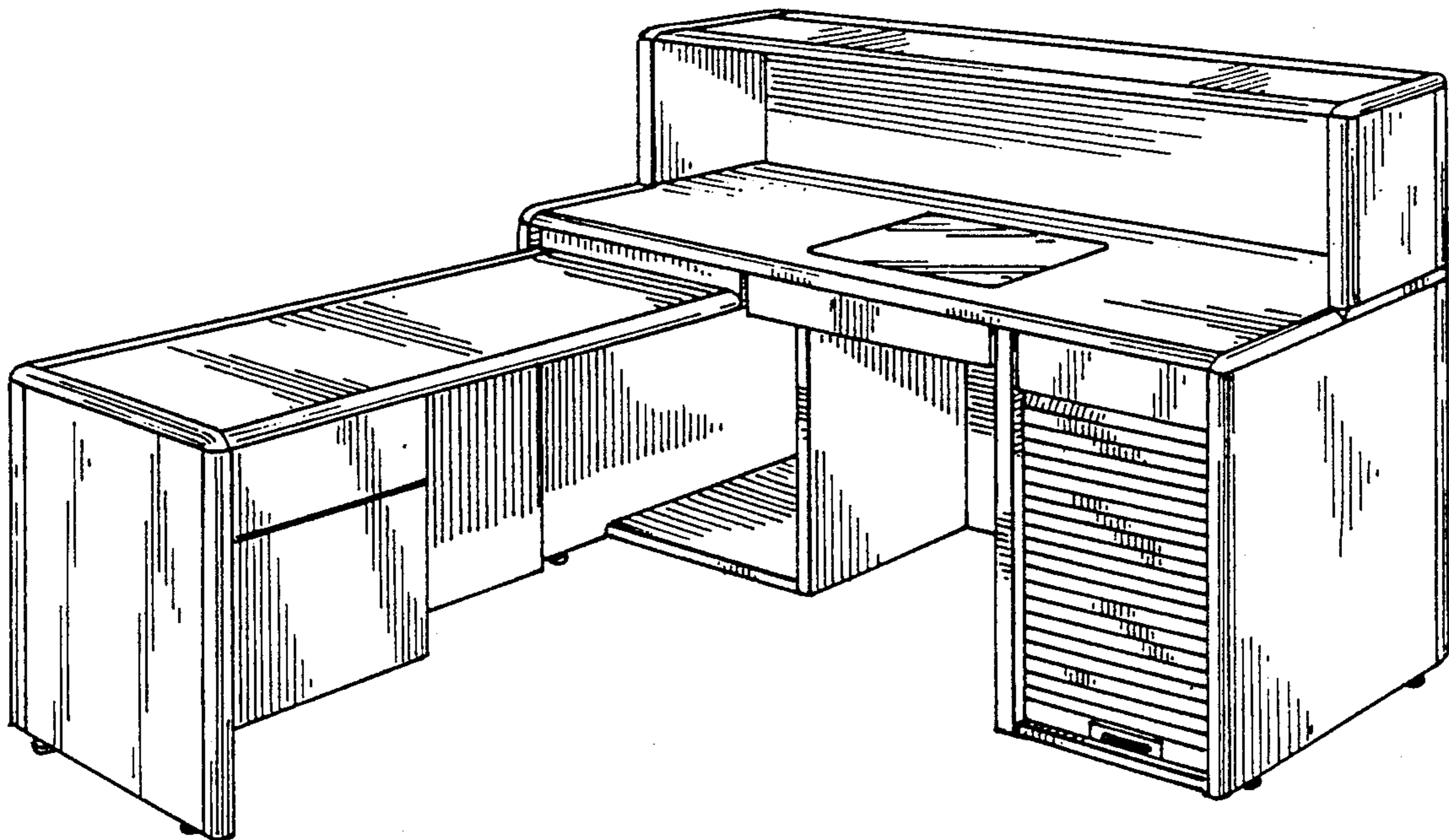

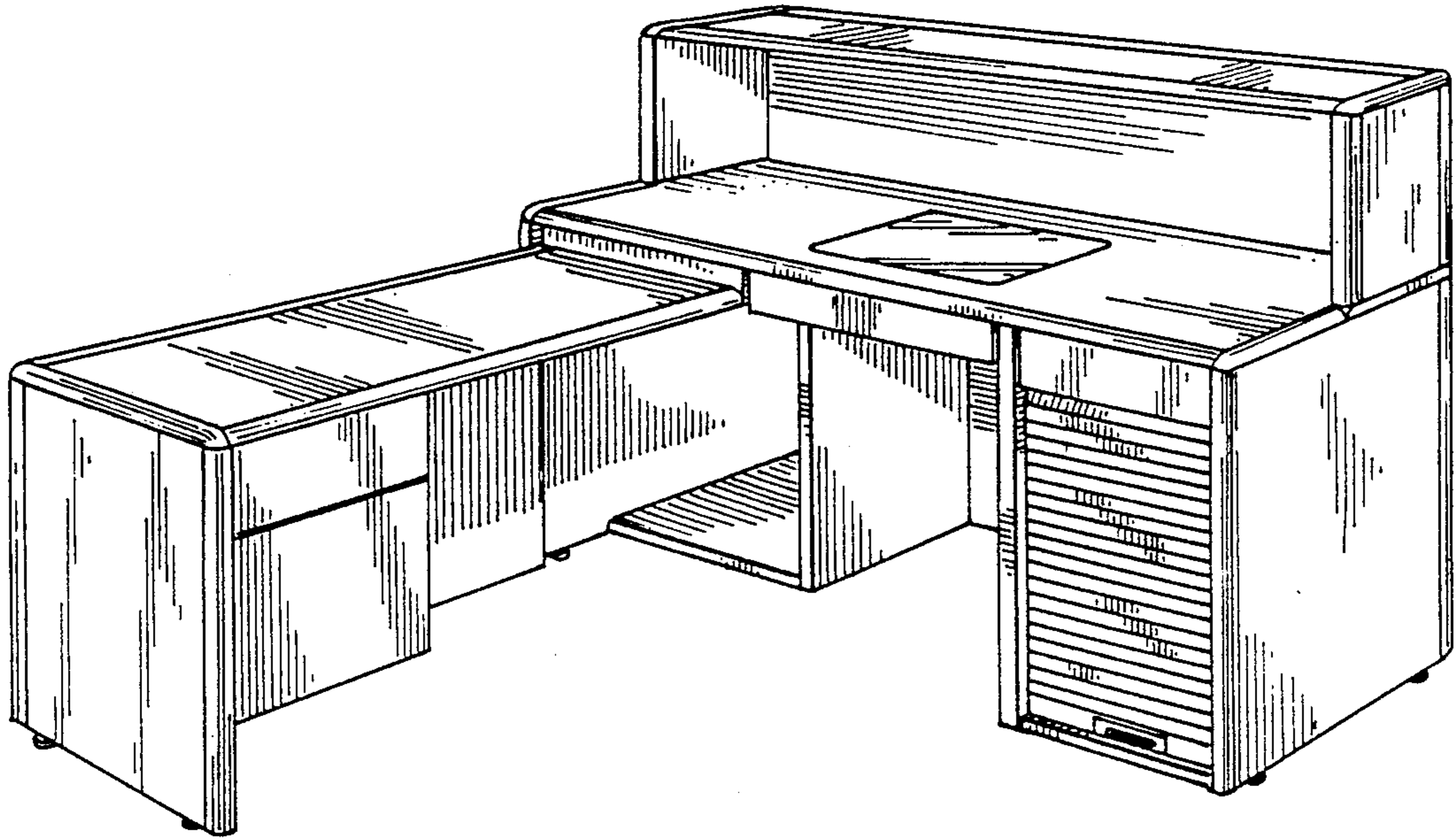

FIG. 1

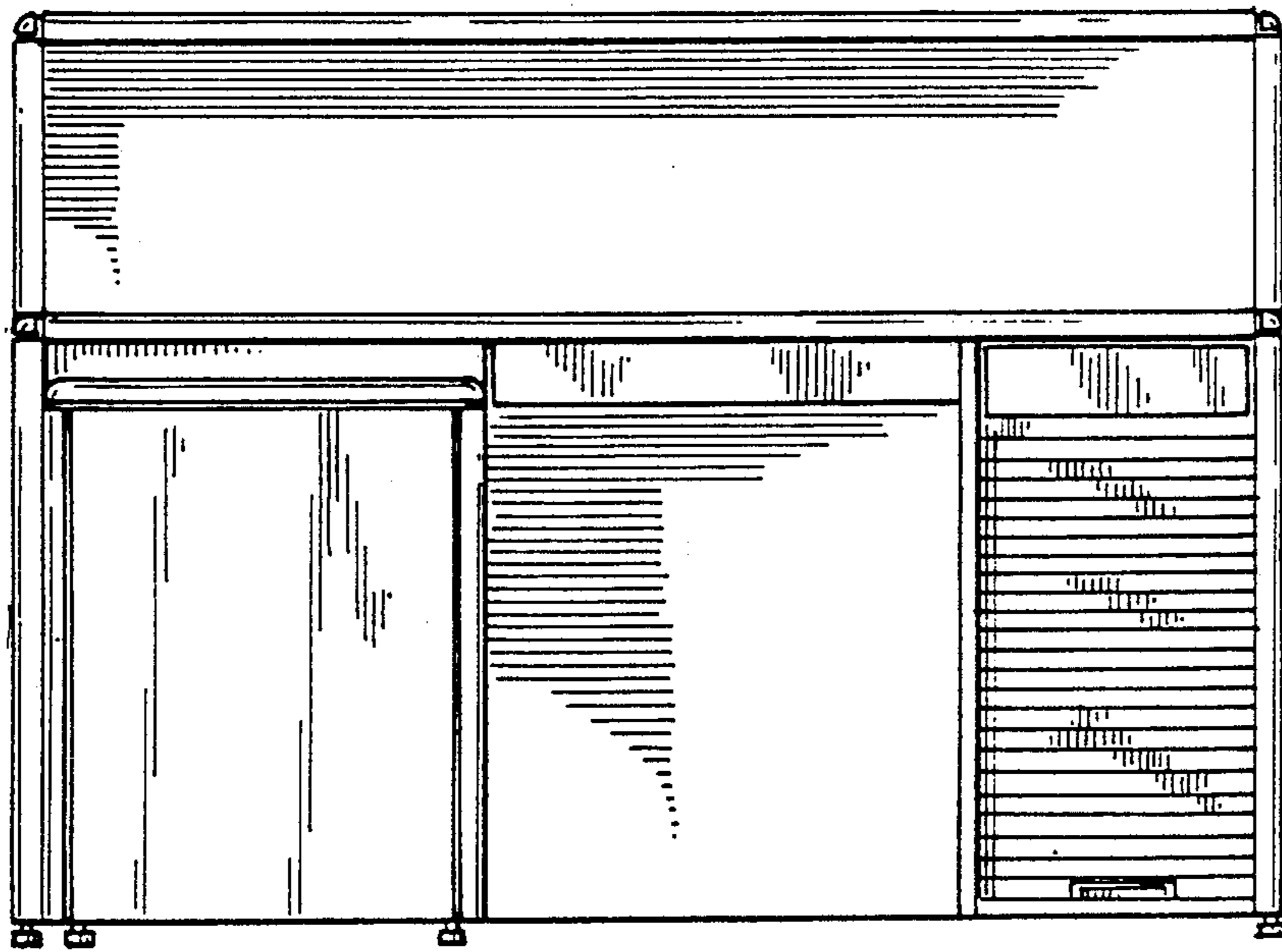

FIG. 2

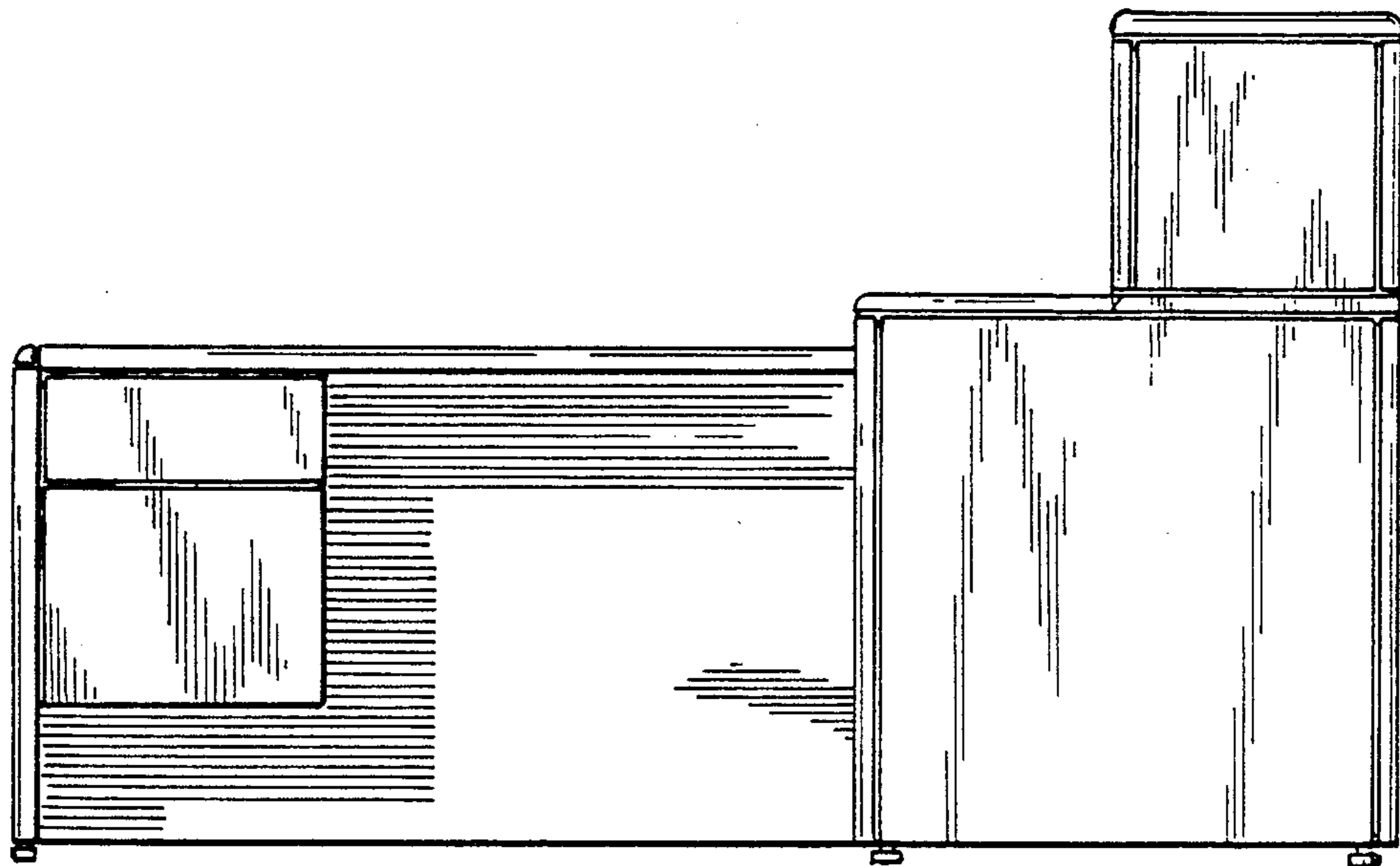

FIG. 3

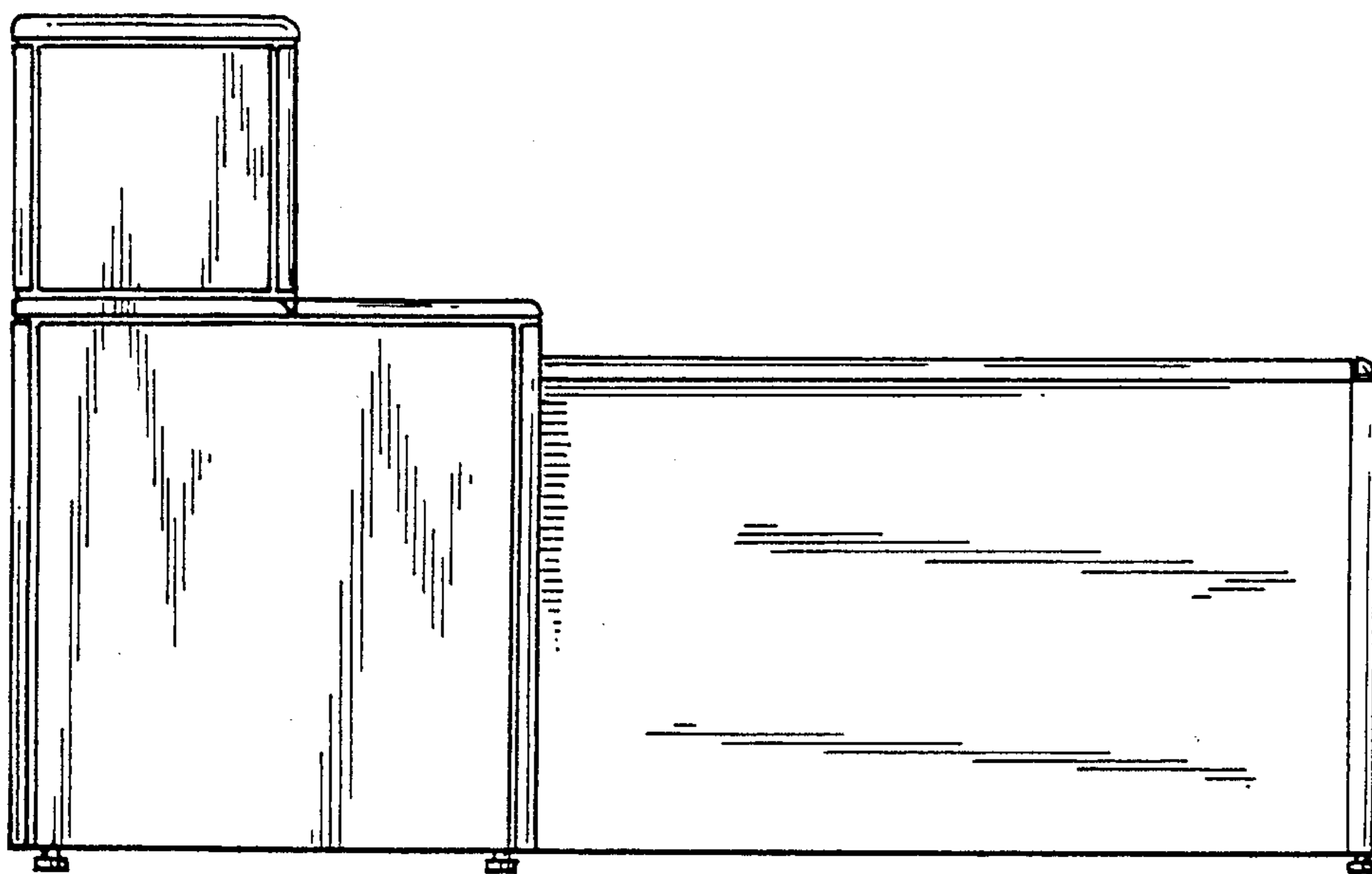

FIG. 4

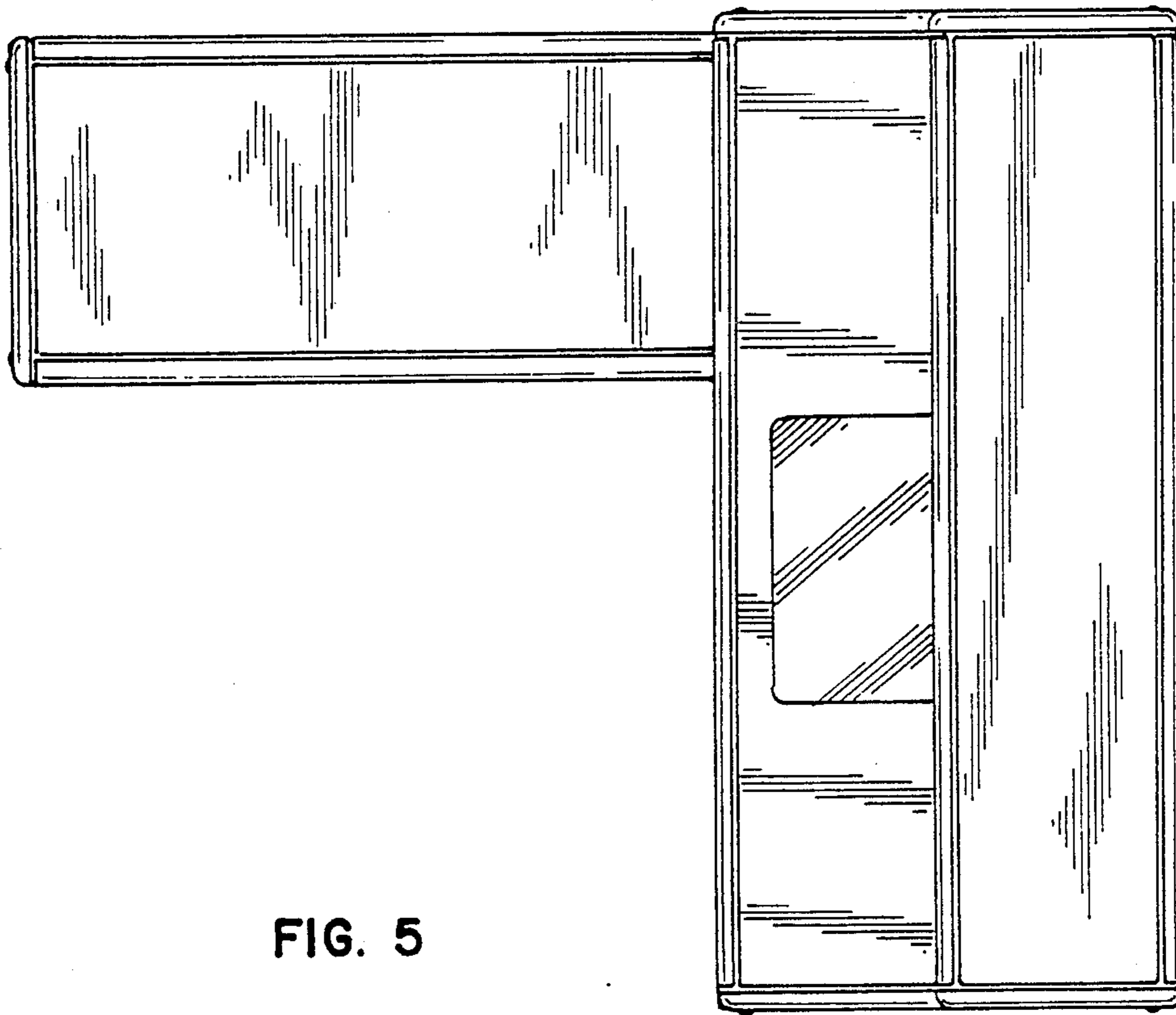

FIG. 5

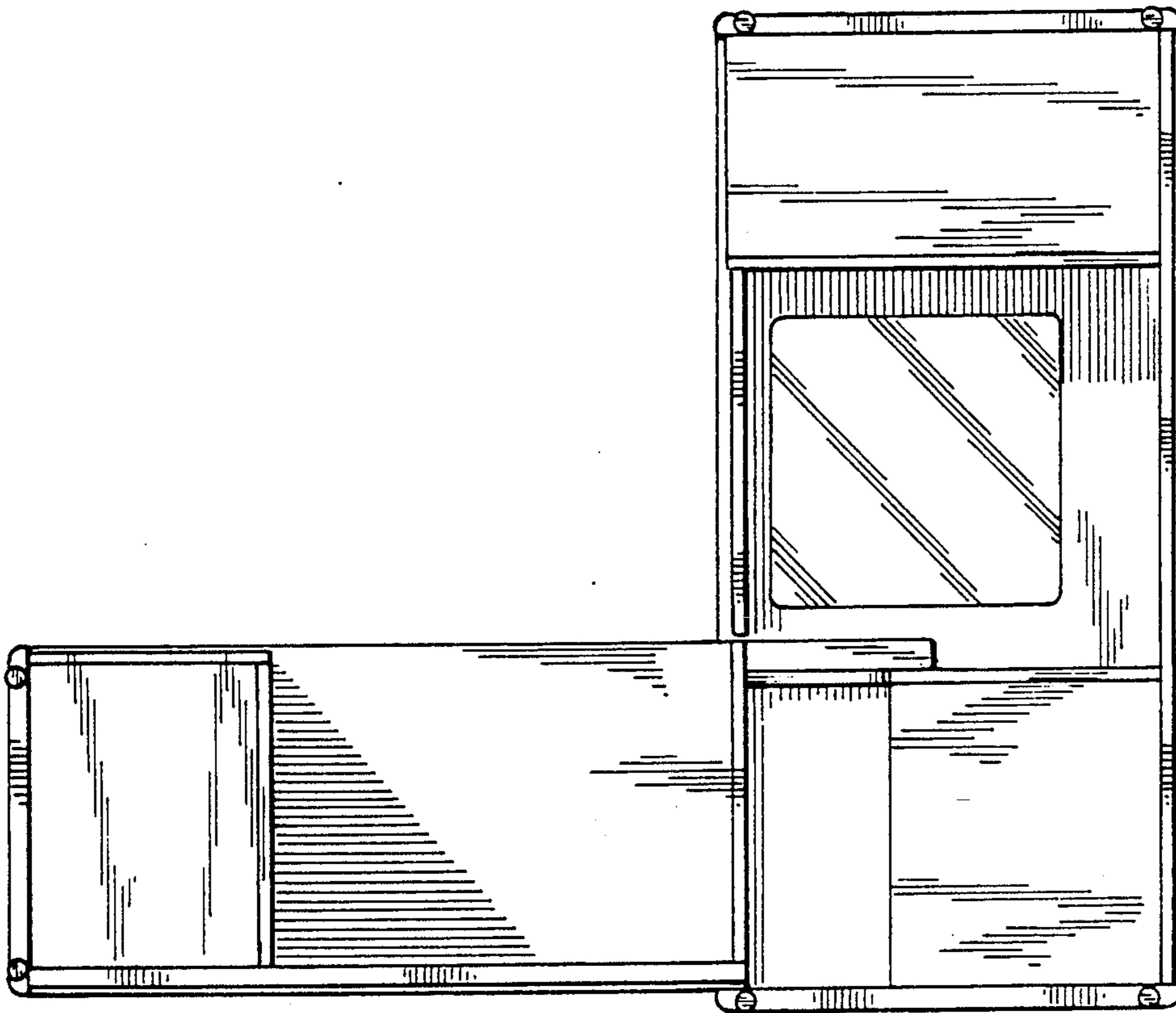

FIG. 6

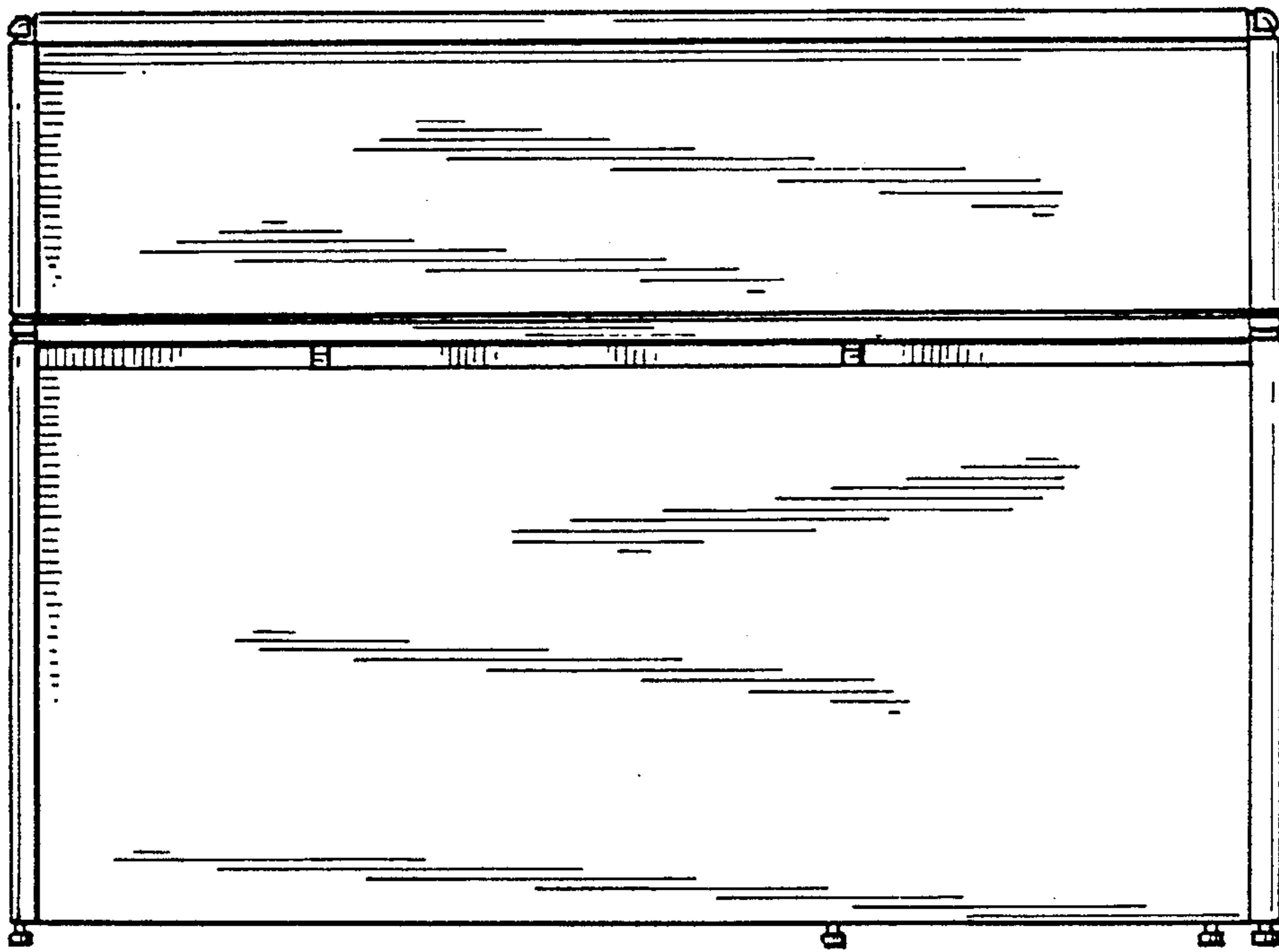

FIG. 7