



US00D327770S

United States Patent [19]

[11] Patent Number: **Des. 327,770**

Prats et al.

[45] Date of Patent: **** Jul. 14, 1992**

[54] SHOE SOLE

[56] References Cited

[75] Inventors: **Gabriel P. Prats**, Santa Ana; **Kristin N. Cotsidas**, Manhattan Beach, both of Calif.

U.S. PATENT DOCUMENTS

D. 319,725 9/1991 Claveria D2/320

[73] Assignee: **L.A. Gear, Inc.**, Los Angeles, Calif.

Primary Examiner—Louis S. Zarfaz
Attorney, Agent, or Firm—Don C. Lawrence

[**] Term: **14 Years**

[57] CLAIM

The ornamental design for a shoe sole, as shown and described.

[21] Appl. No.: **757,920**

DESCRIPTION

[22] Filed: **Sep. 11, 1991**

[52] U.S. Cl. **D2/320**

[58] Field of Search **D2/264, 265, 274, 308-314, D2/317-321; 36/25 R, 28, 29, 43, 44, 59 R, 595, 114, 113, 132, 136**

FIG. 1 is a right side elevational view of a shoe sole showing our new design;

FIG. 2 is a bottom plan view thereof;

FIG. 3 is a top plan view thereof;

FIG. 4 is a left side elevational view thereof;

FIG. 5 is a front elevational view thereof; and,

FIG. 6 is a rear elevational view thereof.

The dotted line showing of a shoe upper in FIG. 1 is for environmental purposes only and forms no part of the claimed design.

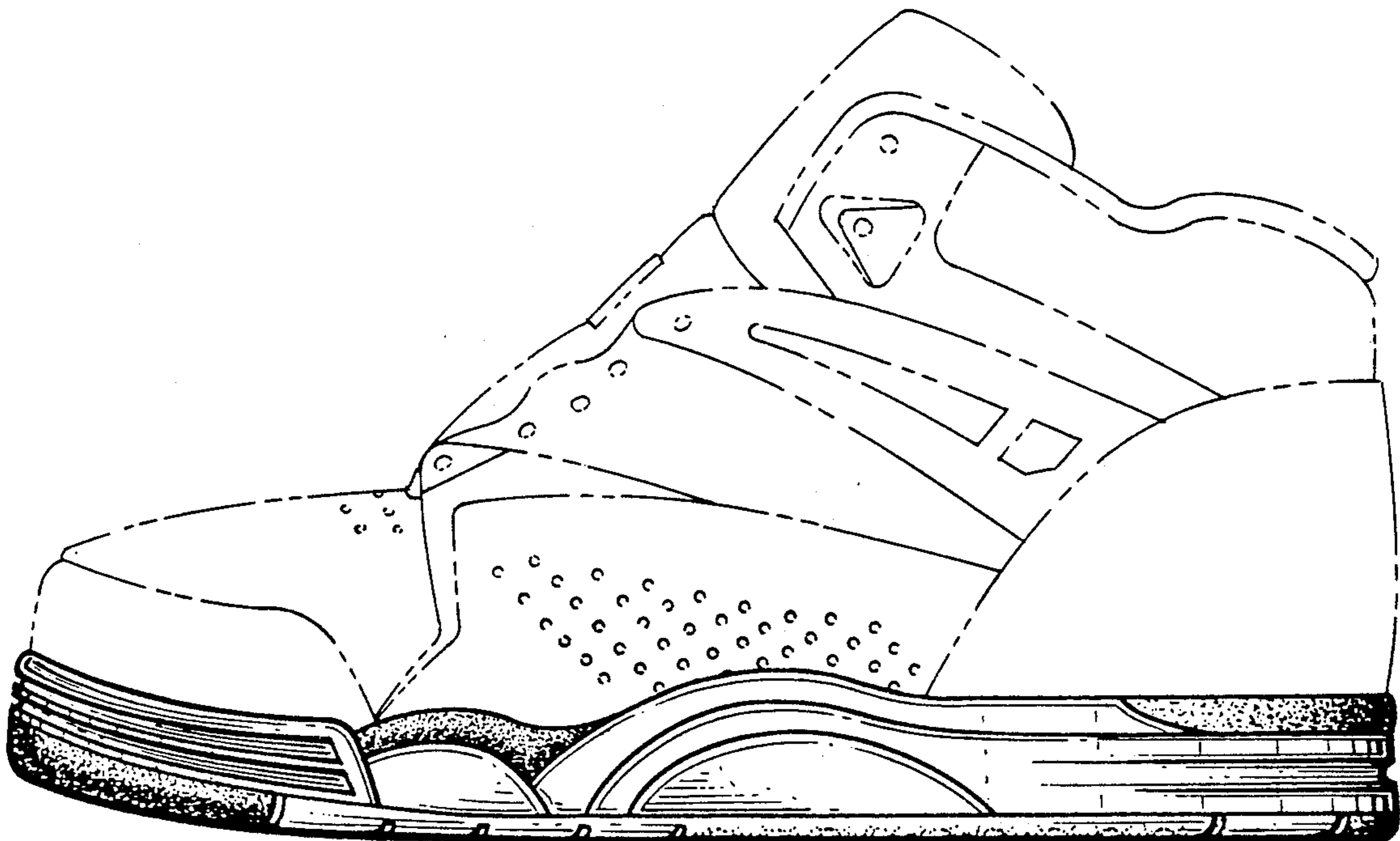

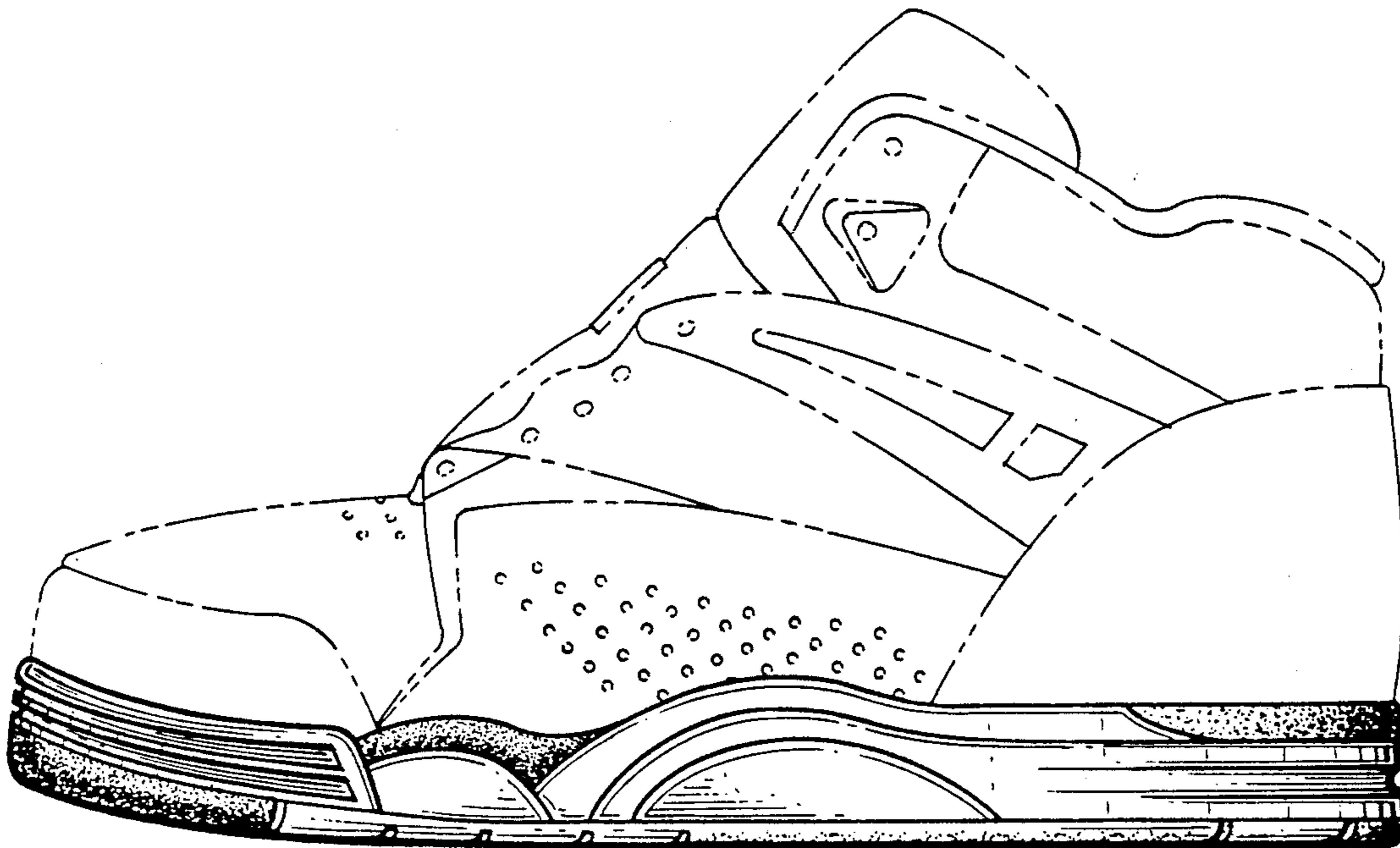

Fig. 1.

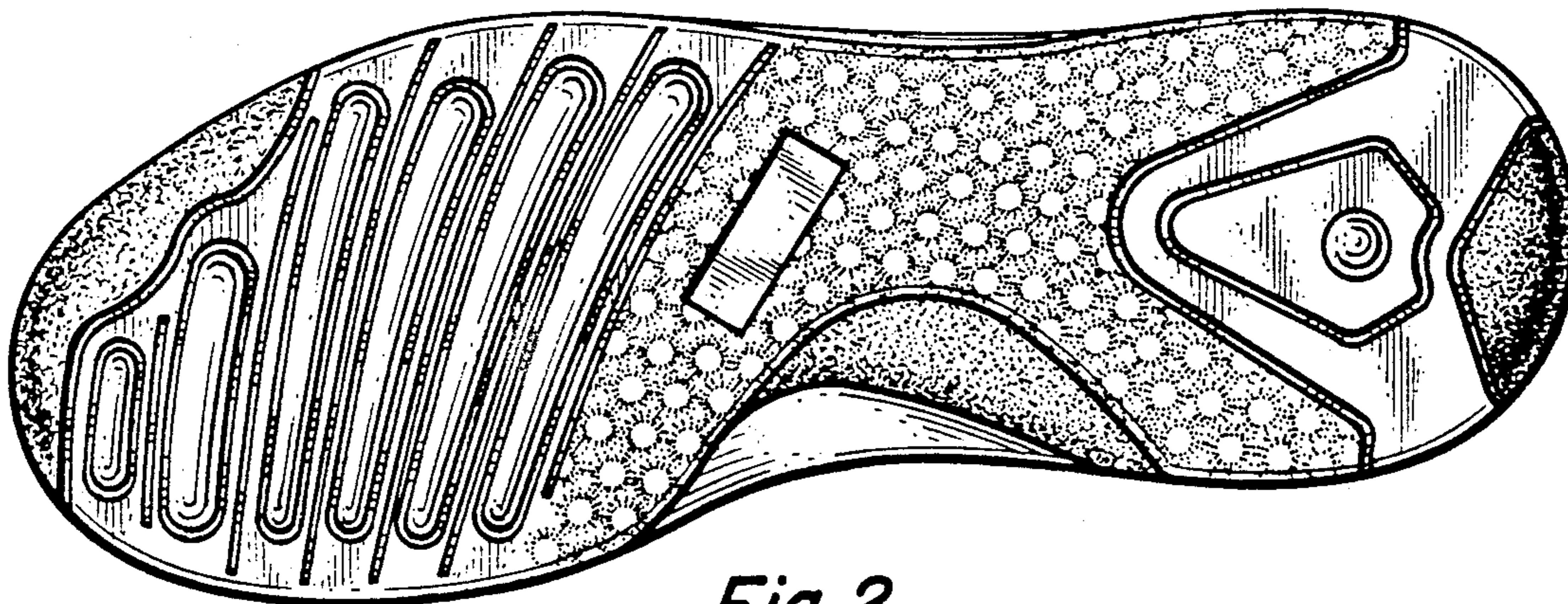

Fig. 2.

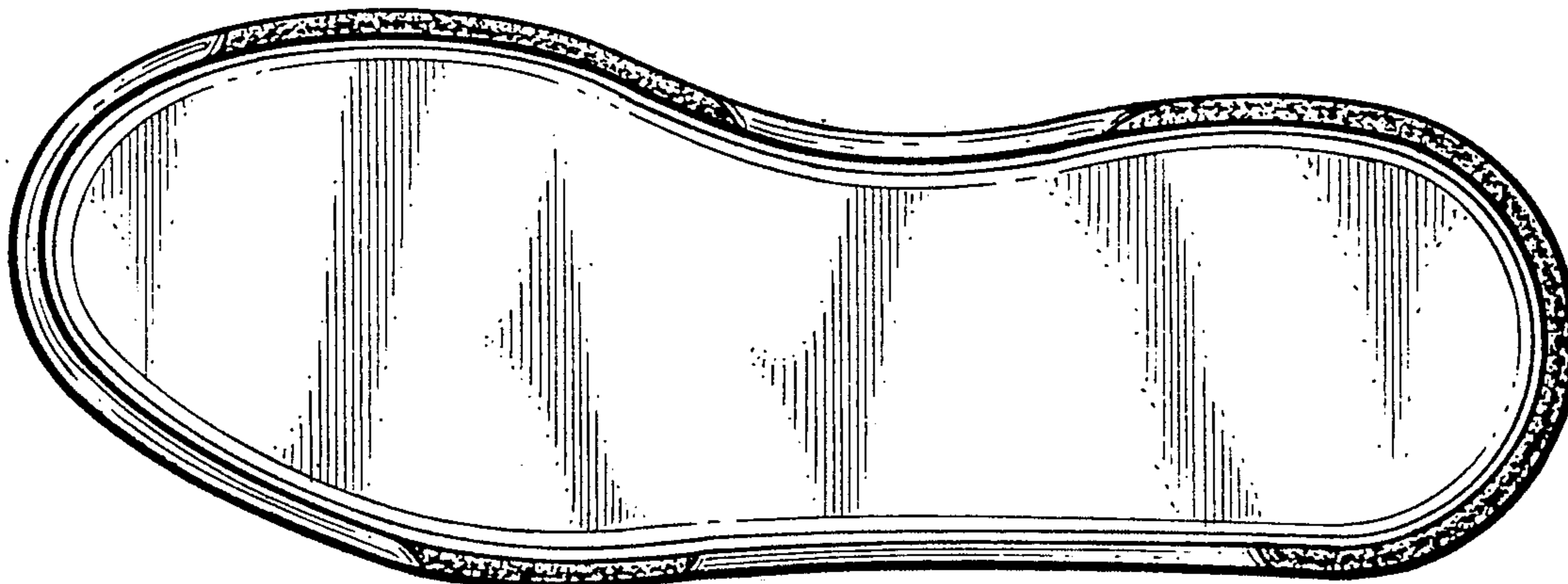

Fig. 3.

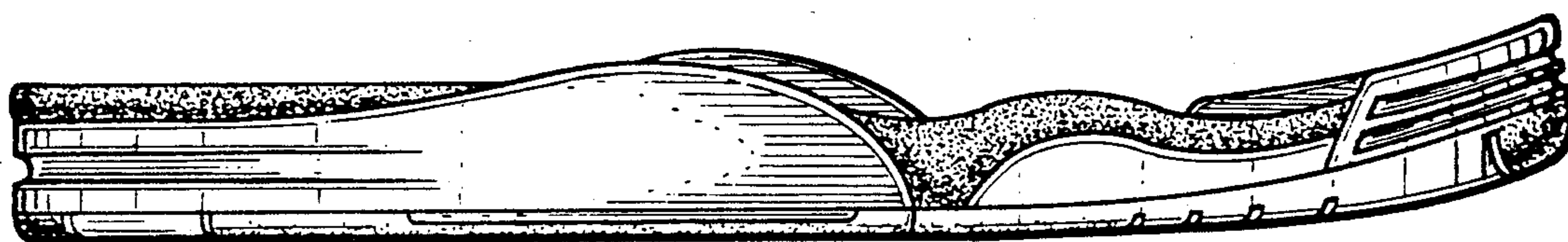

Fig. 4.

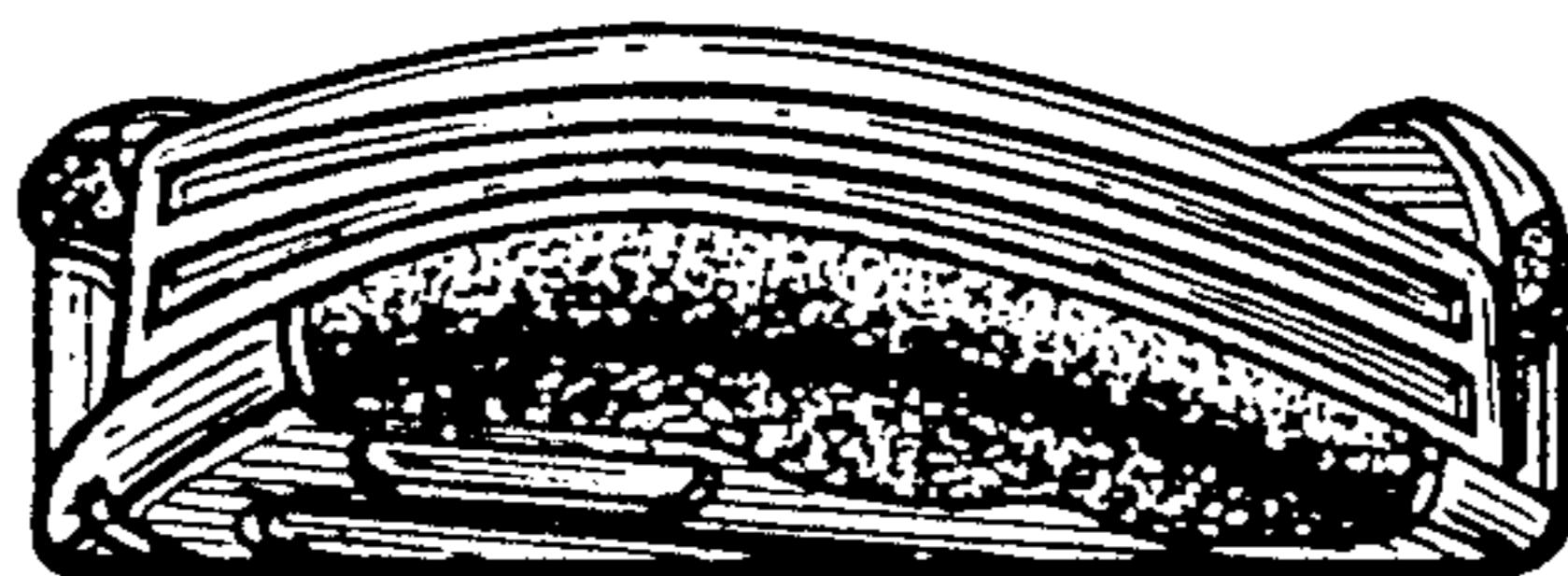

Fig. 5.

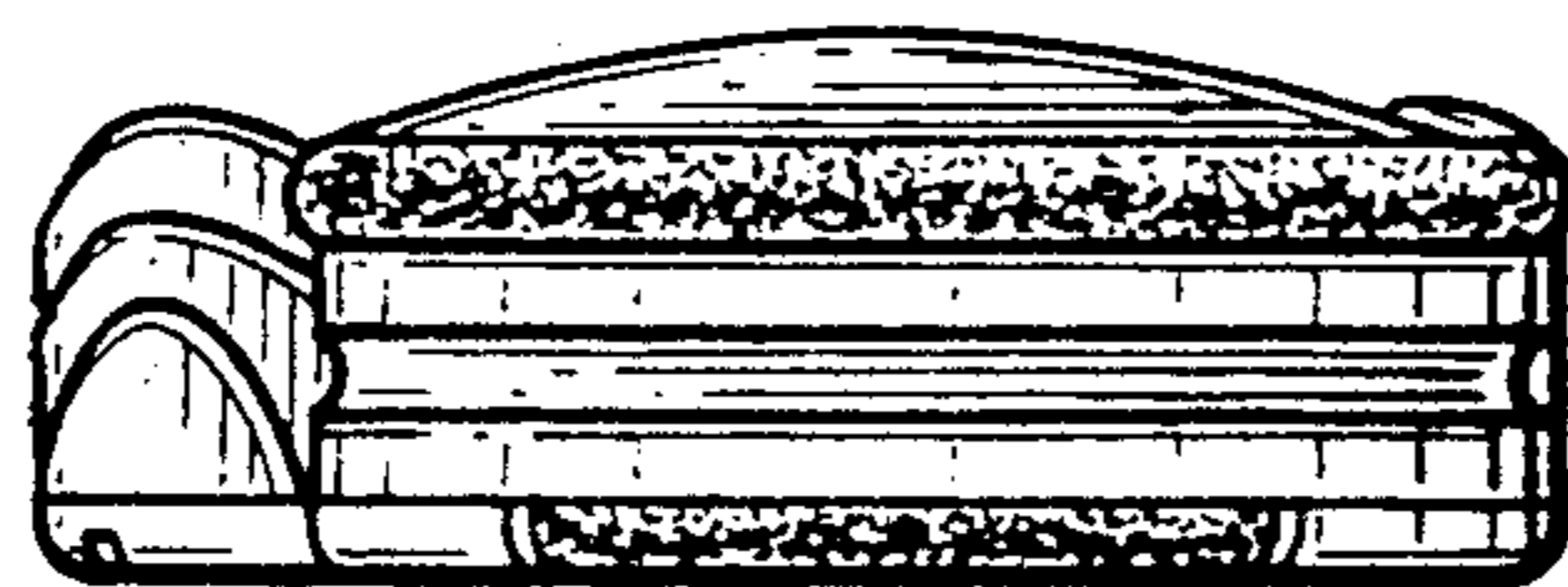

Fig. 6.