



US00D327570S

United States Patent [19]

Silverman et al.

[11] Patent Number: **Des. 327,570**

[45] Date of Patent: **** Jul. 7, 1992**

[54] **SHOE SOLE**

[75] Inventors: **Jeffrey Silverman, Scarsdale, N.Y.;**
Paula E. Hyde, Westport, Conn.

[73] Assignee: **Toddler U Inc., Westport, Conn.**

[**] Term: **14 Years**

[21] Appl. No.: **428,667**

[22] Filed: **Oct. 30, 1989**

[52] U.S. Cl. **D2/321**

[58] Field of Search **D2/264, 265, 273, 274,**
D2/279, 270, 308-323; 36/25 R, 28, 29, 32 R,
43, 44, 59 R, 59 C, 112-116, 132, 136

[56] **References Cited**

U.S. PATENT DOCUMENTS

- D. 192,553 4/1962 Messinger D2/320
- D. 304,390 11/1989 Nakano D2/320

- D. 309,670 8/1990 Mendonca D2/321
- 2,278,946 5/1985 Chen D2/270

Primary Examiner—Louis S. Zarfaz
Attorney, Agent, or Firm—Lerner, David, Littenberg,
Krumholz & Mentlik

[57] **CLAIM**

The ornamental design for a shoe sole, as shown and described.

DESCRIPTION

FIG. 1 is a perspective view of a shoe sole showing our new design;

FIG. 2 is a bottom plan view of the shoe sole shown in FIG. 1;

FIG. 3 is a right side elevational view; and,

FIG. 4 is a left side elevational view.

The broken line showing a shoe upper in FIGS. 1, 3 and 4 is for illustrative purposes only and forms no part of the claimed design.

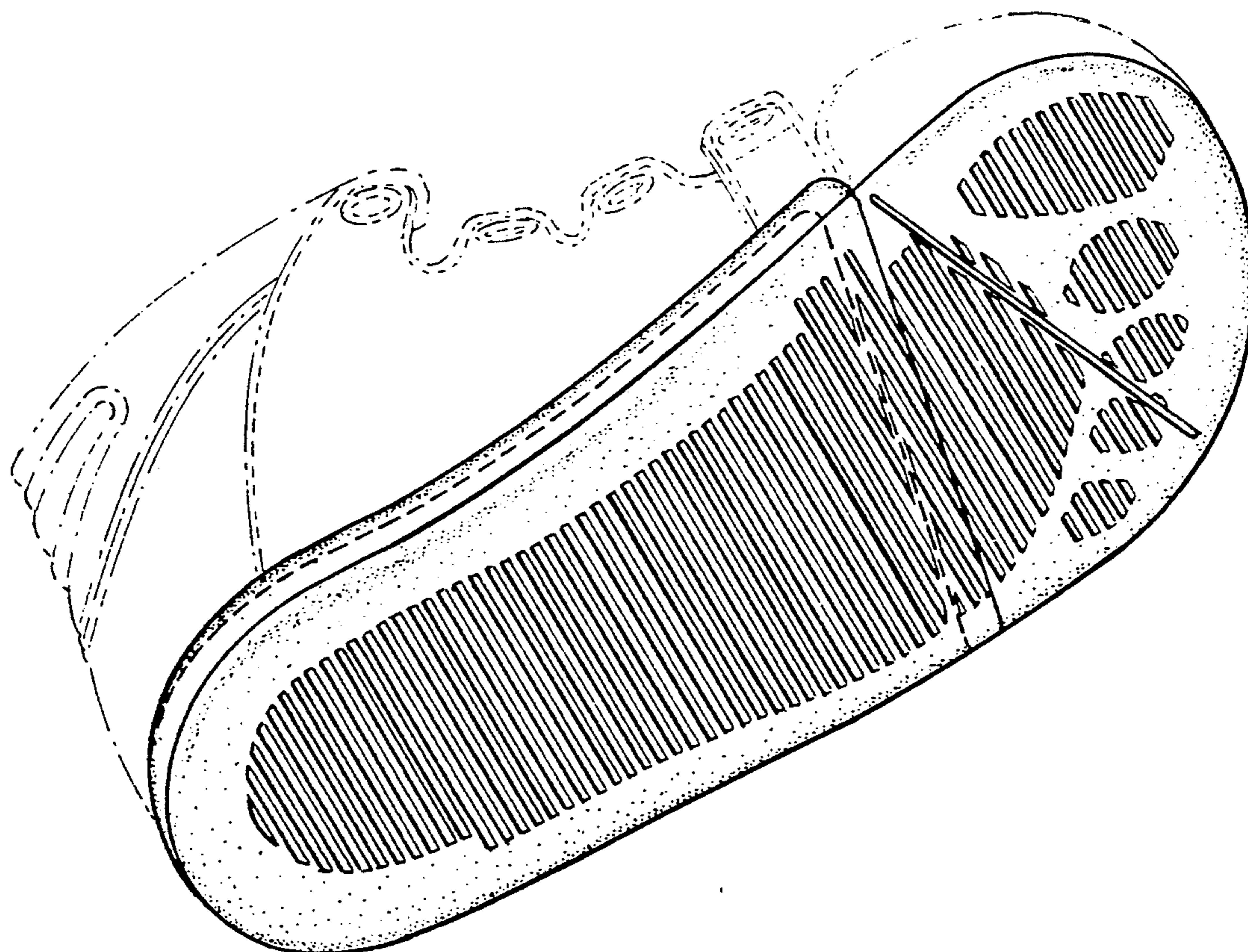

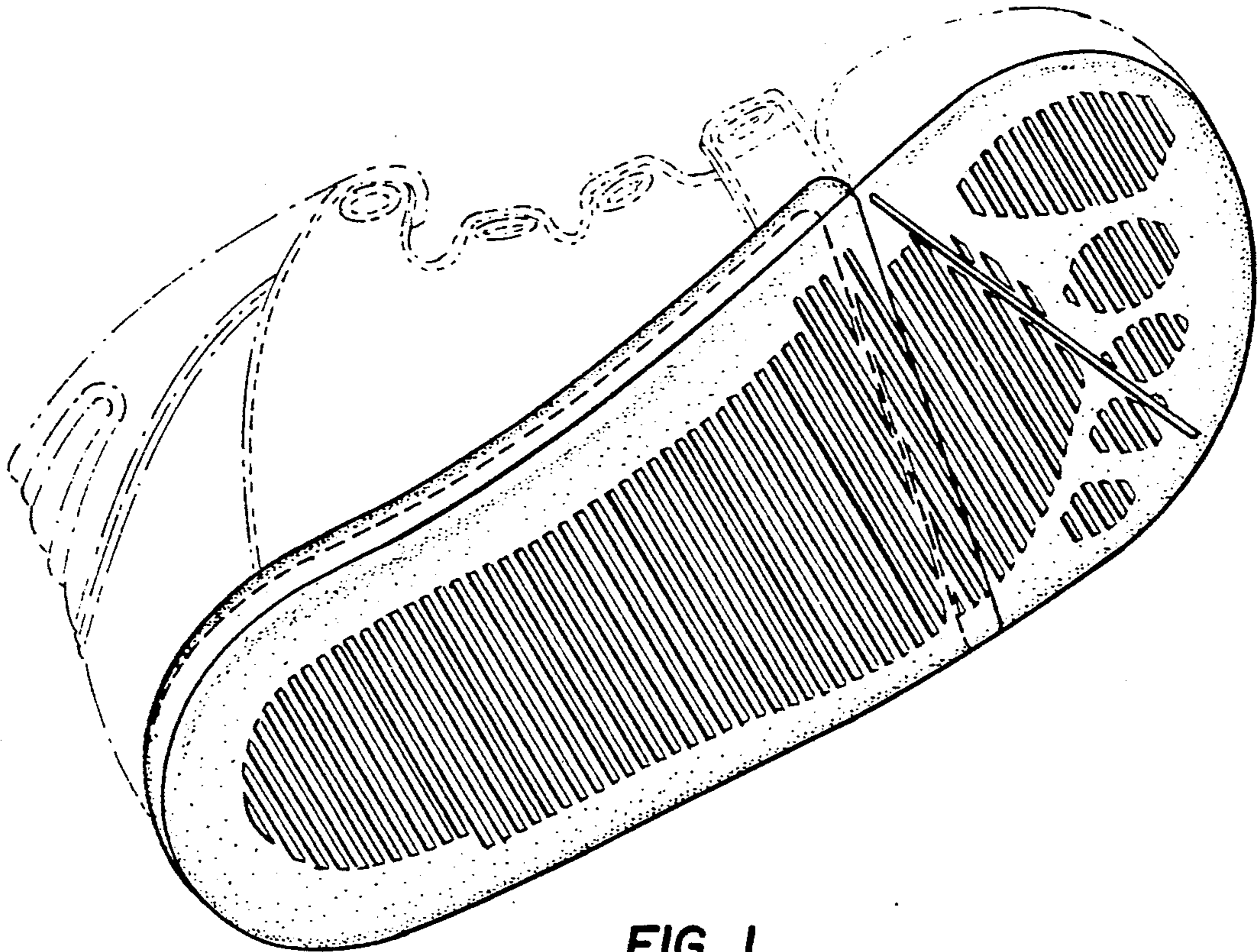

FIG. 1

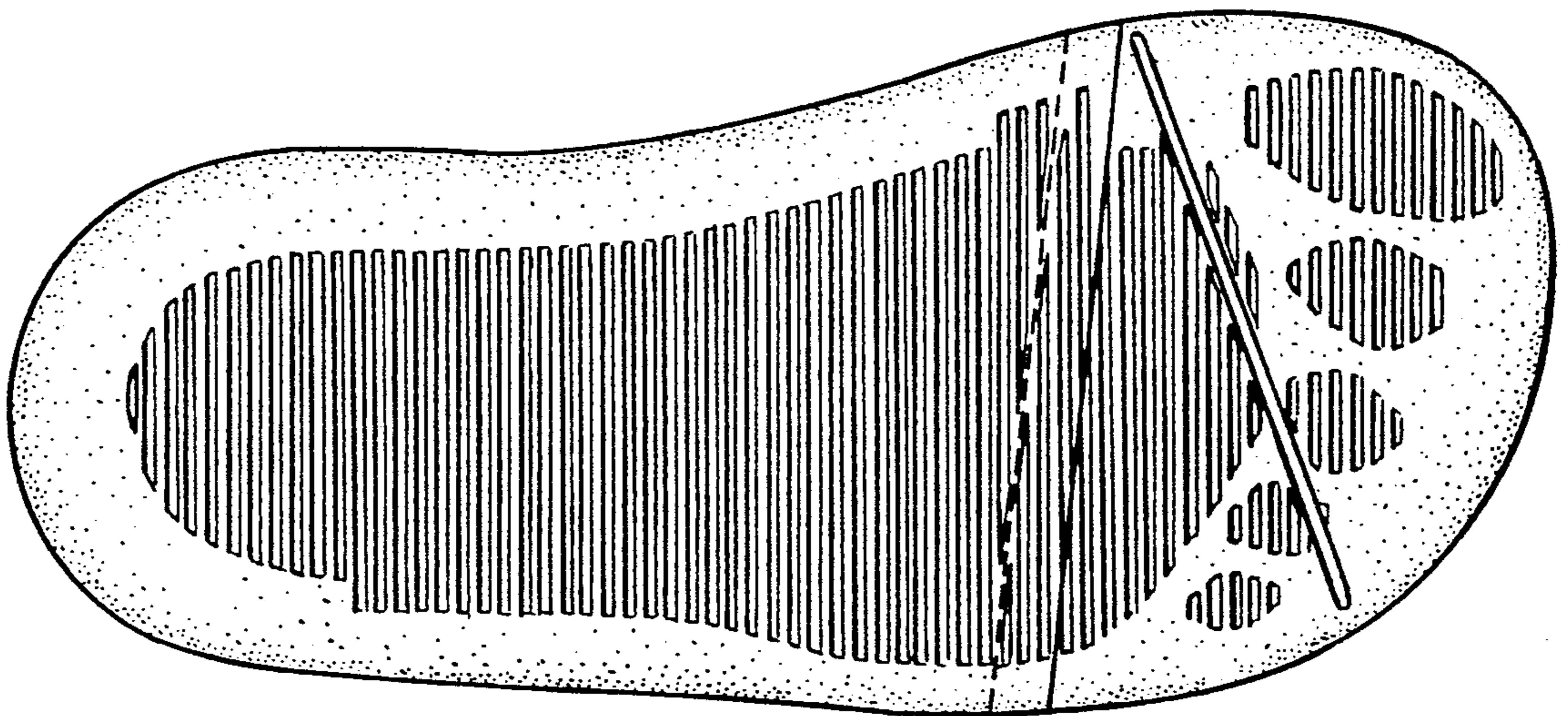

FIG. 2

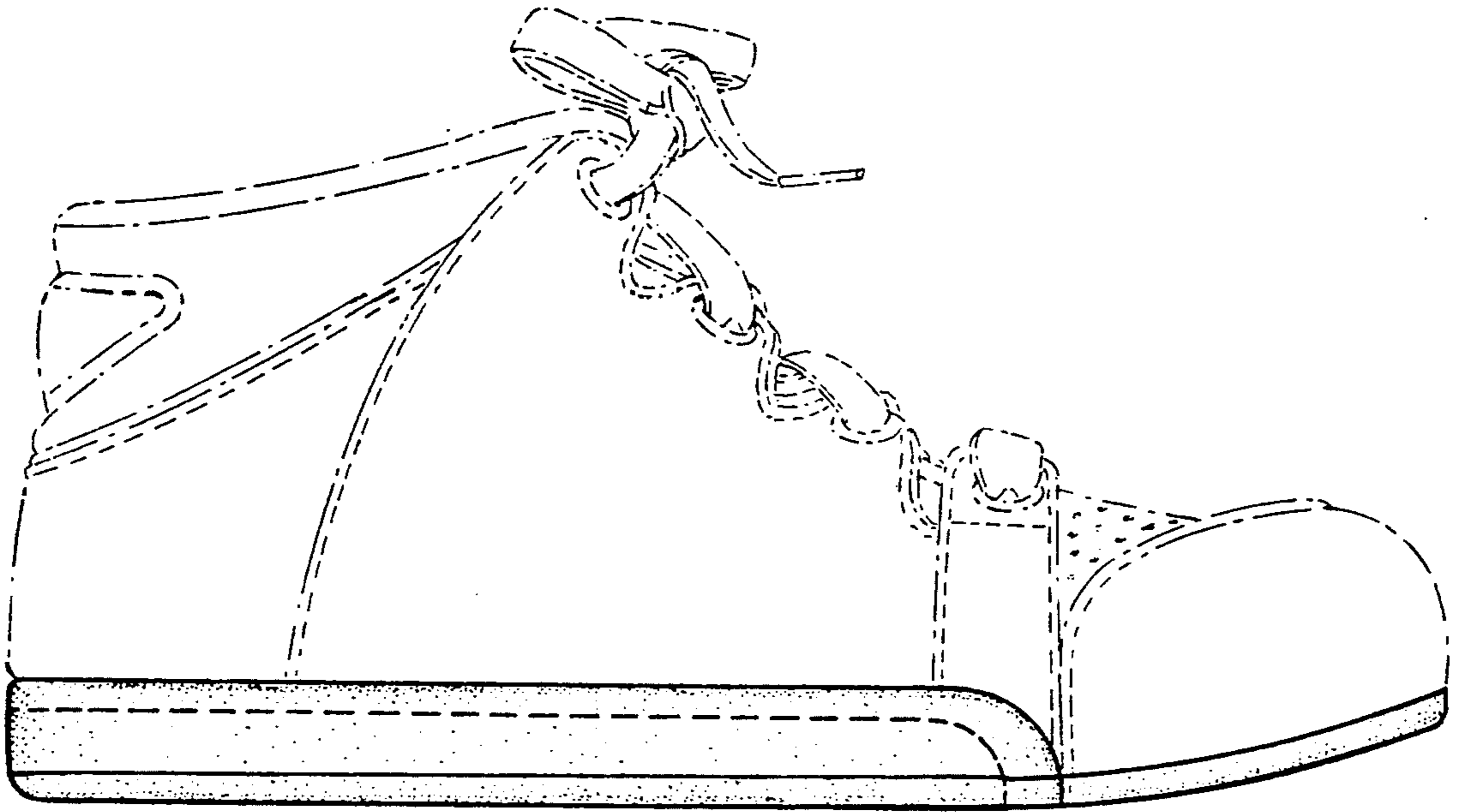

FIG. 3

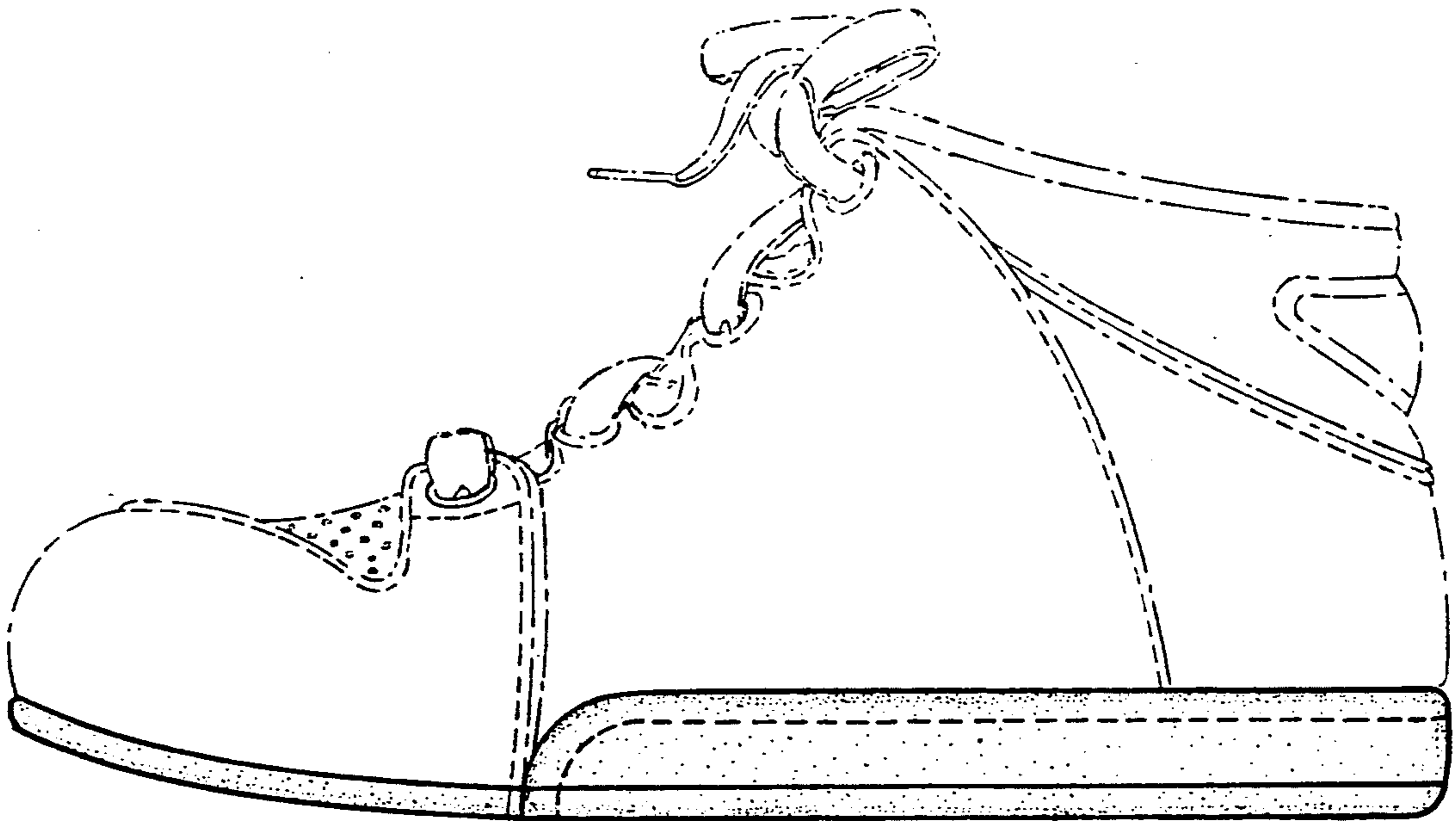

FIG. 4