



US00D327567S

United States Patent [19]

[11] Patent Number: **Des. 327,567**

Nakao

[45] Date of Patent: **** Jul. 7, 1992**

[54] **SHOE UPPER**

[75] Inventor: **Dreanna Nakao, Venice, Calif.**

[73] Assignee: **L.A. Gear, Inc., Los Angeles, Calif.**

[**] Term: **14 Years**

[21] Appl. No.: **768,487**

[22] Filed: **Sep. 30, 1991**

[52] U.S. Cl. **D2/314; D2/309**

[58] Field of Search **D2/264, 265, 308-314; 36/45, 83, 84, 89, 101-106, 114, 132, 136**

[56] **References Cited**

U.S. PATENT DOCUMENTS

- D. 320,689 10/1991 Smith D2/314
- D. 321,085 10/1991 Rogers D2/314

Primary Examiner—Louis S. Zarfes
Attorney, Agent, or Firm—Don C. Lawrence

[57] **CLAIM**

The ornamental design for a shoe upper, as shown.

DESCRIPTION

FIG. 1 is a lateral side elevational view of a shoe upper showing my new design;
 FIG. 2 is a top plan view thereof;
 FIG. 3 is a medial side elevational view thereof;
 FIG. 4 is a front elevational view thereof;
 FIG. 5 is a rear elevational view thereof;
 FIG. 6 is a lateral side elevational view of a shoe upper showing a modified form of my new design;
 FIG. 7 is a top plan view thereof;
 FIG. 8 is a medial side elevational view thereof;
 FIG. 9 is a front elevational view thereof; and,
 FIG. 10 is a rear elevational view thereof.

The broken line showing of a shoe sole is for environmental purposes only and forms no part of the claimed design.

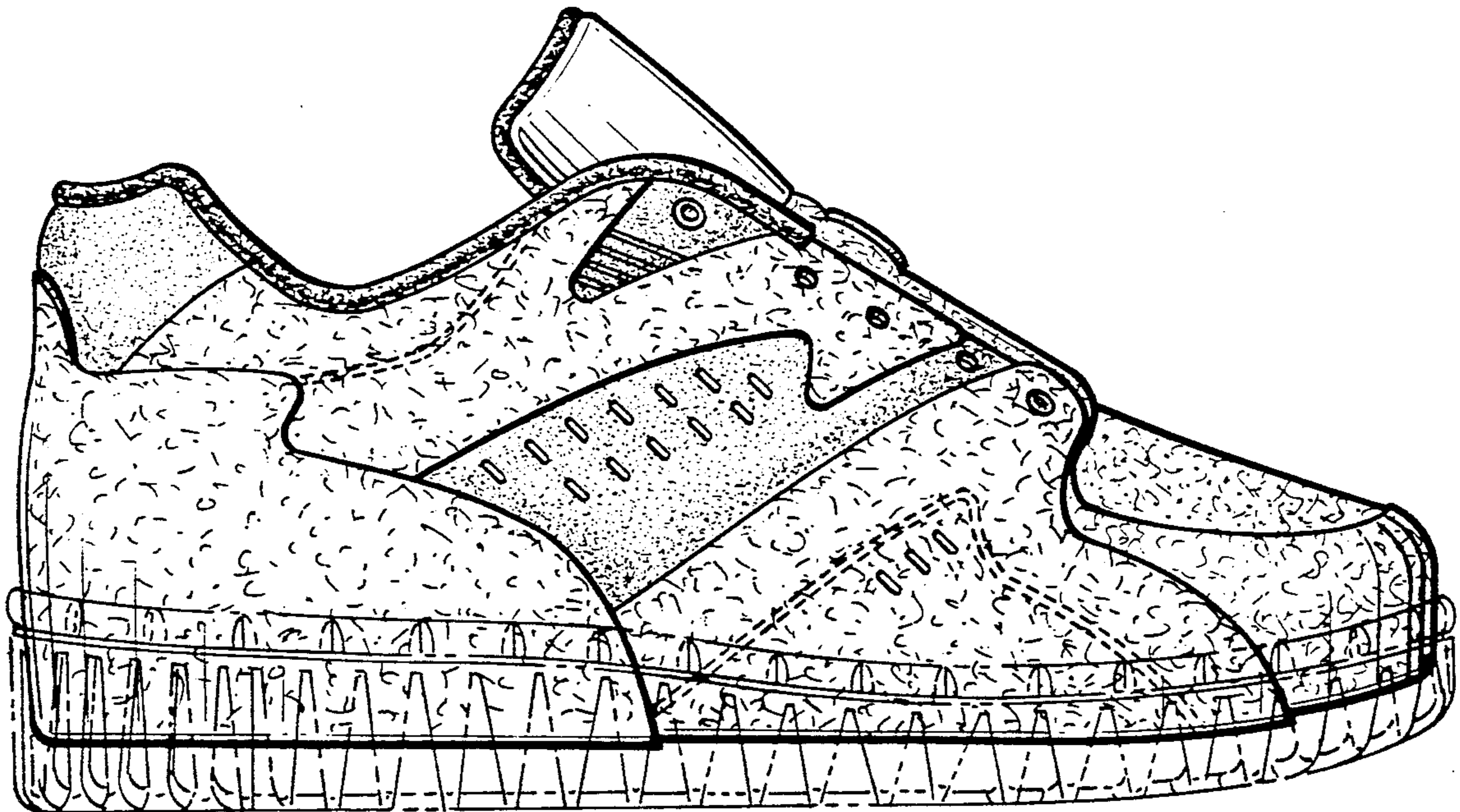

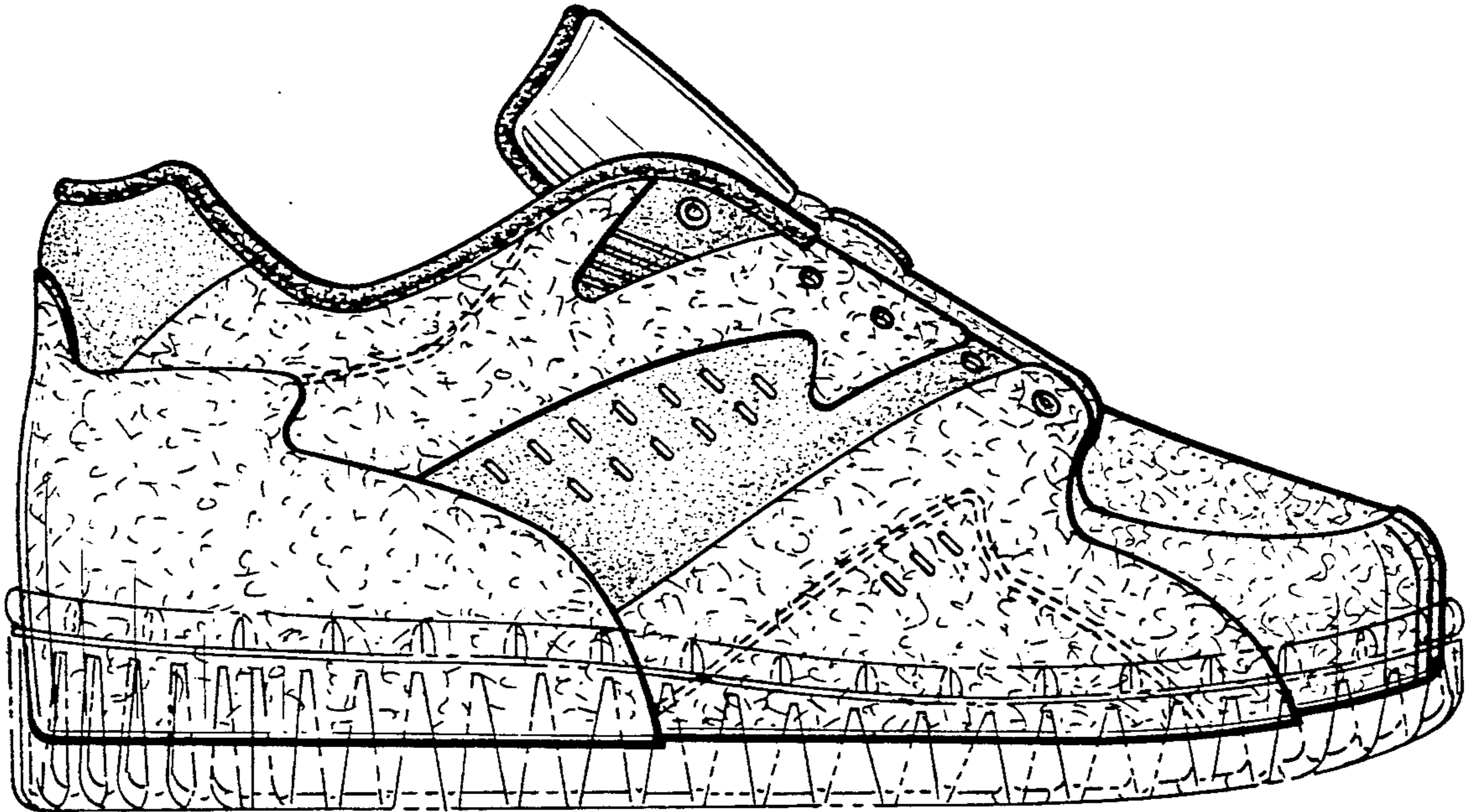

Fig. 1.

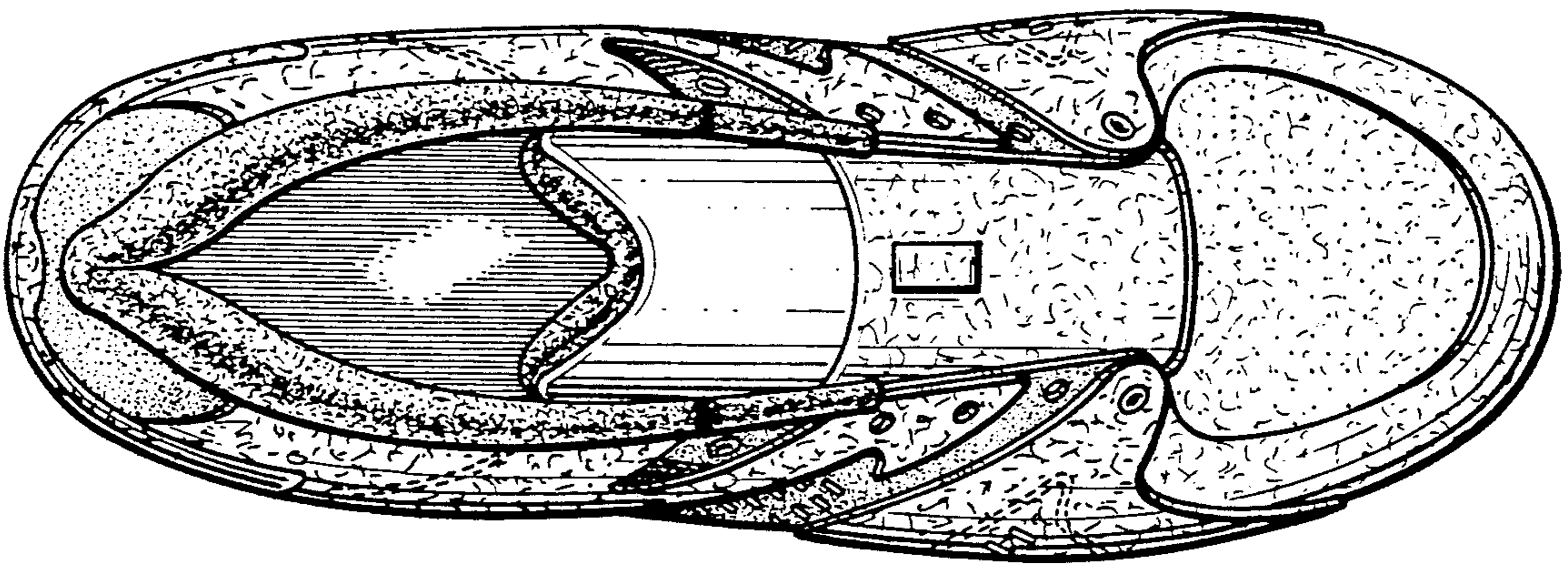

Fig. 2.

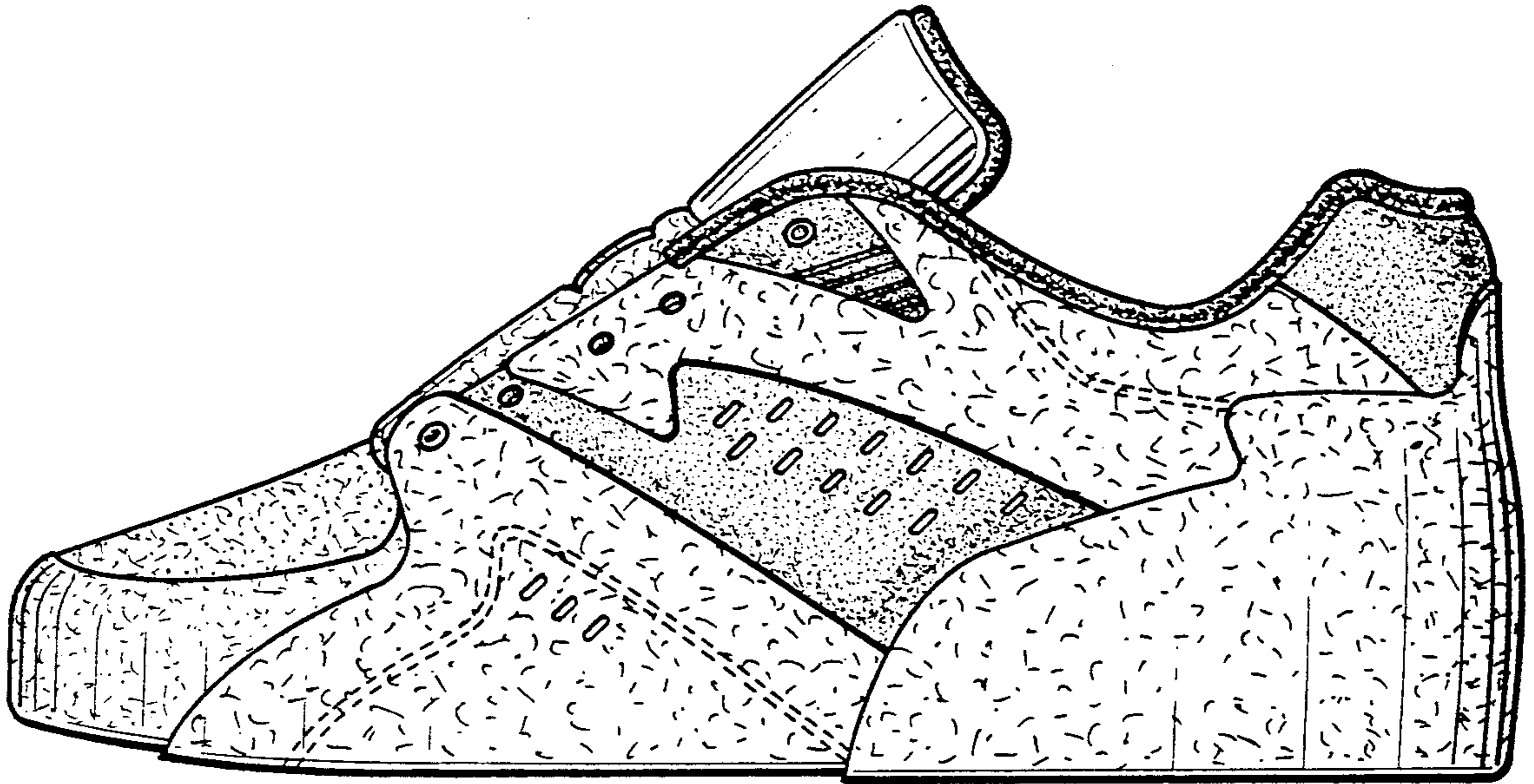

Fig. 3.

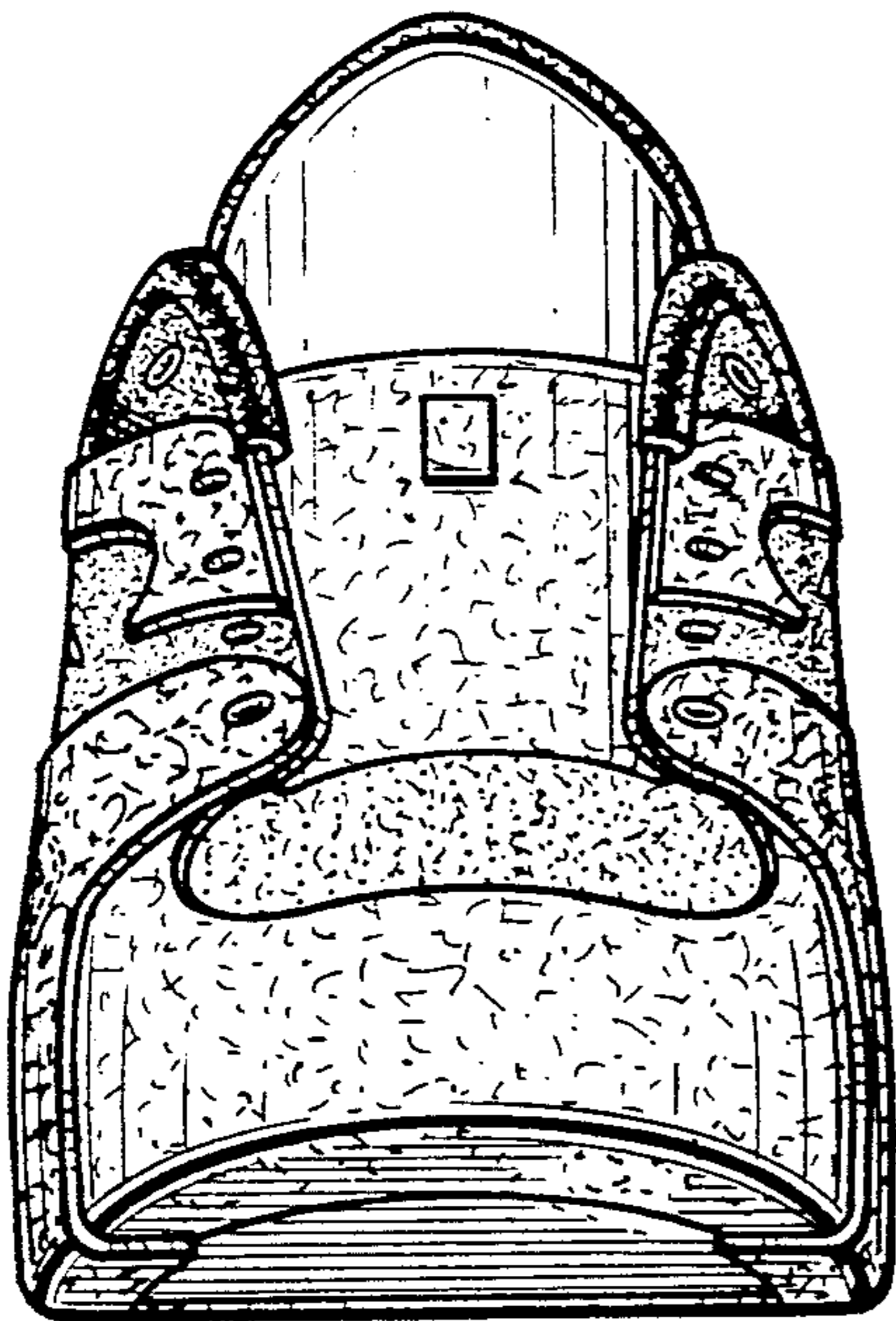

Fig. 4.

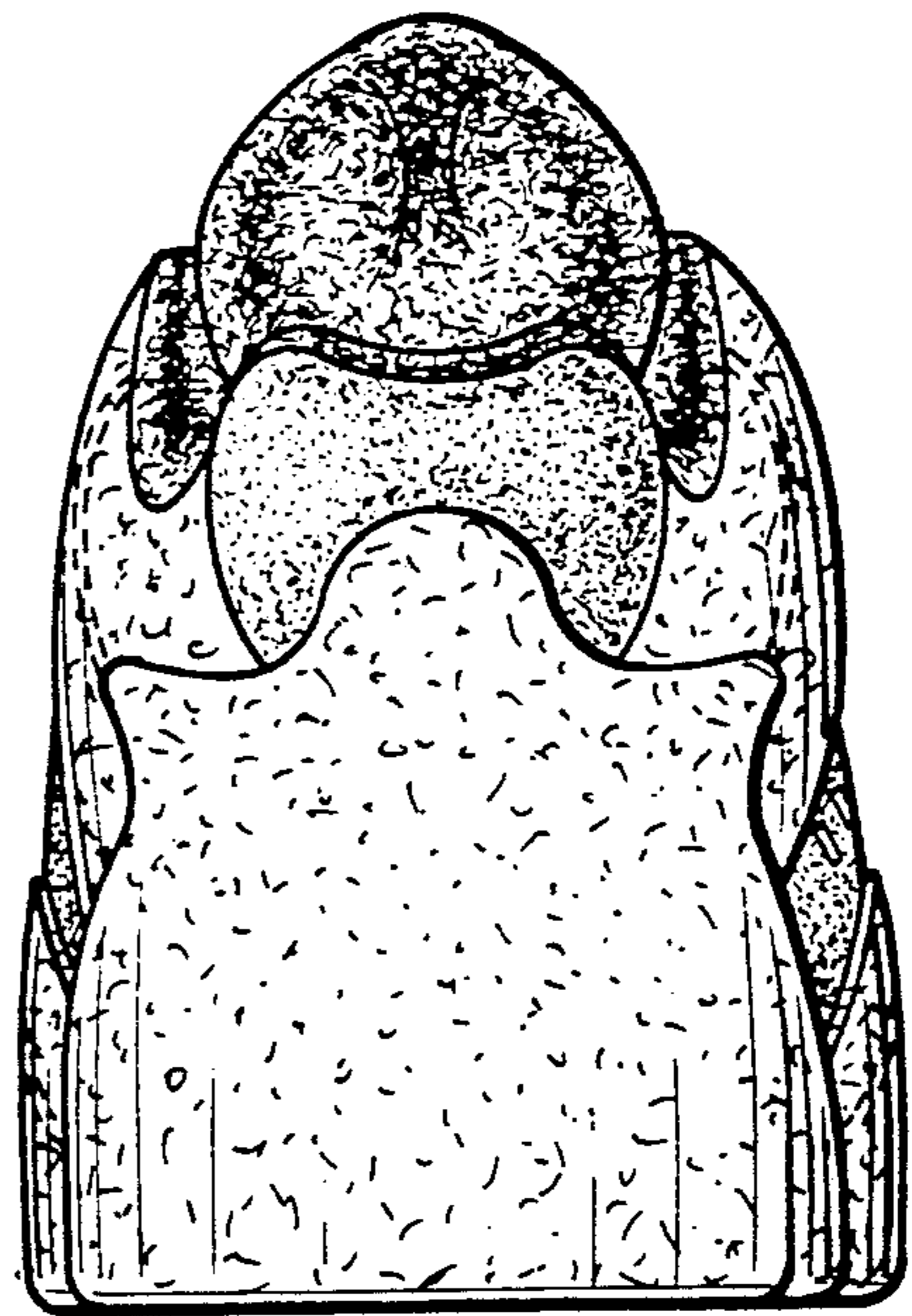

Fig. 5.

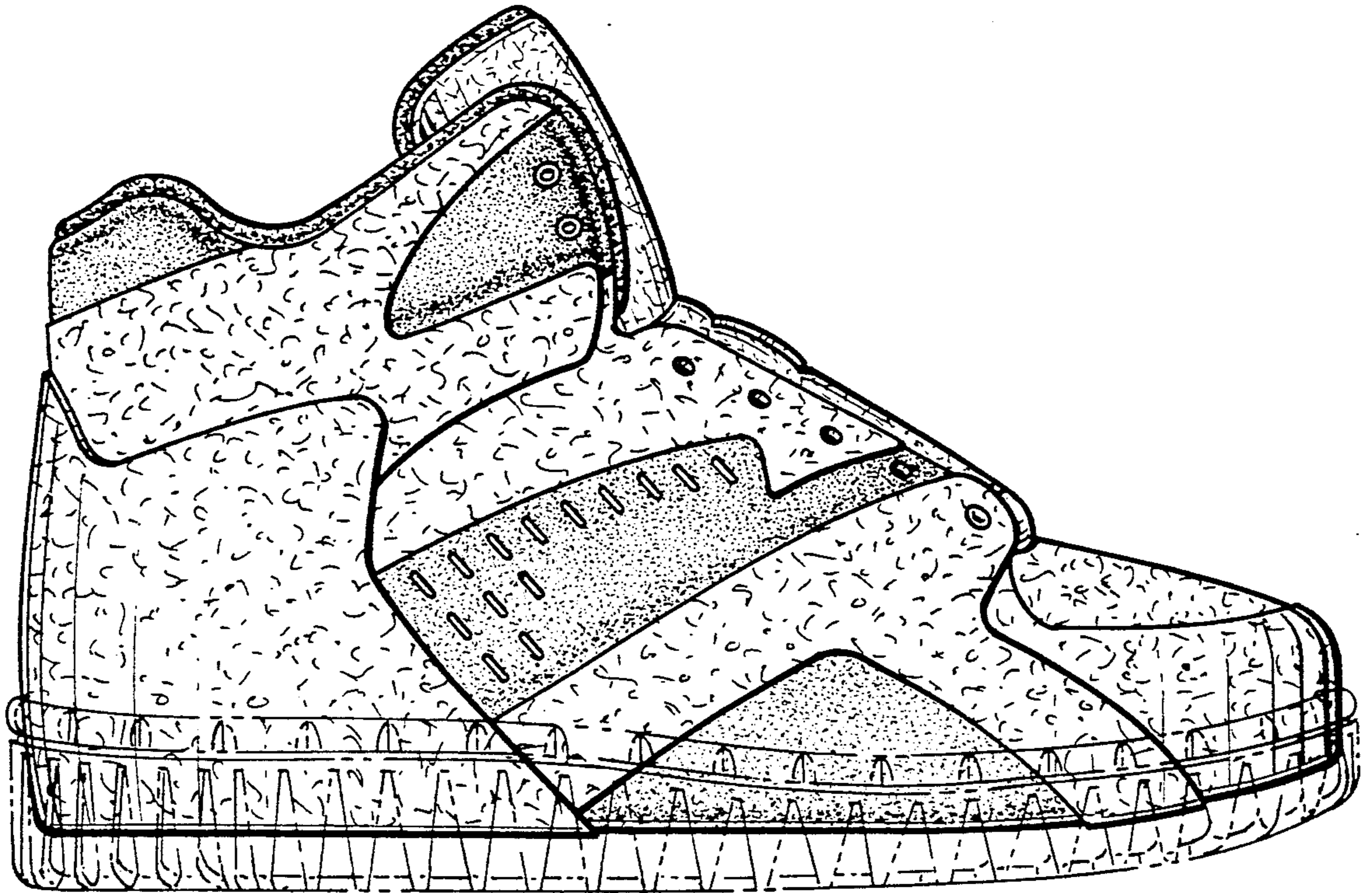

Fig. 6.

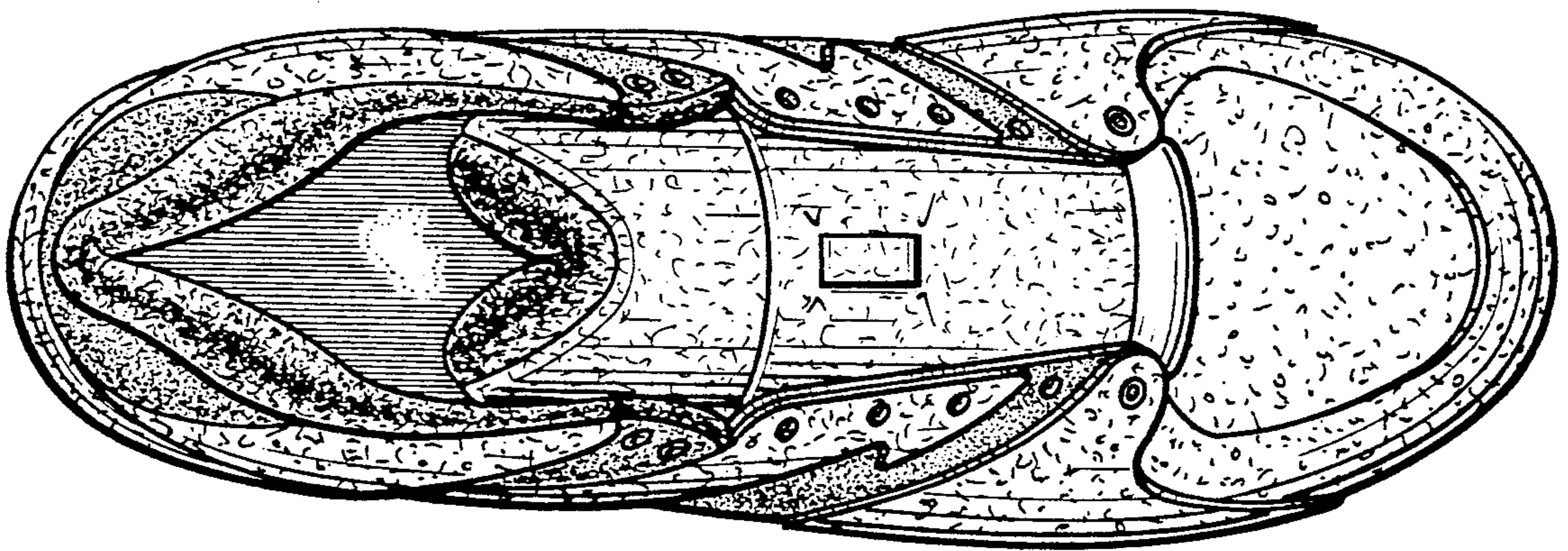

Fig. 7.

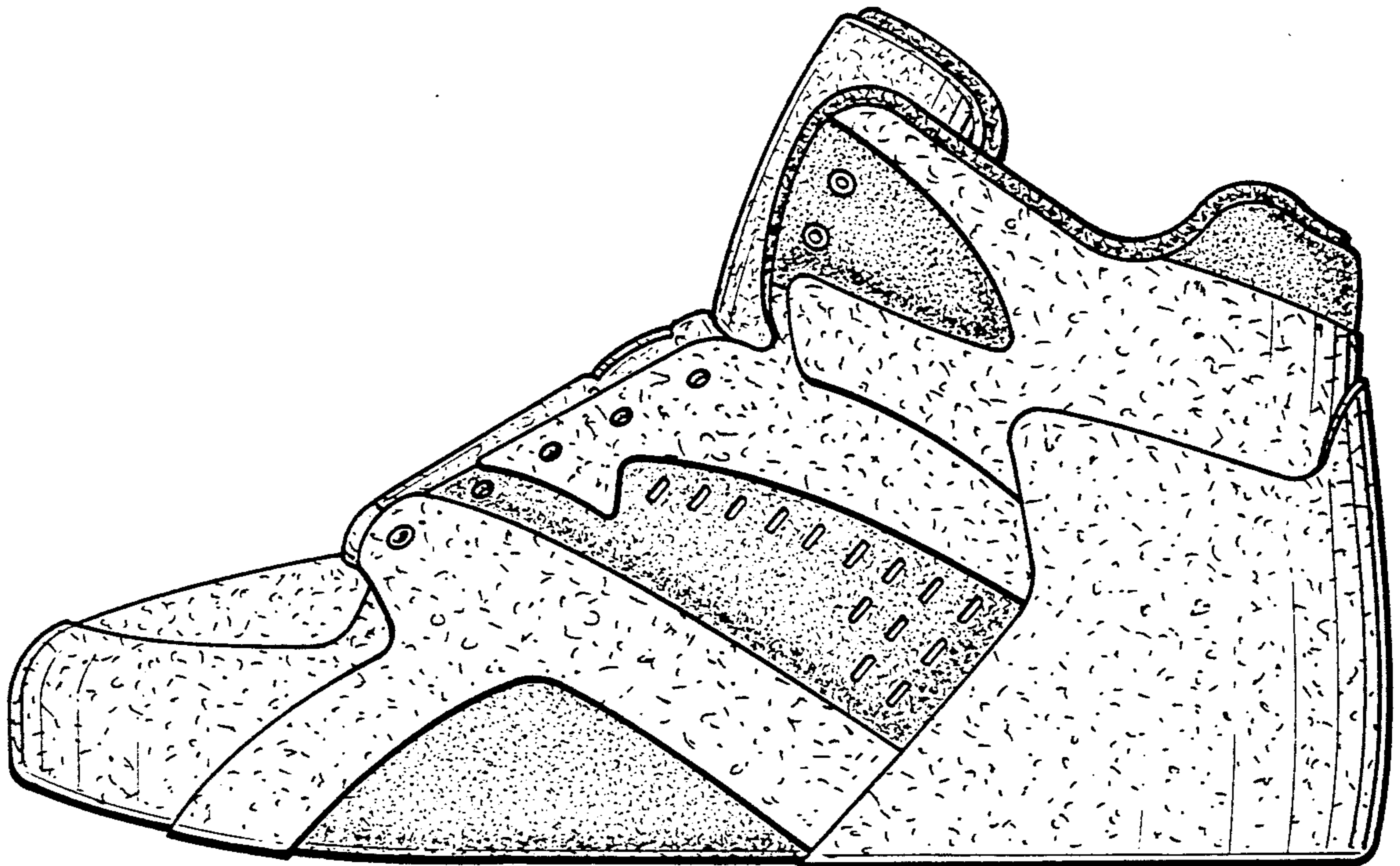

Fig. 8.

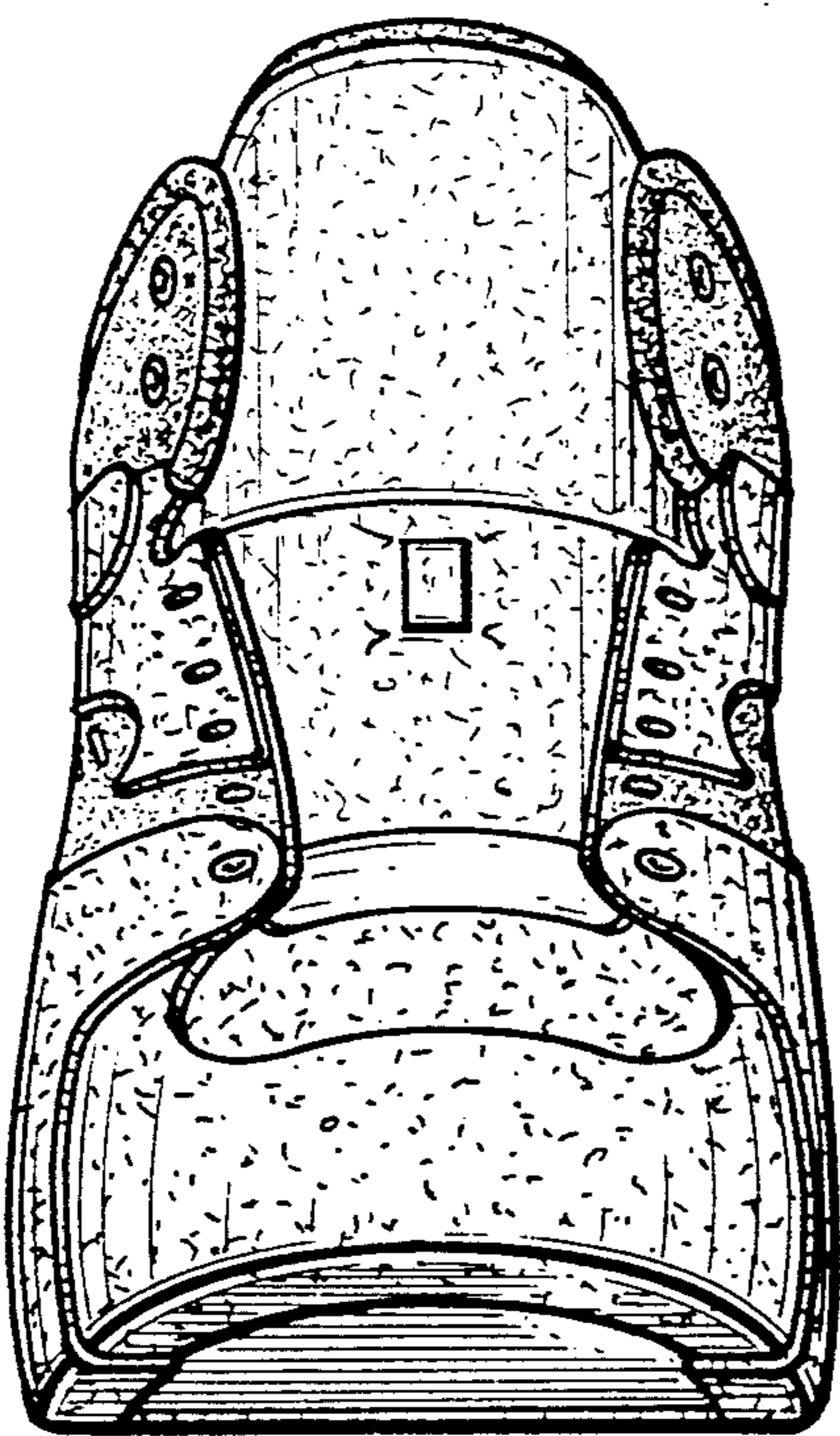

Fig. 9.

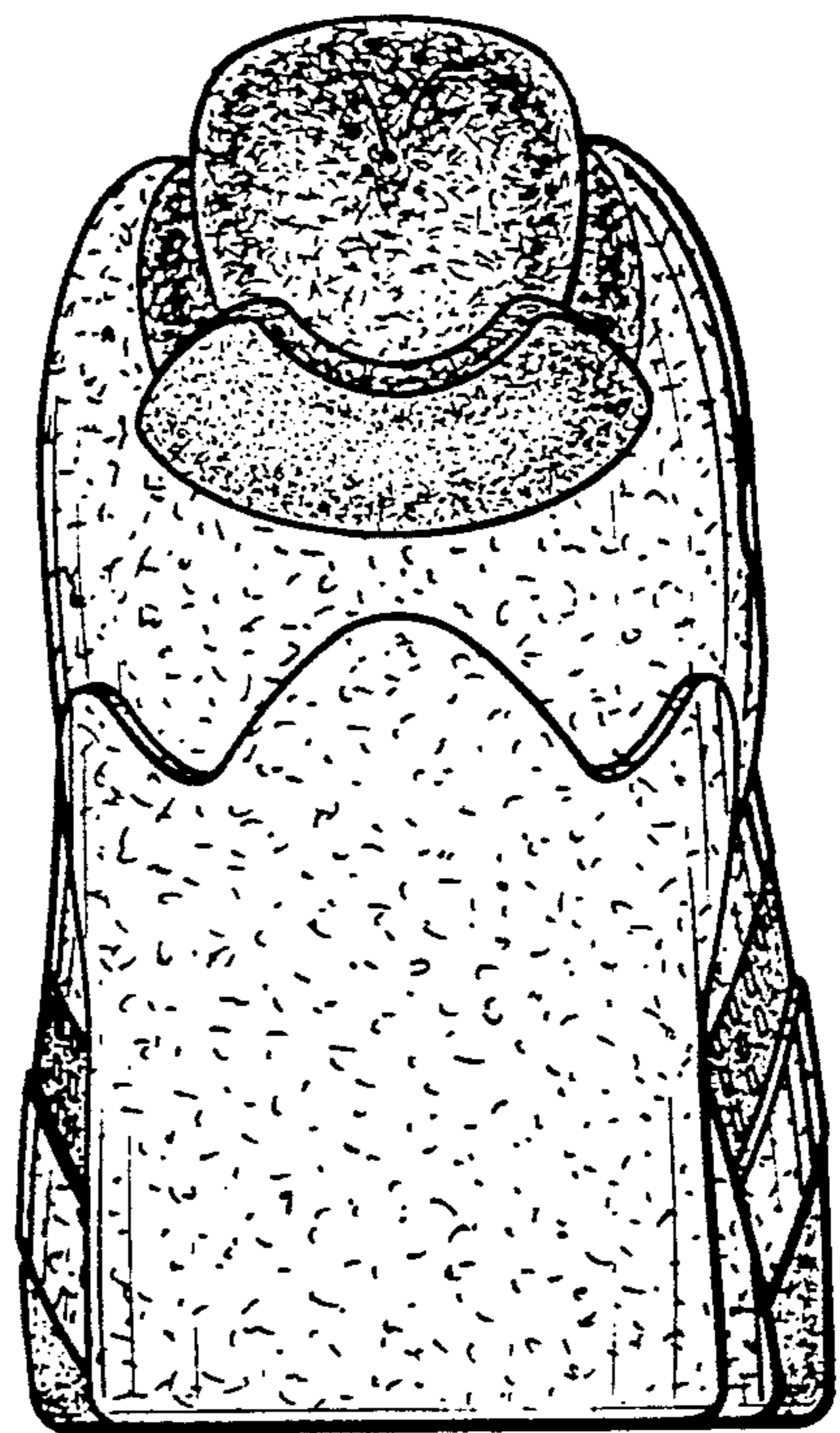

Fig. 10.