



US00D327499S

# United States Patent [19]

[11] Patent Number: **Des. 327,499**

Lemon

[45] Date of Patent: **\*\* Jun. 30, 1992**

## [54] SET OF ALPHABET FIGURES

[76] Inventor: Sarah Lemon, Rte. 2 Box 324, Hot Springs, Va. 24445

[\*\*] Term: 14 Years

[21] Appl. No.: 309,870

[22] Filed: Feb. 13, 1989

[52] U.S. Cl. .... D19/59; D21/155

[58] Field of Search ..... D21/155; D18/33; D19/59, 62; 434/159

## [56] References Cited

### U.S. PATENT DOCUMENTS

1.377.261	5/1921	McLain et al. ....	434/159
1.864.703	6/1932	West .....	434/159
3.365.198	1/1968	Hay .....	434/159

## OTHER PUBLICATIONS

Montgomery Ward Xmas Cat., 1974, p. 308, lower left, item E, alphabet train.

Playthings, Mar. 1986, p. 79, Alphacritters.

Primary Examiner—Melvin B. Feifer

## [57] CLAIM

The ornamental design for a set of alphabet figures, as shown and described.

## DESCRIPTION

FIG. 1 is a plan view of a set of alphabet figure showing my new design;

FIG. 2 is a view of the unornamented rear of the figure for alphabet letter "A"; this is exemplary of the other figures; and,

FIG. 3 is a side view of the alphabet letter "A"; this view is exemplary of the other figures in that it shows the conventional thickness of the figure.

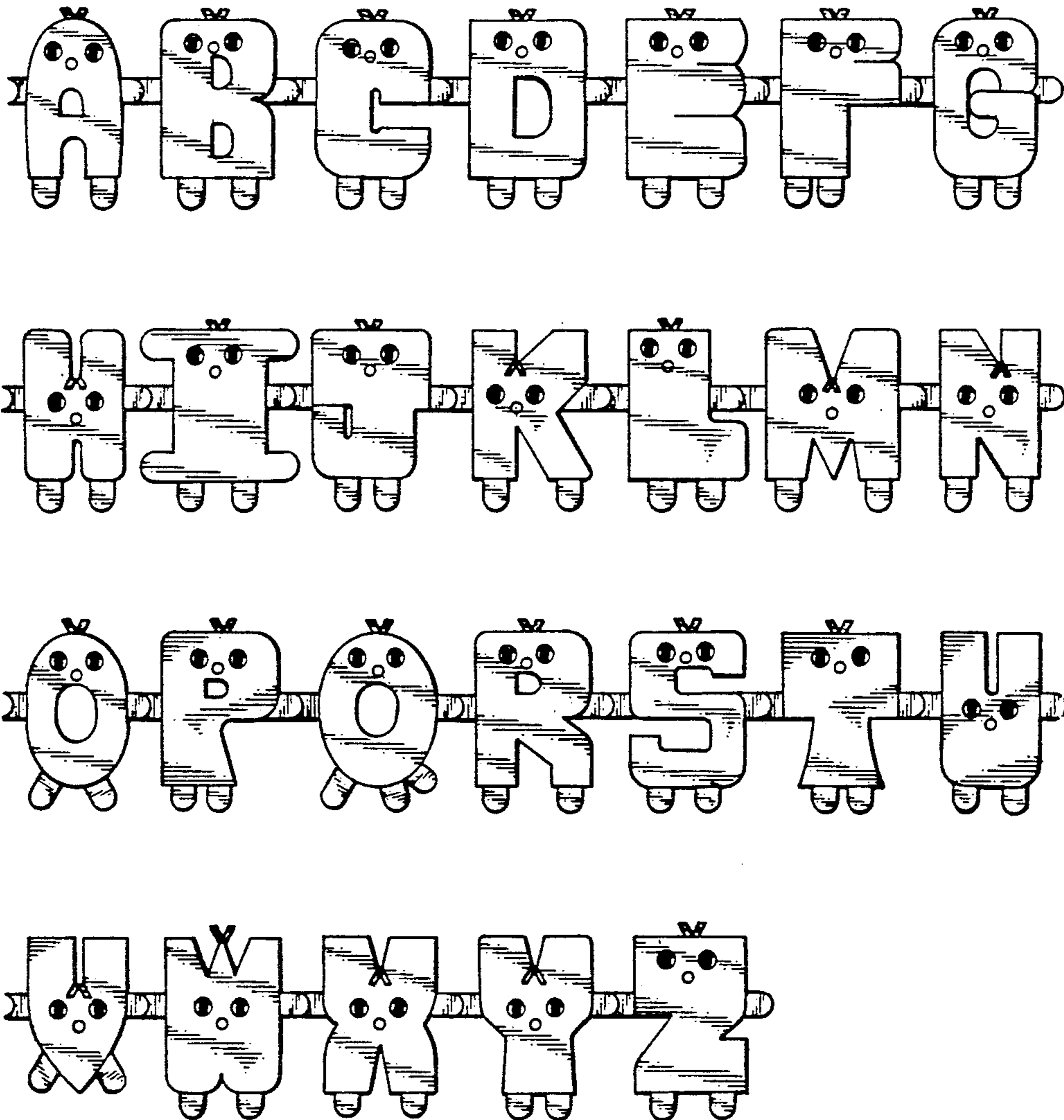

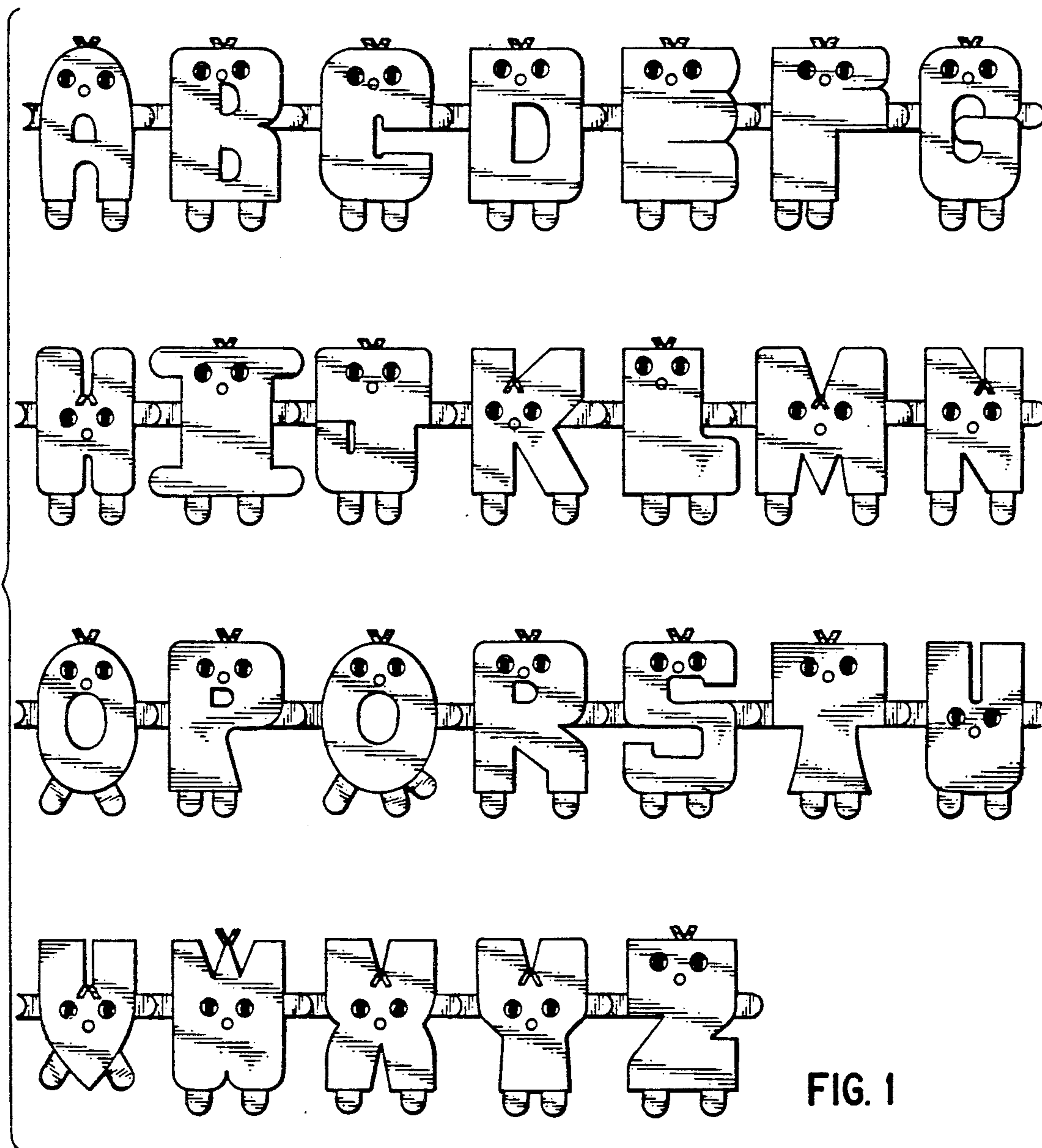

FIG. 1

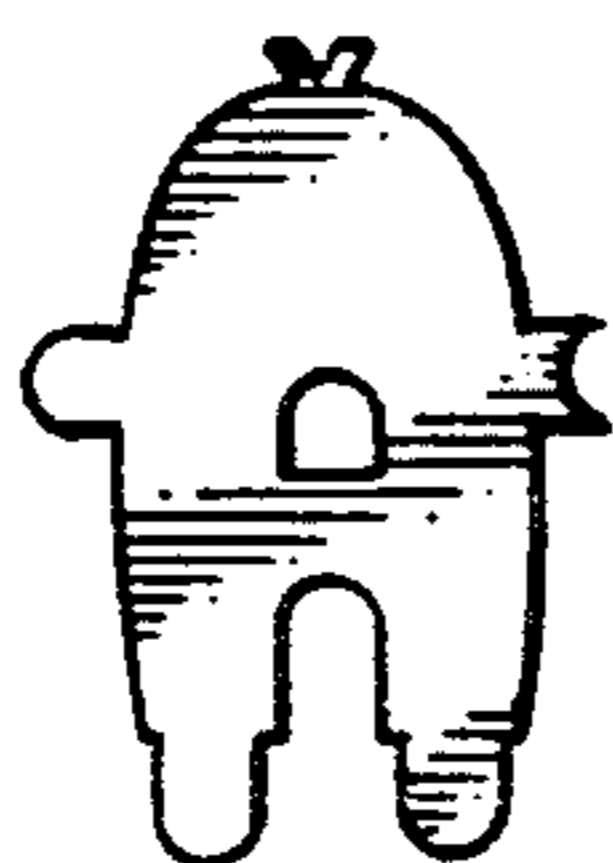

FIG. 2



FIG. 3