



US00D327449S

United States Patent [19]

Ikuma

[11] Patent Number: **Des. 327,449**

[45] Date of Patent: **** Jun. 30, 1992**

[54] CLOCK MOVEMENT

[75] Inventor: **Susumu Ikuma, Tokyo, Japan**

[73] Assignee: **Seikosha Co., Ltd., Japan**

[**] Term: **14 Years**

[21] Appl. No.: **256,384**

[22] Filed: **Oct. 11, 1988**

[30] Foreign Application Priority Data

Apr. 14, 1988 [JP] Japan 63-15119

[52] U.S. Cl. **D10/129; D10/122**

[58] Field of Search D10/128, 129, 131;
368/76, 124, 88, 30, 139, 155, 220-230, 276

[56] References Cited

U.S. PATENT DOCUMENTS

D. 303,226	9/1989	Moritaka	D10/129
D. 303,228	9/1989	Ikeda et al.	D10/129
D. 311,352	10/1990	Tanaka	D10/129
D. 311,353	10/1990	Suzuki et al.	D10/129
3,595,010	7/1971	Kaiser	368/76
4,207,732	6/1980	Takahashi et al.	368/76

FOREIGN PATENT DOCUMENTS

0211084 12/1982 Japan 368/300

Primary Examiner—Donald P. Walsh

Assistant Examiner—Caron D. Veynar

Attorney, Agent, or Firm—Bruce L. Adams; Van C. Wilks

[57] CLAIM

The ornamental design for a clock movement, as shown and described.

DESCRIPTION

FIG. 1 is a front elevational view of a clock movement showing my new design;

FIG. 2 is a rear elevational view thereof;

FIG. 3 is a top plan view thereof;

FIG. 4 is a bottom plan view thereof;

FIG. 5 is a left side elevational view thereof;

FIG. 6 is a right side elevational view thereof;

FIG. 7 is a front and top right perspective view thereof; and,

FIG. 8 is a rear and top left perspective view thereof.

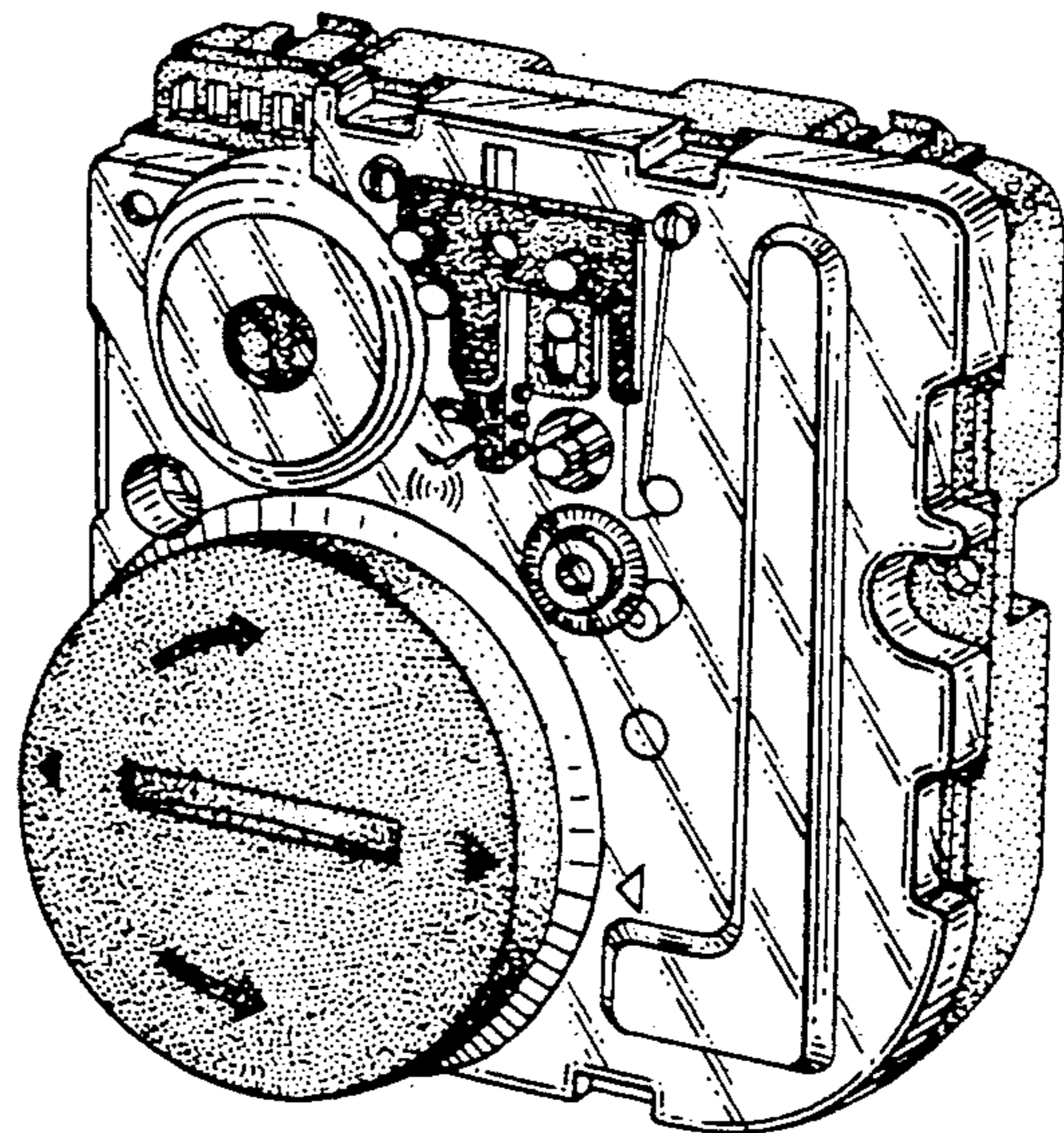
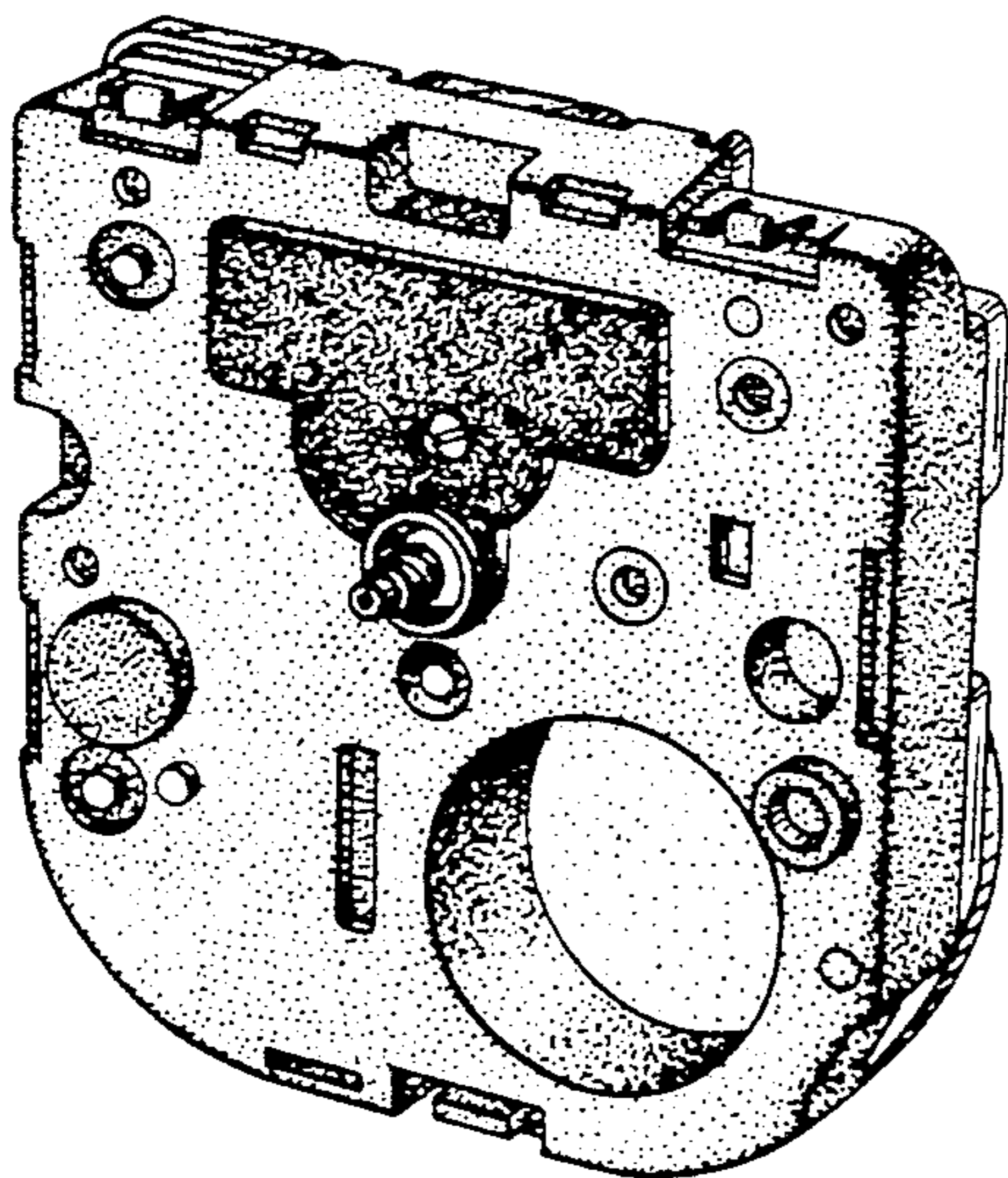

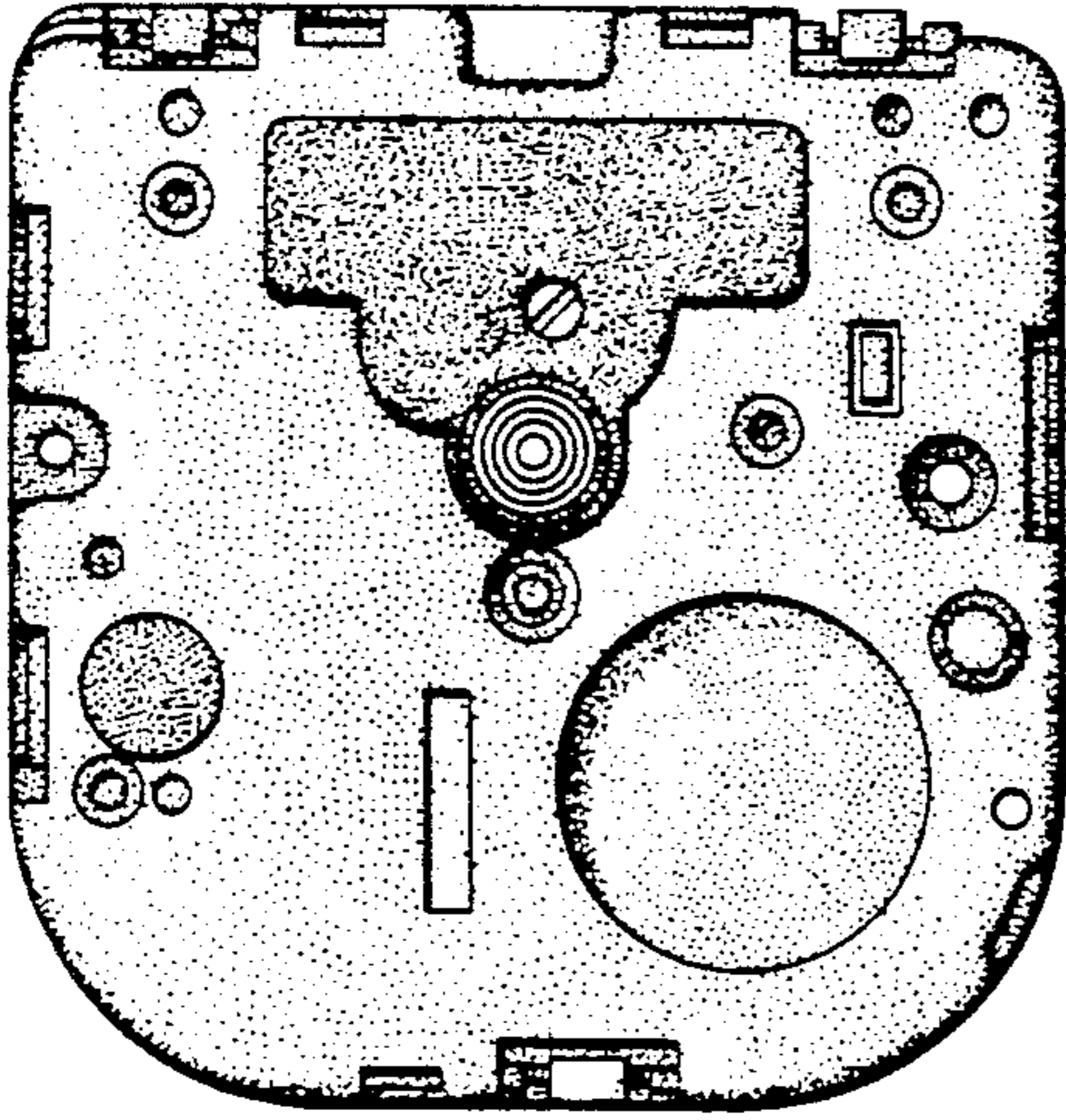

FIG. 1

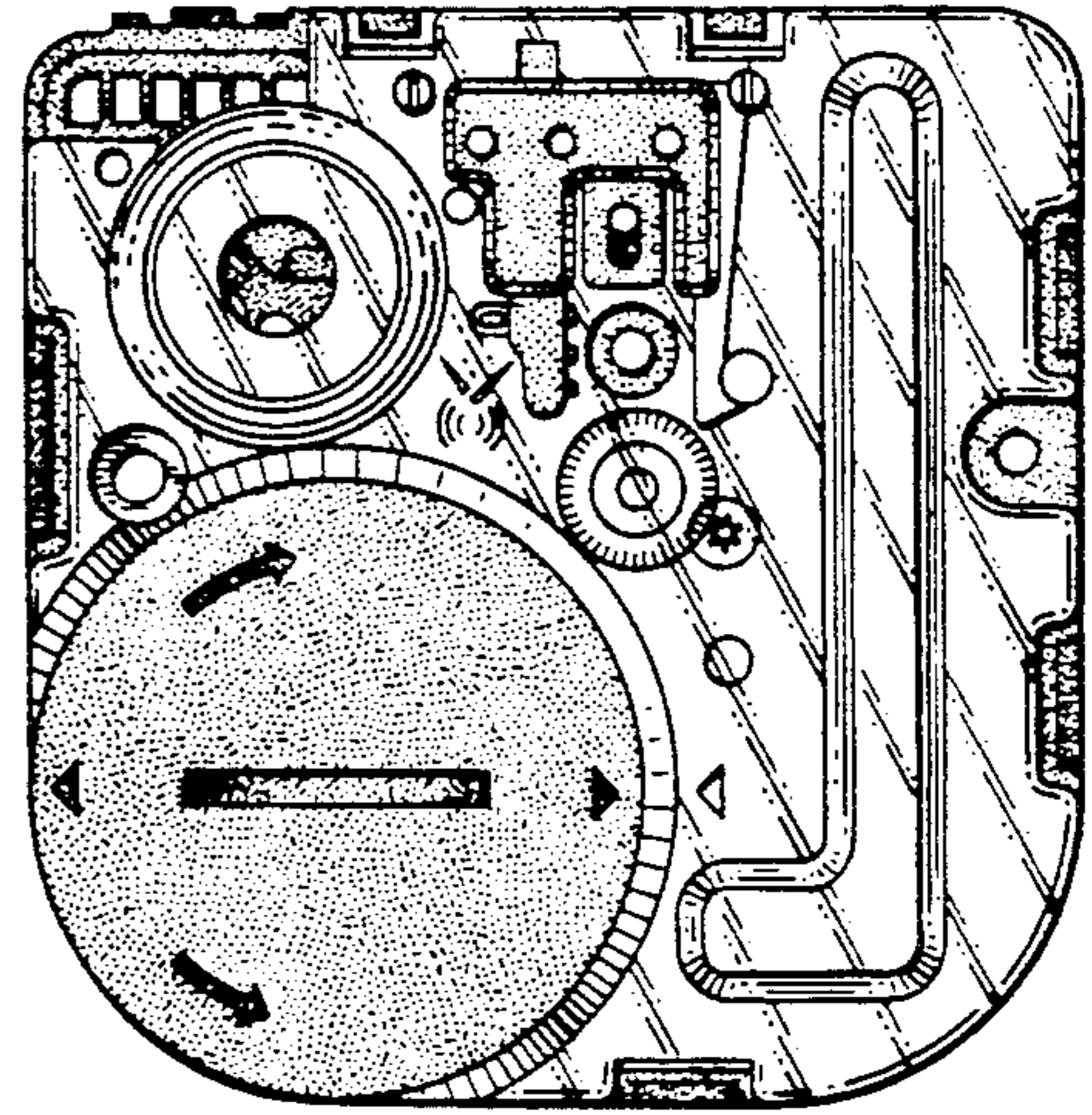

FIG. 2

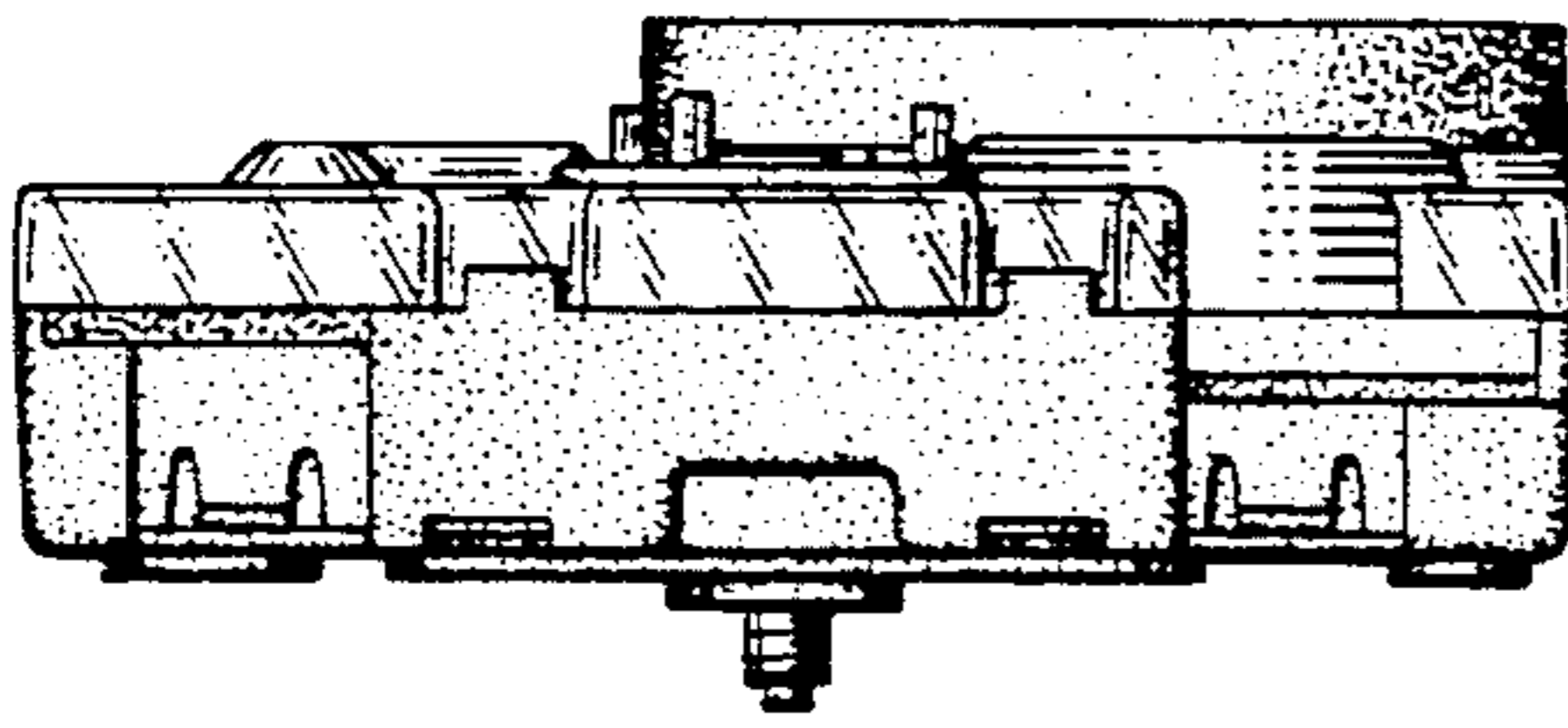

FIG. 3

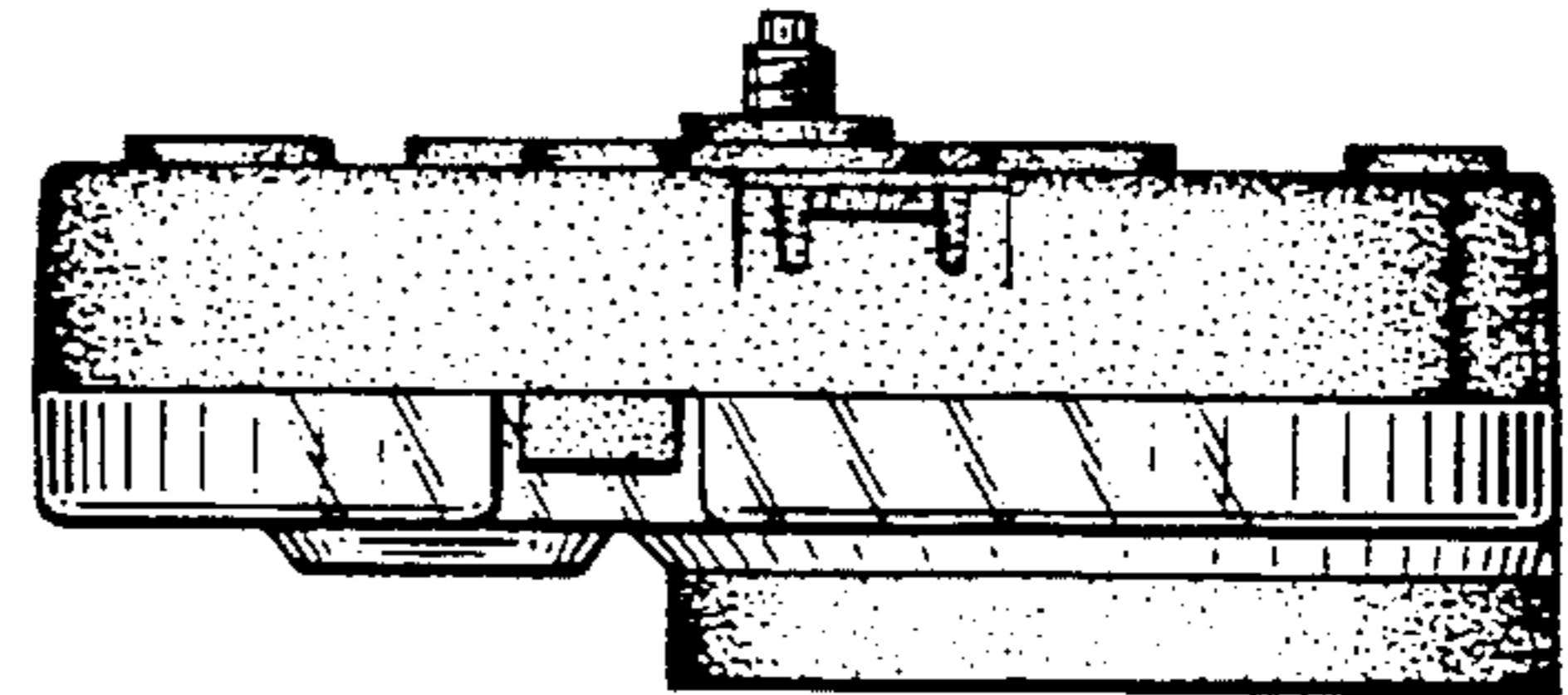

FIG. 4

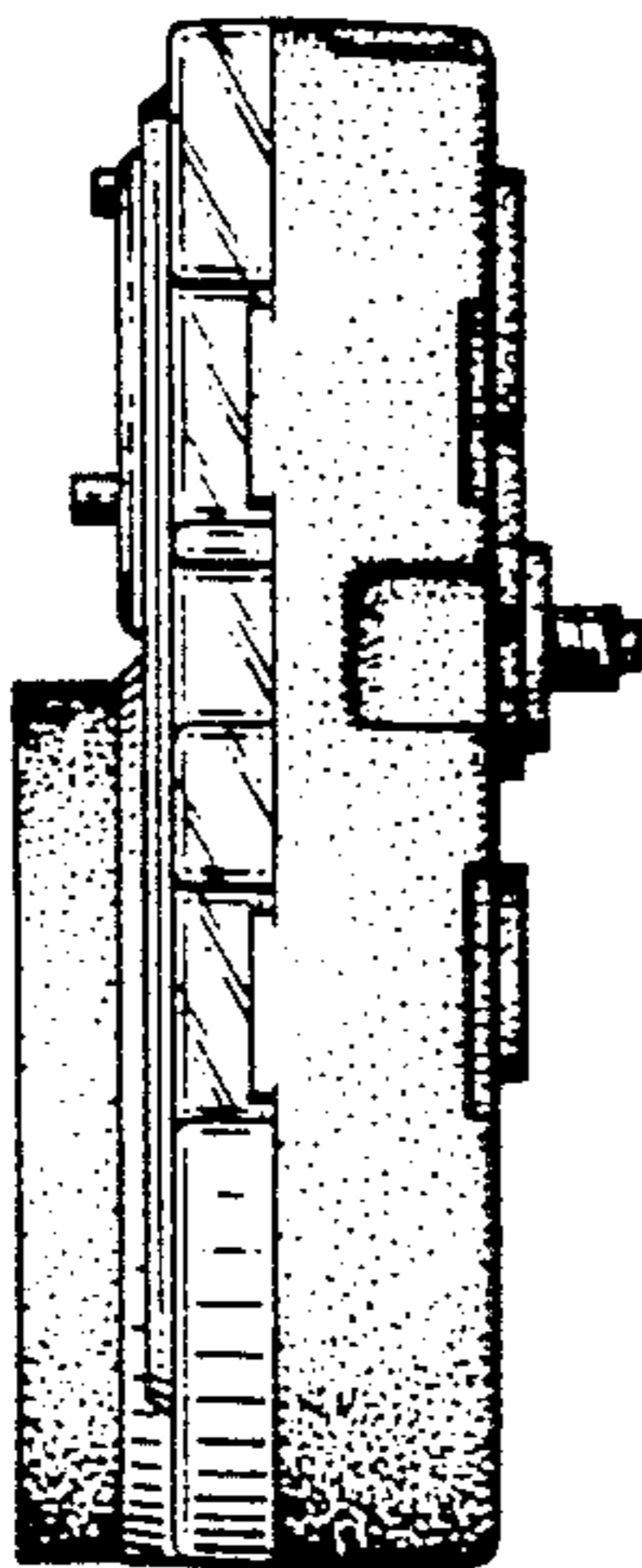

FIG. 5

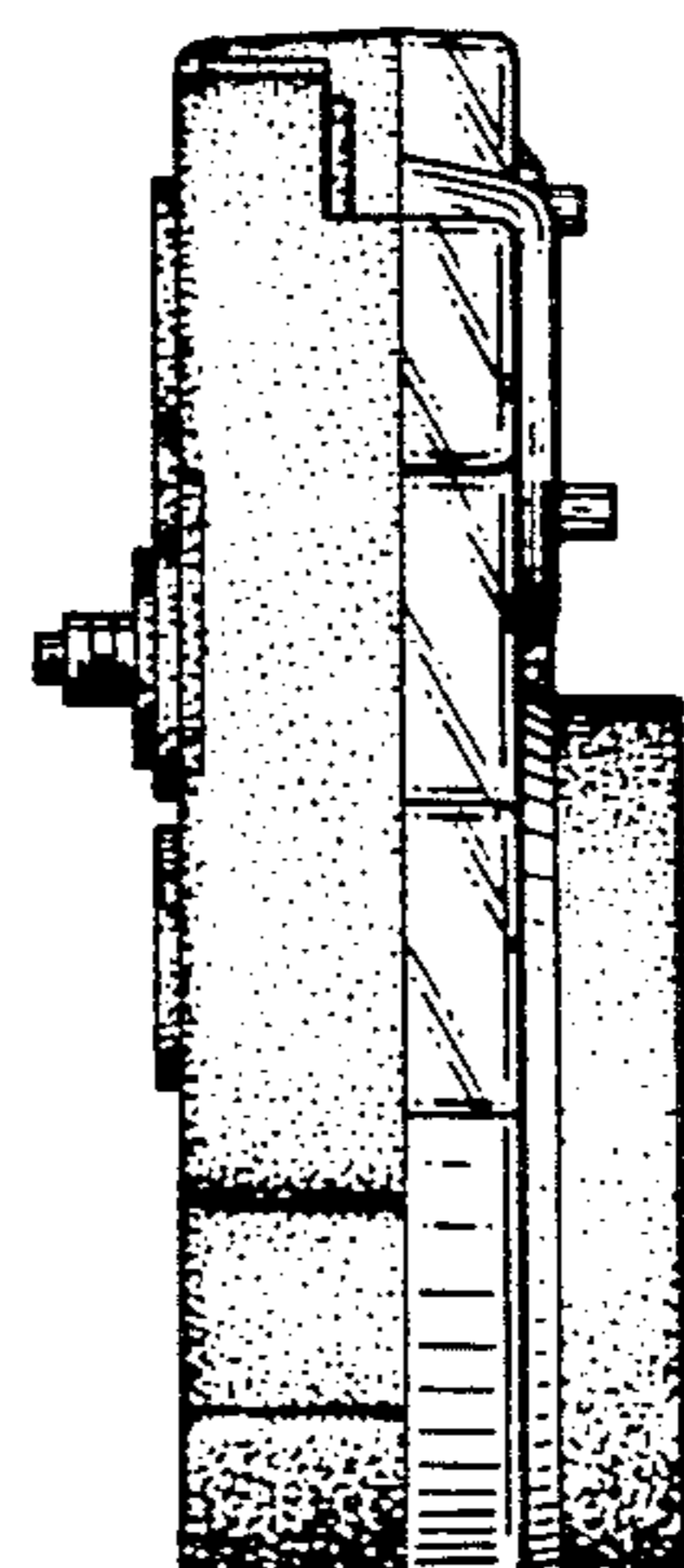

FIG. 6

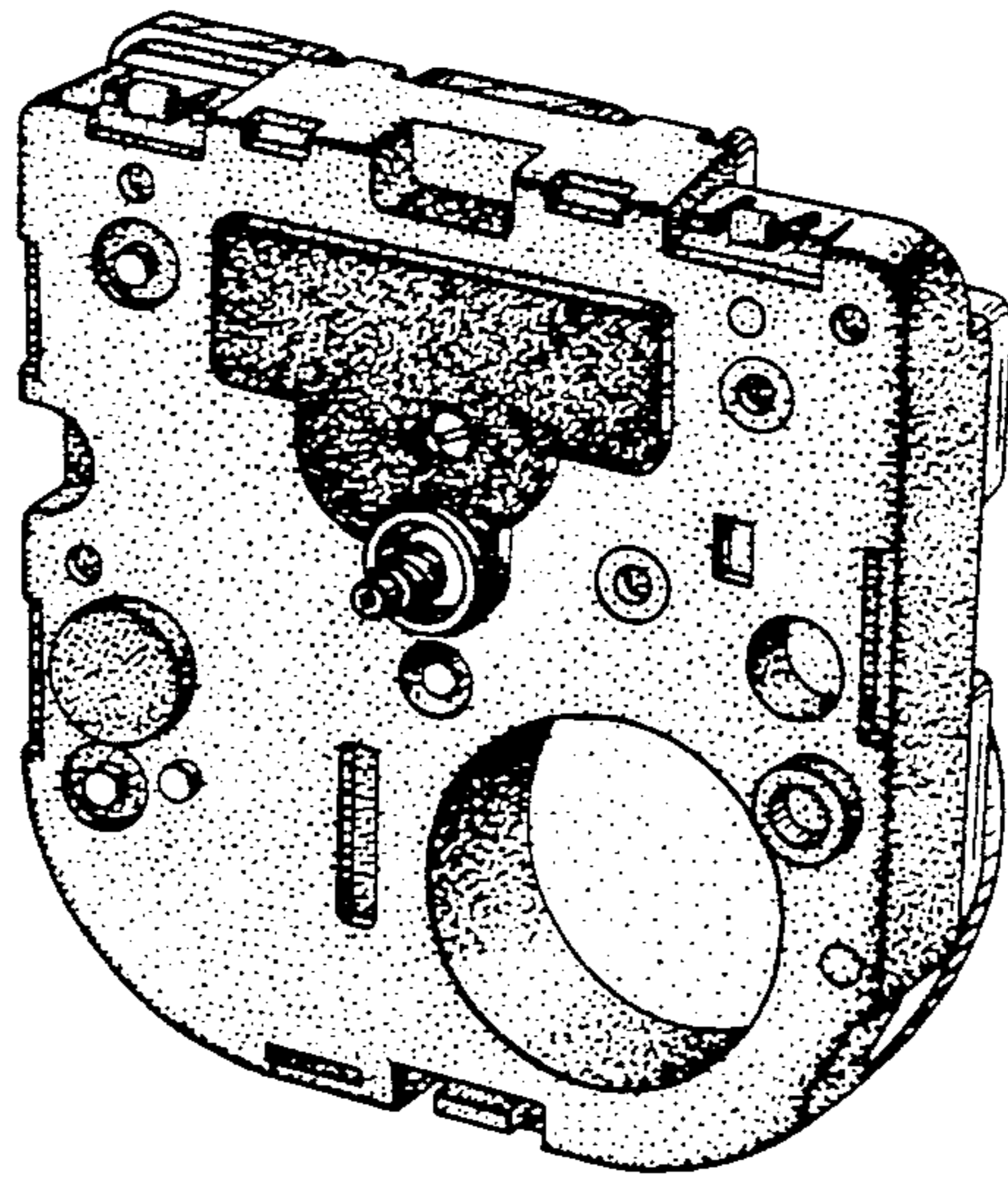

FIG. 7

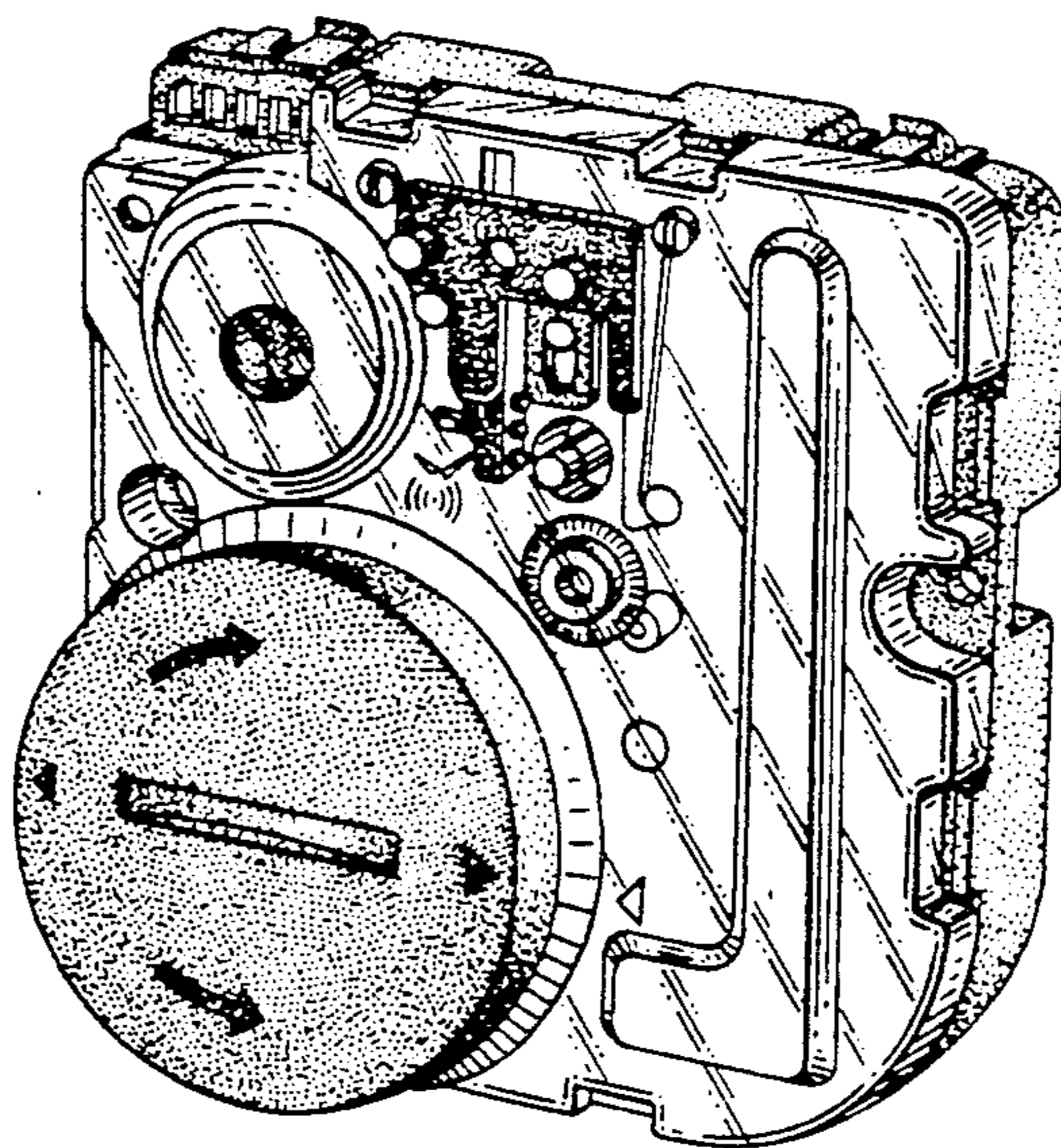

FIG. 8