



US00D327278S

United States Patent [19]

Lam et al.

[11] Patent Number: **Des. 327,278**

[45] Date of Patent: **** Jun. 23, 1992**

[54] CAN RECYCLING MACHINE

[56]

References Cited

U.S. PATENT DOCUMENTS

[75] Inventors: **Lawrence Lam**, Cupertino; **Frank M. Balbas**, San Jose; **Donald J. Massaro**, Atherton; **Michael J. Nuttall**, Palo Alto, all of Calif.

D. 280,327 8/1985 Wilson D15/123
2,624,271 1/1953 Johnson 100/283 X
4,970,951 11/1990 Katz 100/902 X

Primary Examiner—Donald P. Walsh
Assistant Examiner—Antoine D. Davis
Attorney, Agent, or Firm—Limbach & Limbach

[73] Assignee: **Sjoberg Industries, Inc.**, Mountain View, Calif.

[57]

CLAIM

The ornamental design for a can recycling machine, as shown and described.

[**] Term: **14 Years**

DESCRIPTION

[21] Appl. No.: **586,018**

FIG. 1 is a perspective view of a can recycling machine showing our new design;
FIG. 2 is a front elevational view;
FIG. 3 is a right side elevational view;
FIG. 4 is a top plan view;
FIG. 5 is a bottom plan view;
FIG. 6 is a rear elevational view; and,
FIG. 7 is a left side elevational view thereof.

[22] Filed: **Sep. 20, 1990**

[52] U.S. Cl. **D15/123**

[58] Field of Search D15/122, 123; 100/264, 100/265, 266, 267, 276, 283, 284, 295, 296, 902

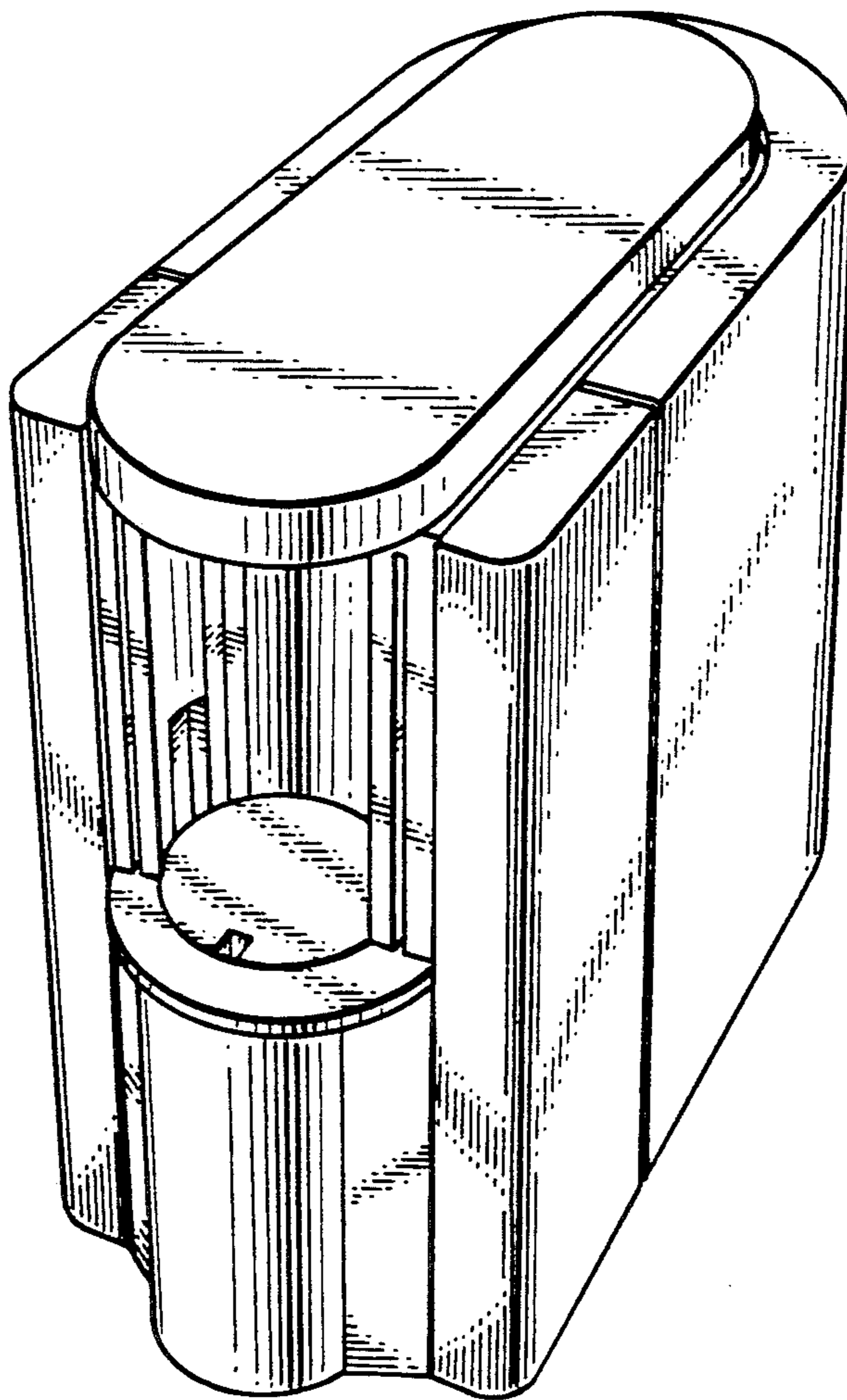

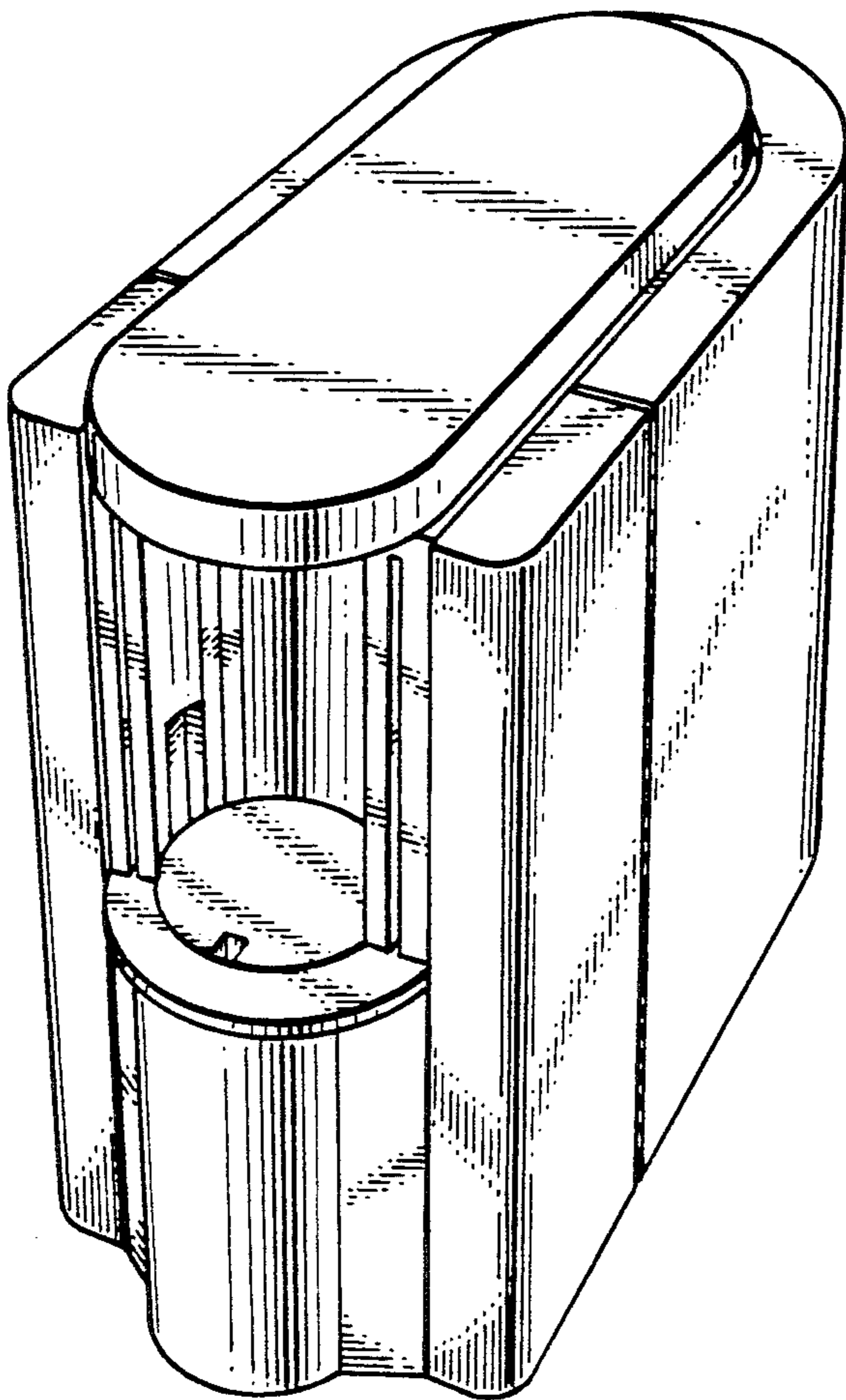

FIG. 1.

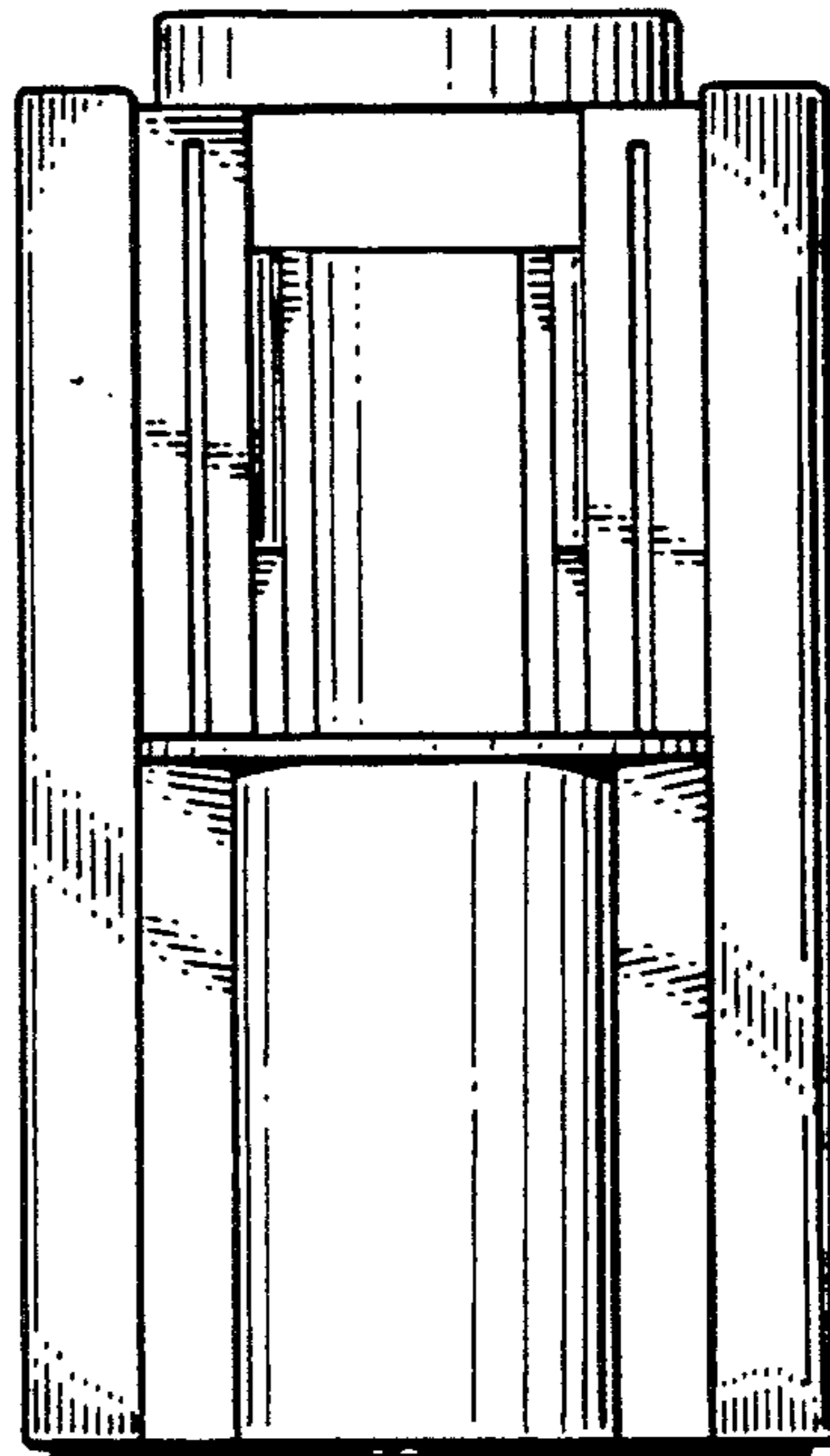

FIG. 2.

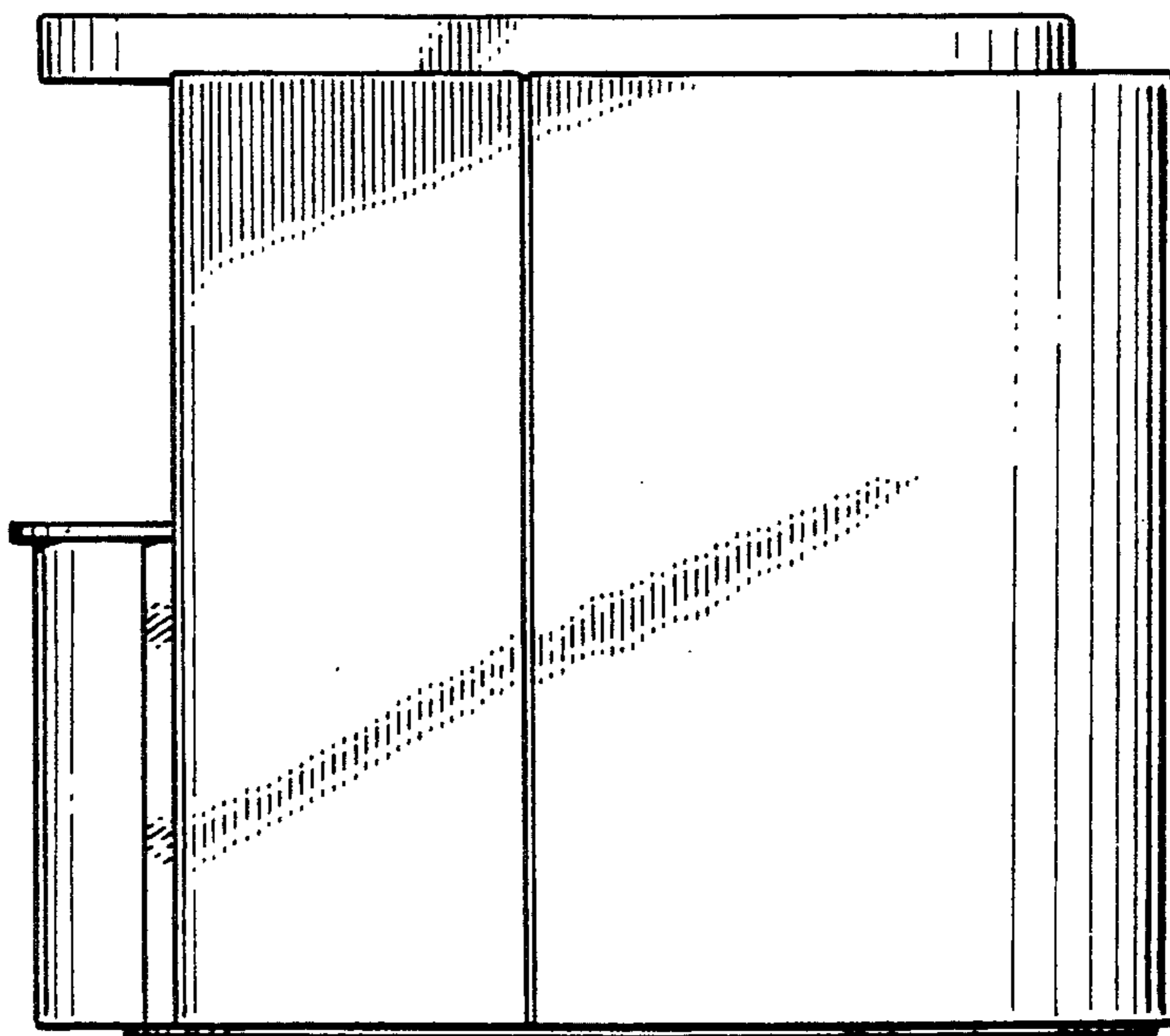

FIG. 3.

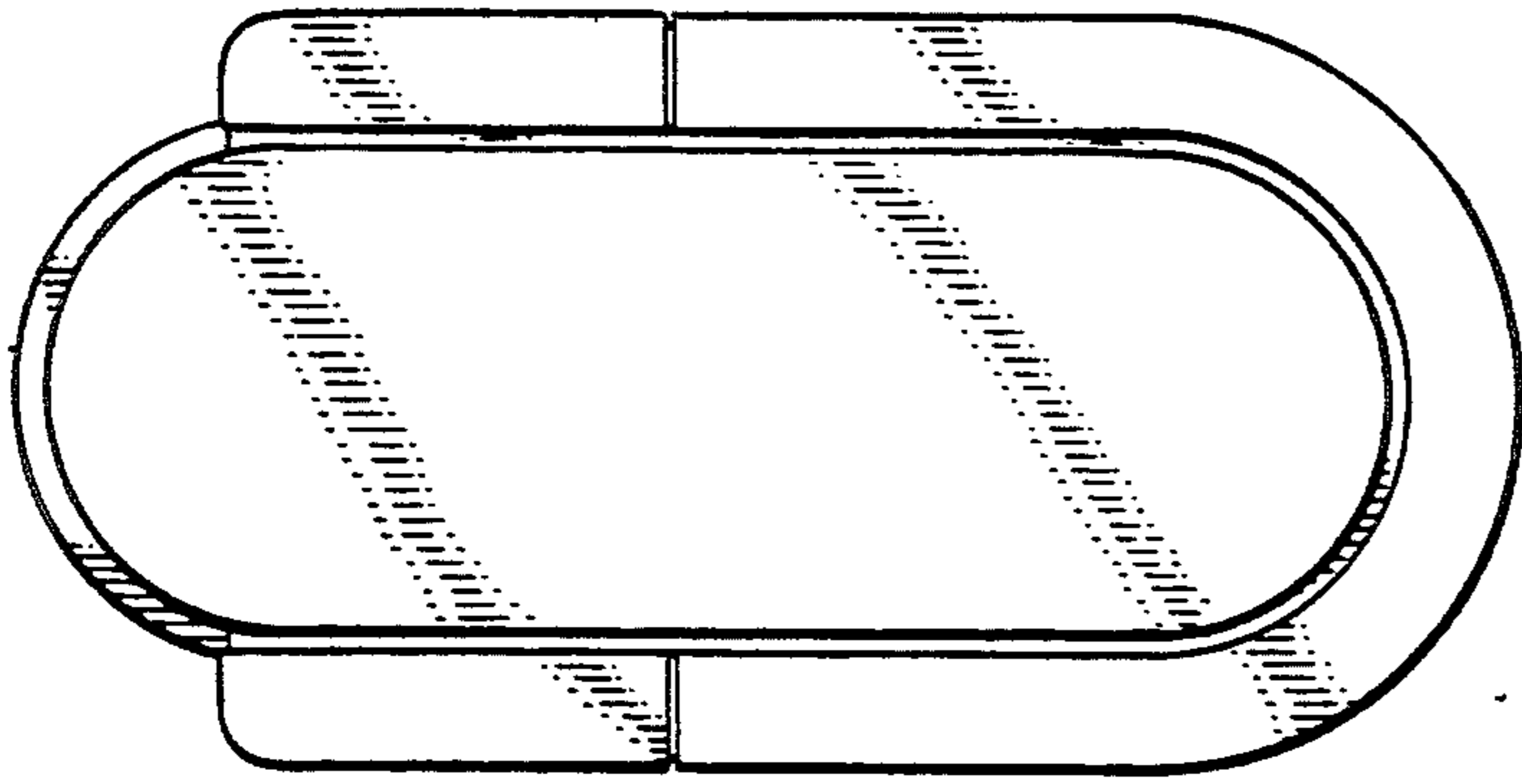

FIG. 4.

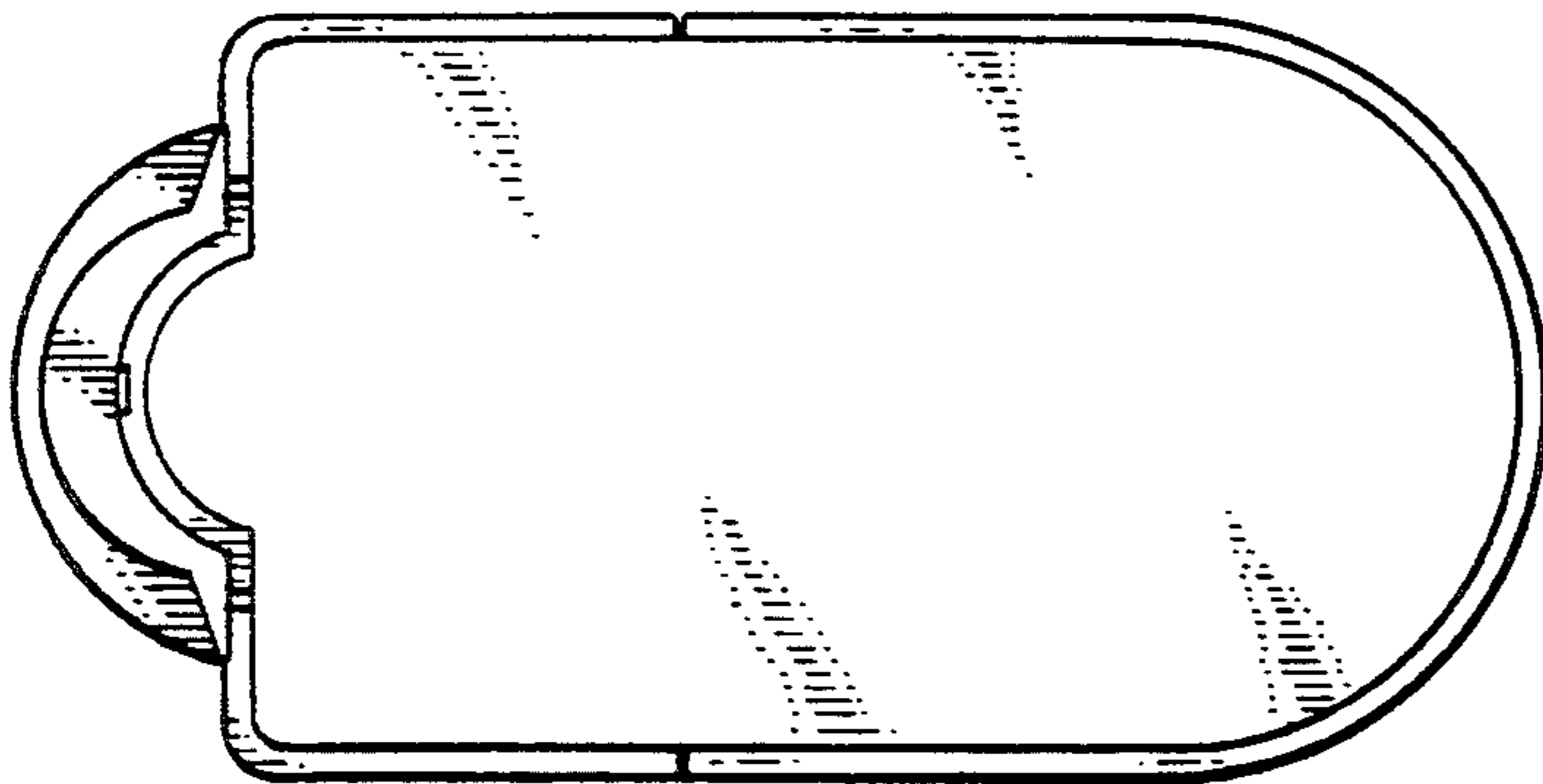

FIG. 5.

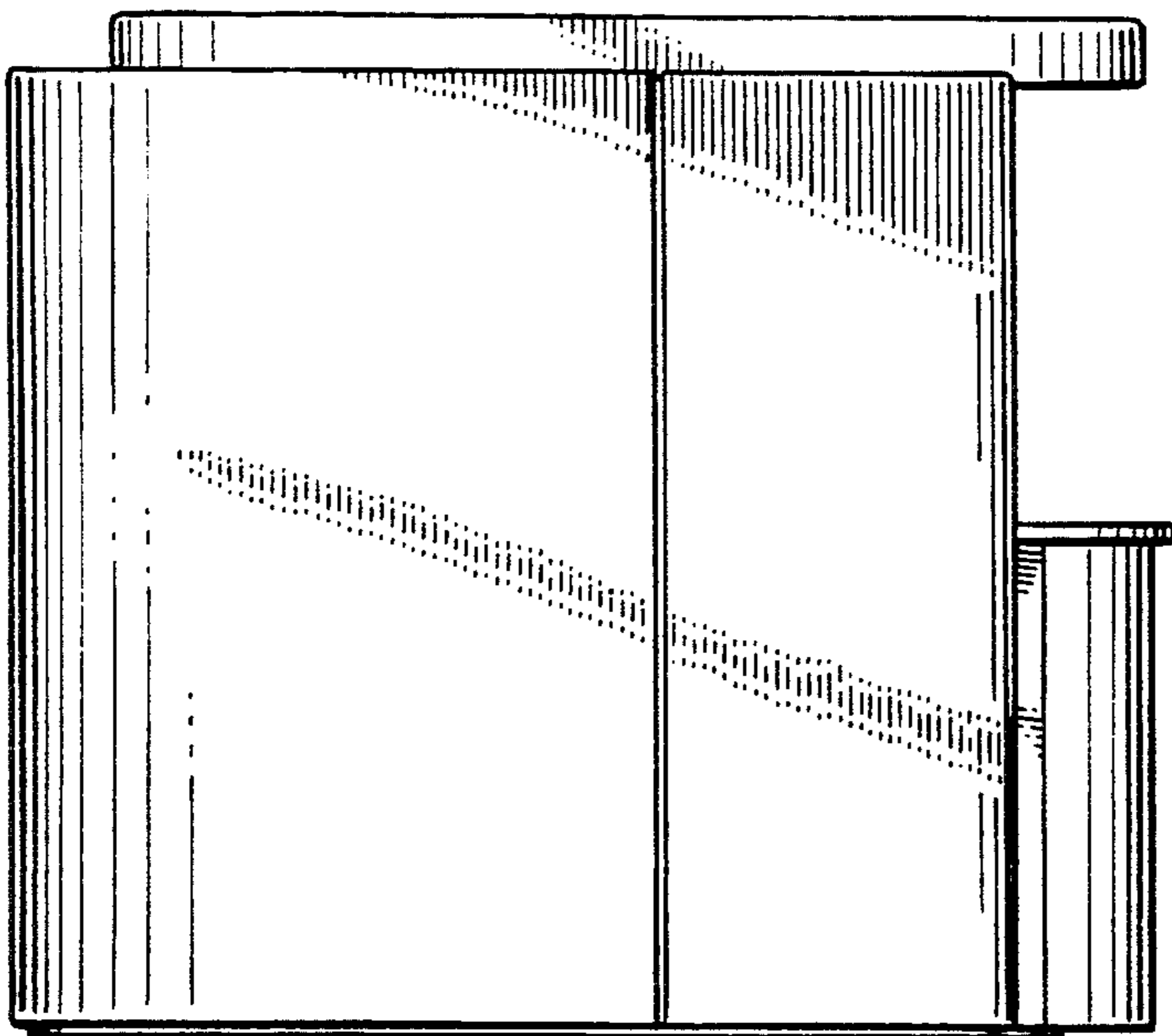

FIG. 7.

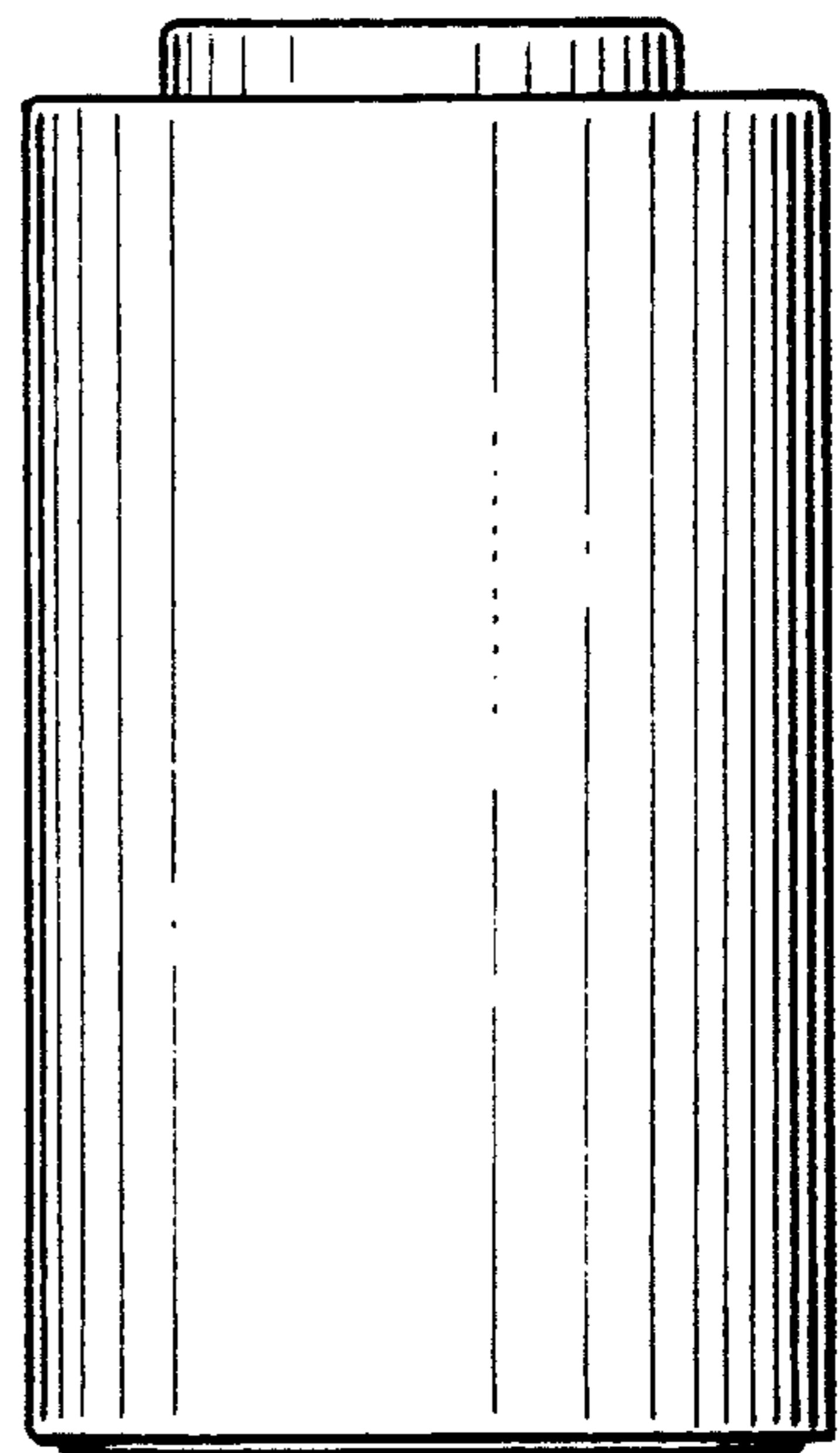

FIG. 6.