



US00D327244S

**United States Patent** [19]  
**Mitchell**

[11] **Patent Number: Des. 327,244**

[45] **Date of Patent: \*\* Jun. 23, 1992**

[54] **BRAKE OR CLUTCH LEVER OR THE LIKE FOR A MOTORCYCLE**

[76] **Inventor: David R. Mitchell, 5654 Willow Terrace Dr., Bethel Park, Pa. 15102**

[\*\*] **Term: 14 Years**

[21] **Appl. No.: 539,058**

[22] **Filed: Jun. 15, 1990**

[52] **U.S. Cl. .... D12/179; D8/303**

[58] **Field of Search .... D12/179; D3/7; 74/551.8, 551.9, 551.1; 135/65-69; D8/303**

[56] **References Cited**

**U.S. PATENT DOCUMENTS**

- D. 204,118 3/1966 Corlin ..... D8/303
- D. 204,119 3/1966 Corlin ..... D8/303
- 3,550,602 12/1970 Hesterman et al. .... 135/65

**OTHER PUBLICATIONS**

American Bicyclist & Motorcyclist, Nov. 1989, p. 57,

The Grip Buddies Handlebar Grip & Snakey Pete Bike Lock.

Royalty Designs Inc., Flyer, ©1965, The Tiger Handlebar Grip.

*Primary Examiner*—James M. Gandy

*Assistant Examiner*—Melody Brown

*Attorney, Agent, or Firm*—Olive & Olive

[57] **CLAIM**

The ornamental design for a brake or clutch lever or the like for a motorcycle, as shown and described.

**DESCRIPTION**

FIG. 1 is a perspective view of a brake or clutch lever or the like for a motorcycle showing my new design, it being understood that the broken lines are illustrative purposes only and form no part of the claimed design;

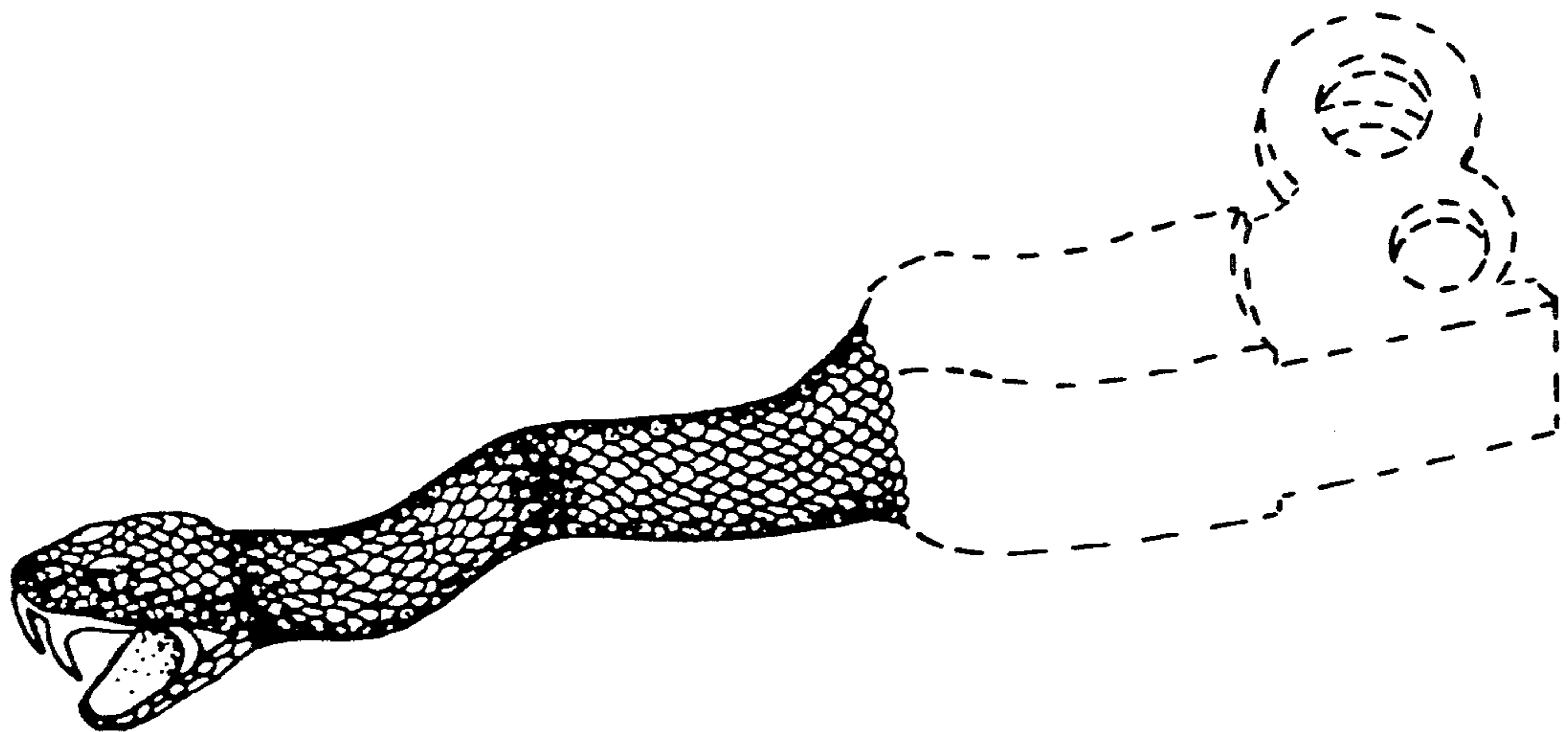
FIG. 2 is a top plan view thereof;

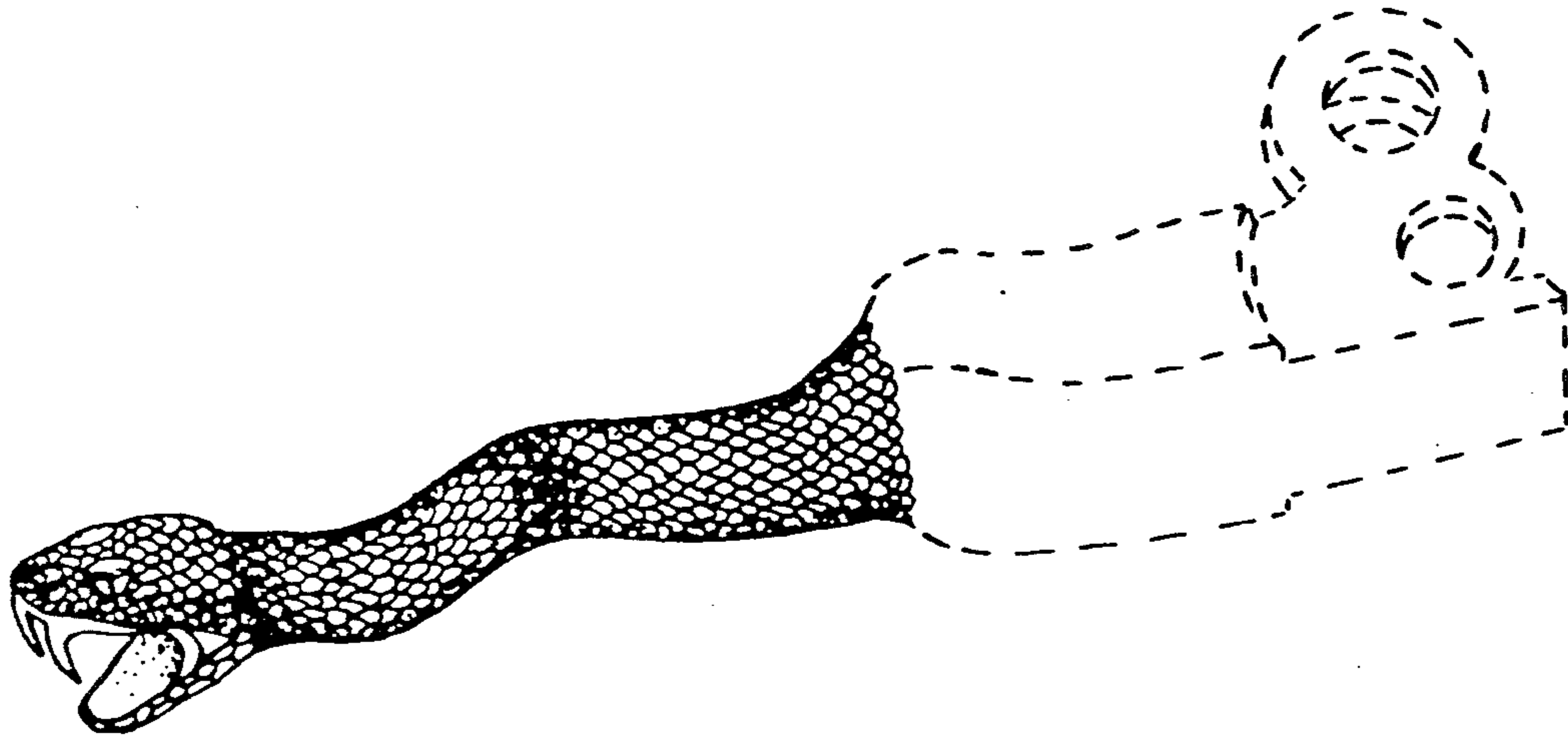
FIG. 3 is a left side elevational view thereof;

FIG. 4 is a right side elevational view thereof;

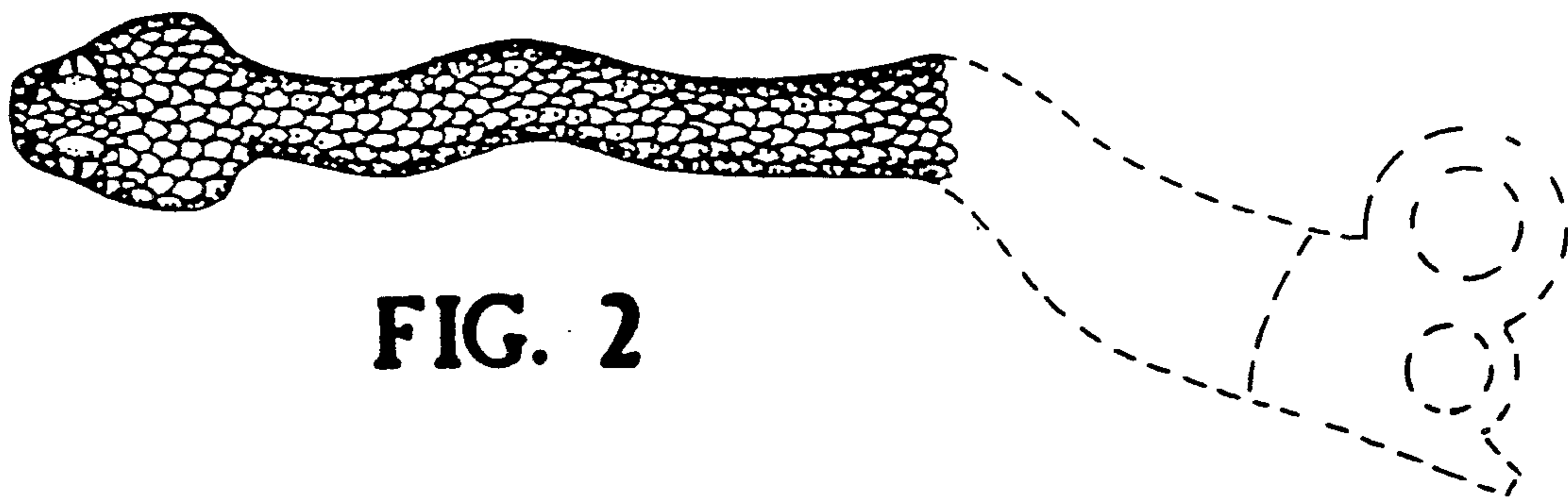
FIG. 5 is a bottom plan view thereof; and,

FIG. 6 is a front elevational view thereof.

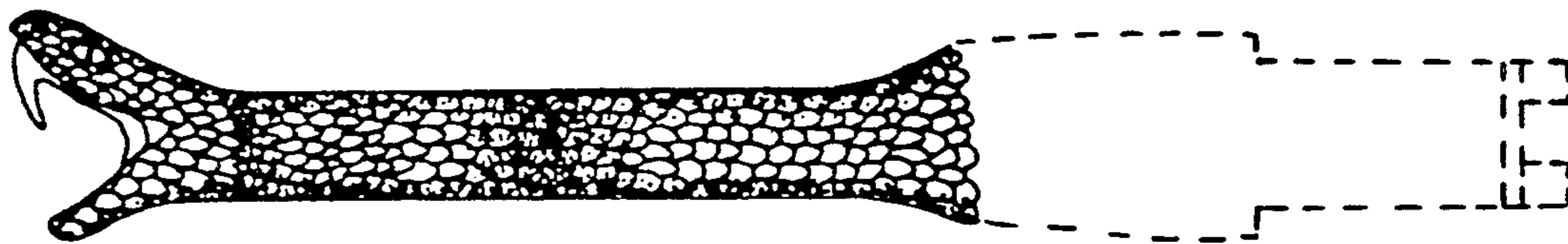




**FIG. 1**



**FIG. 2**



**FIG. 3**

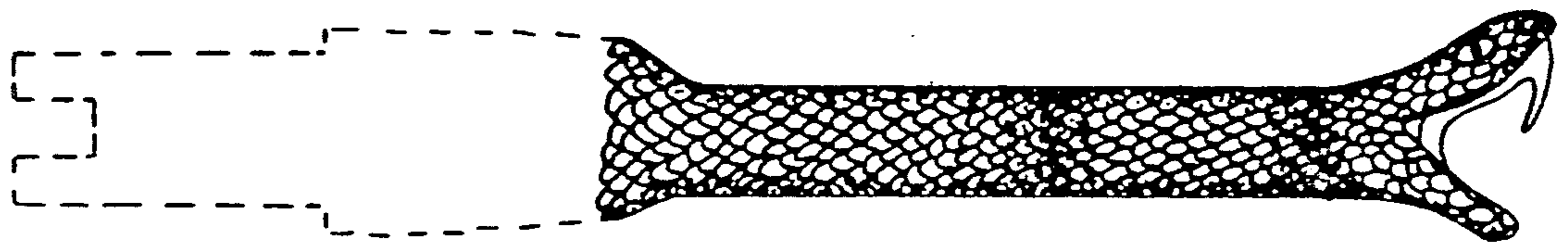


FIG. 4

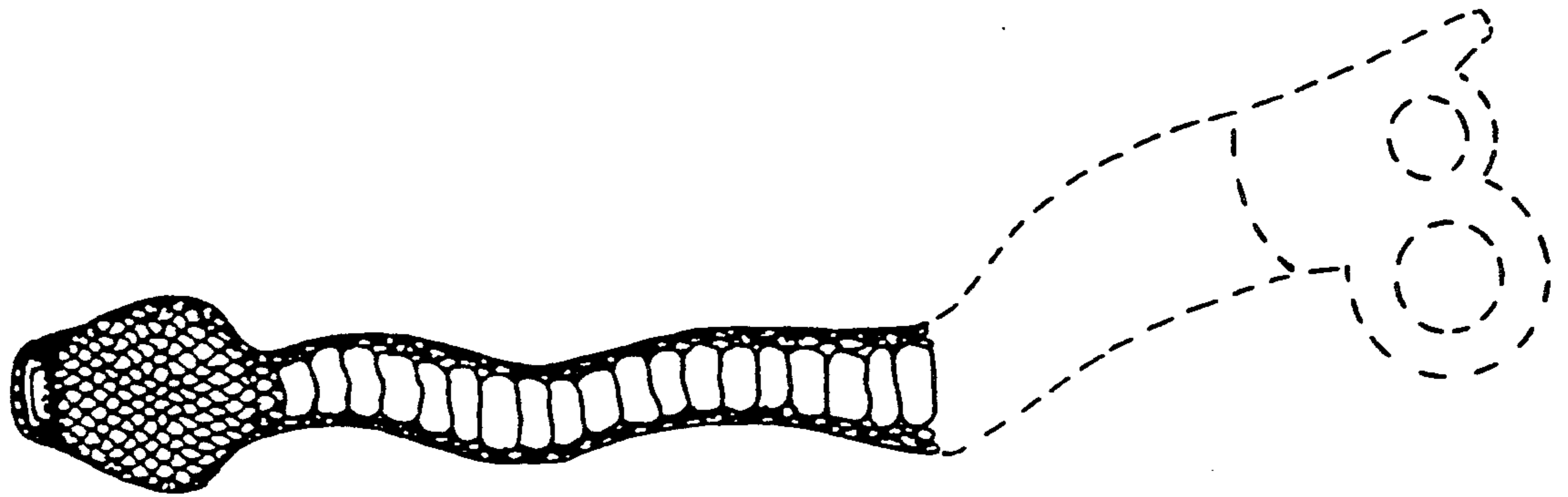


FIG. 5

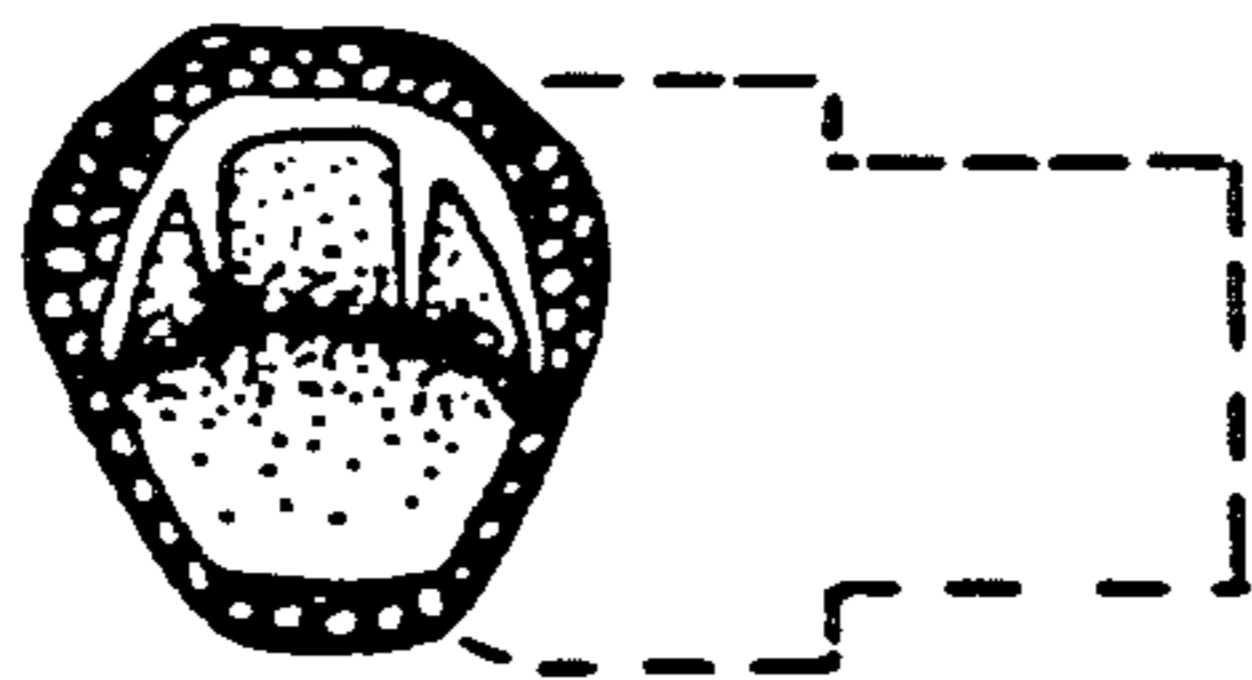


FIG. 6