



US00D327241S

# United States Patent [19]

[11] Patent Number: **Des. 327,241**

Yoshimi et al.

[45] Date of Patent: **\*\* Jun. 23, 1992**

[54] **AUTOMOBILE TIRE**

[56]

References Cited

### U.S. PATENT DOCUMENTS

[76] Inventors: **Shingo Yoshimi**, 28-1, Minamihara 1-chome; **Takashi Momma**, 19-14, Sodegahama, both of Hiratsuka-shi, Kanagawa-ken; **Izumi Kuramochi**, 22-29, Yanagihara 1-chome, Adachi-ku, Tokyo, all of Japan

D. 269,337 6/1983 Maeda et al. .... D12/146  
D. 298,020 10/1988 Noji et al. .... D12/149

*Primary Examiner*—James M. Gandy

[57]

### CLAIM

The ornamental design for an automobile tire, as shown and described.

[\*\*] Term: **14 Years**

### DESCRIPTION

[21] Appl. No.: **242,456**

FIG. 1 is a front elevation view of an automobile tire showing our new design, it being understood that the tread pattern is repeated uniformly throughout the circumference of the tire;

FIG. 2 is a side elevation view thereof, the opposite side being a mirror image of that one shown;

FIG. 3 is an enlarged fragmentary front elevation view thereof;

[22] Filed: **Sep. 6, 1988**

[52] U.S. Cl. .... **D12/149**

FIG. 4 is an enlarged sectional view thereof taken along line 4—4 of FIG. 3; and,

[58] Field of Search ..... **D12/136, 146-151; 152/209 R, 209 B, 209 D**

FIG. 5 is a perspective view thereof.

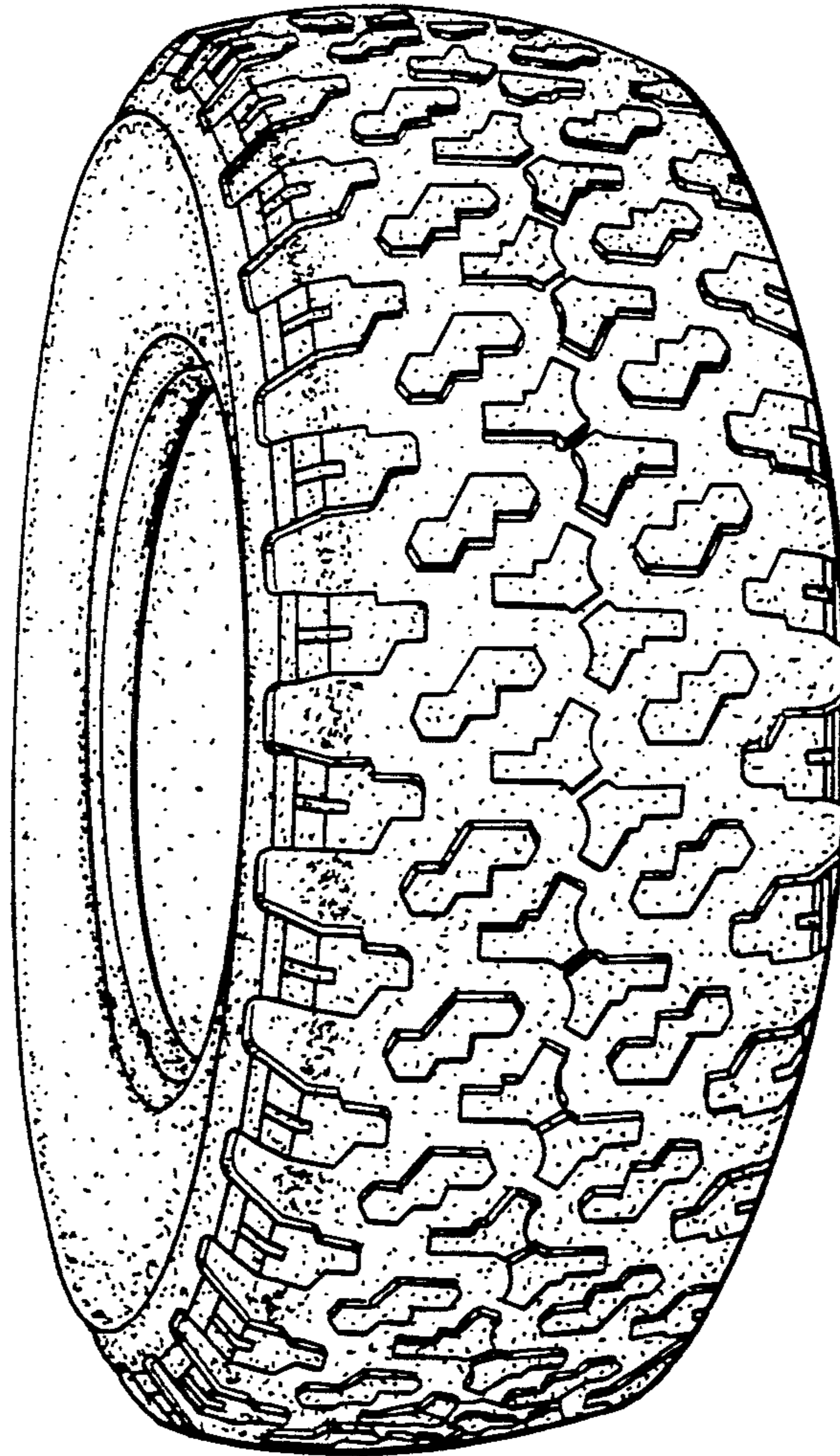

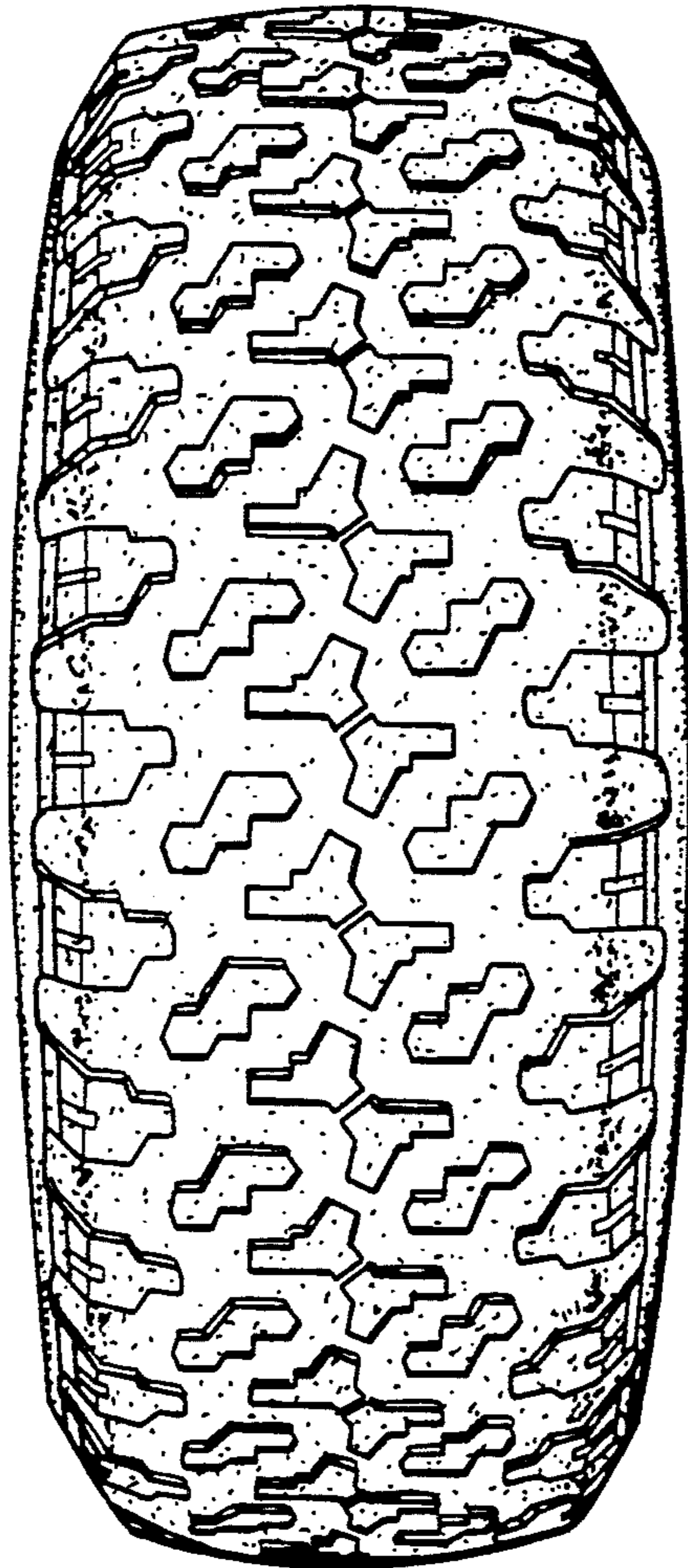

FIG. 1

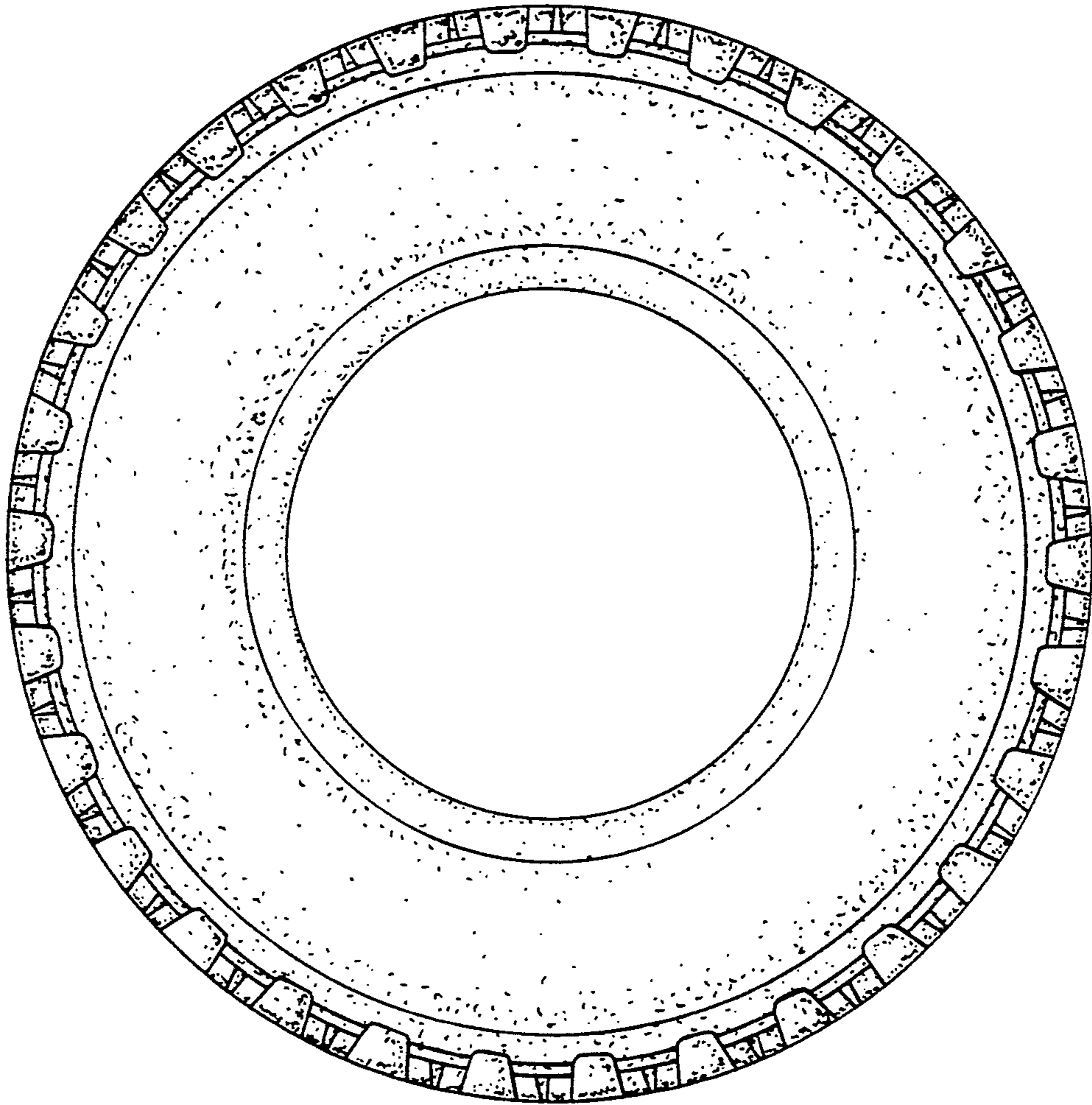

FIG. 2

FIG. 3

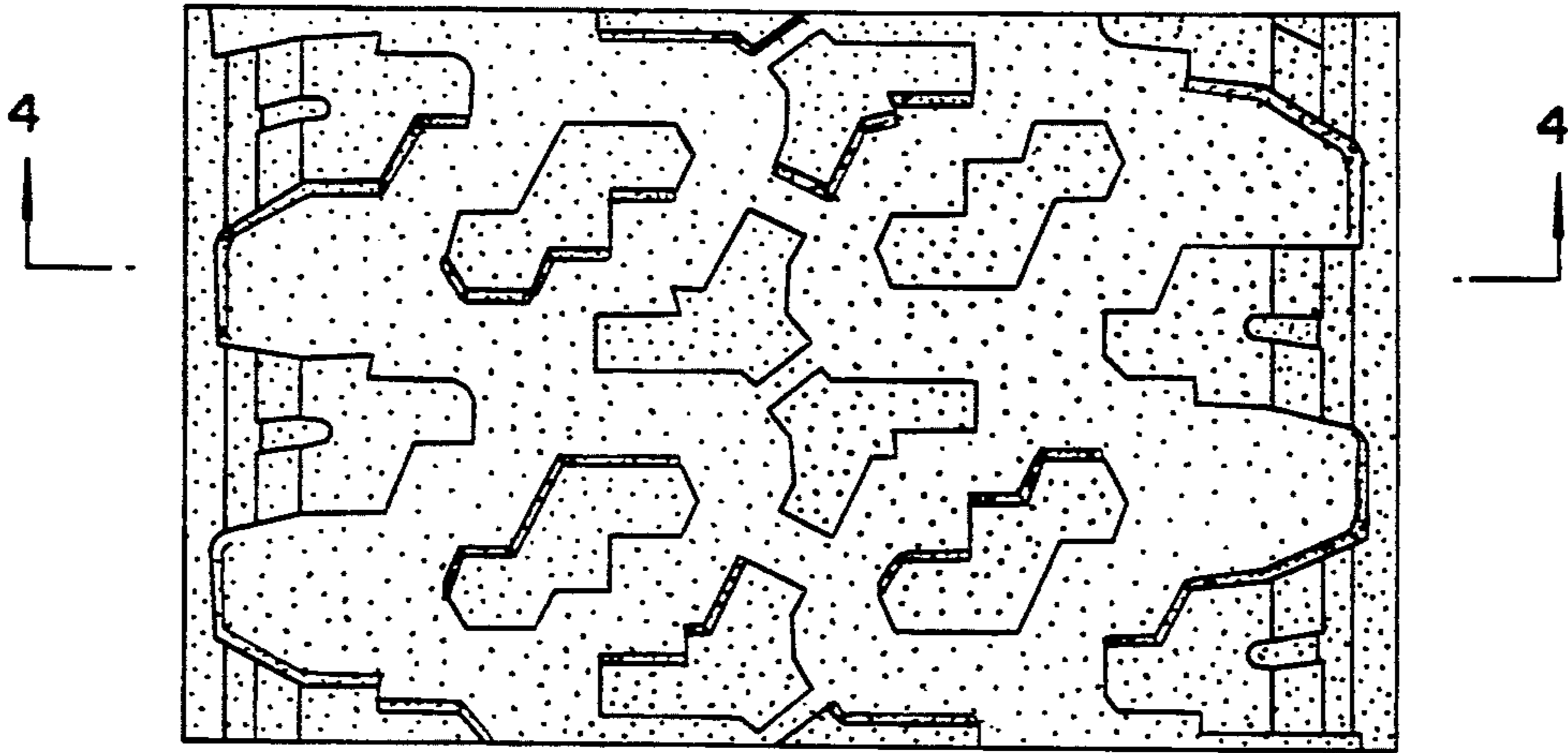
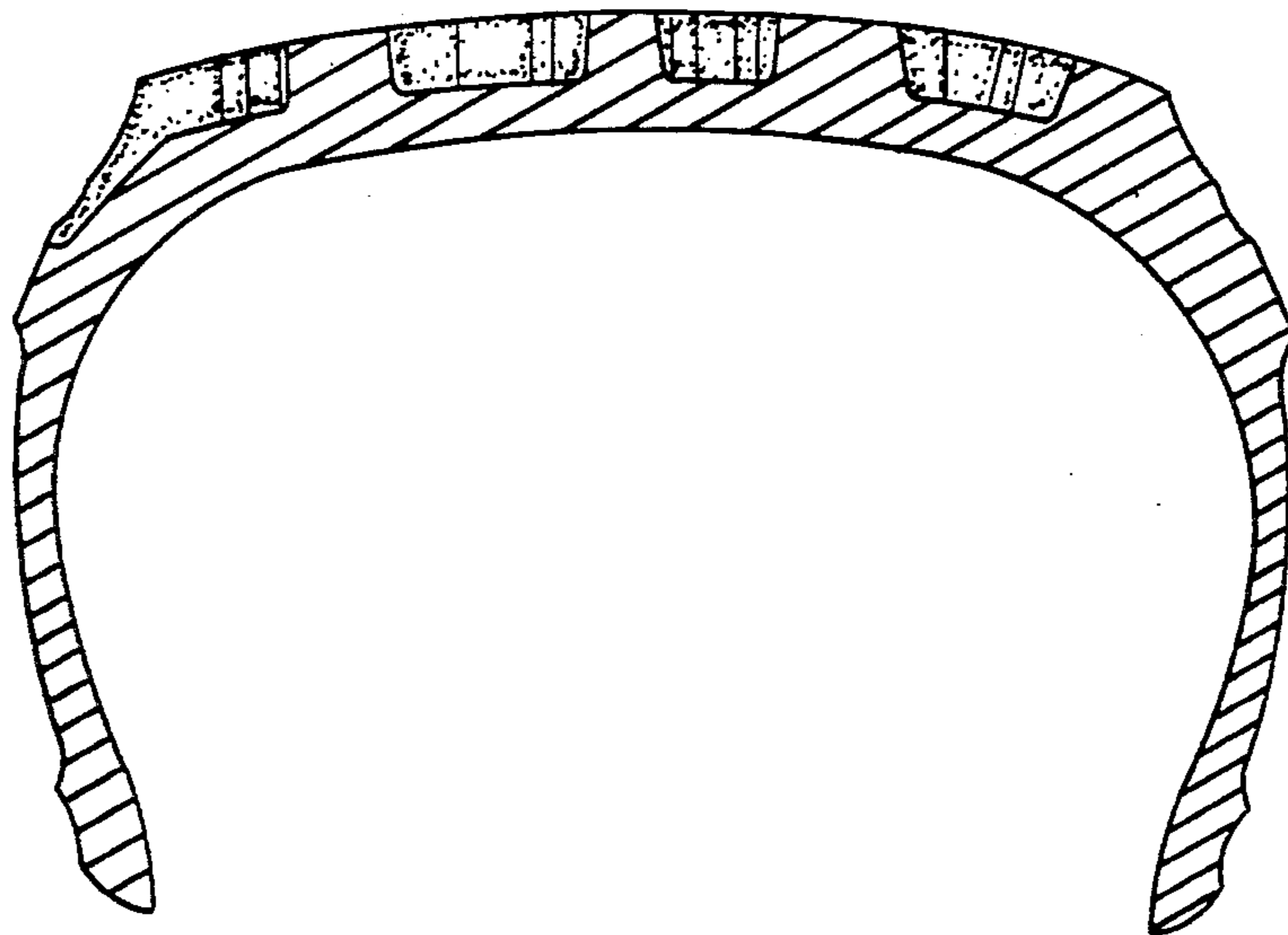

FIG. 4



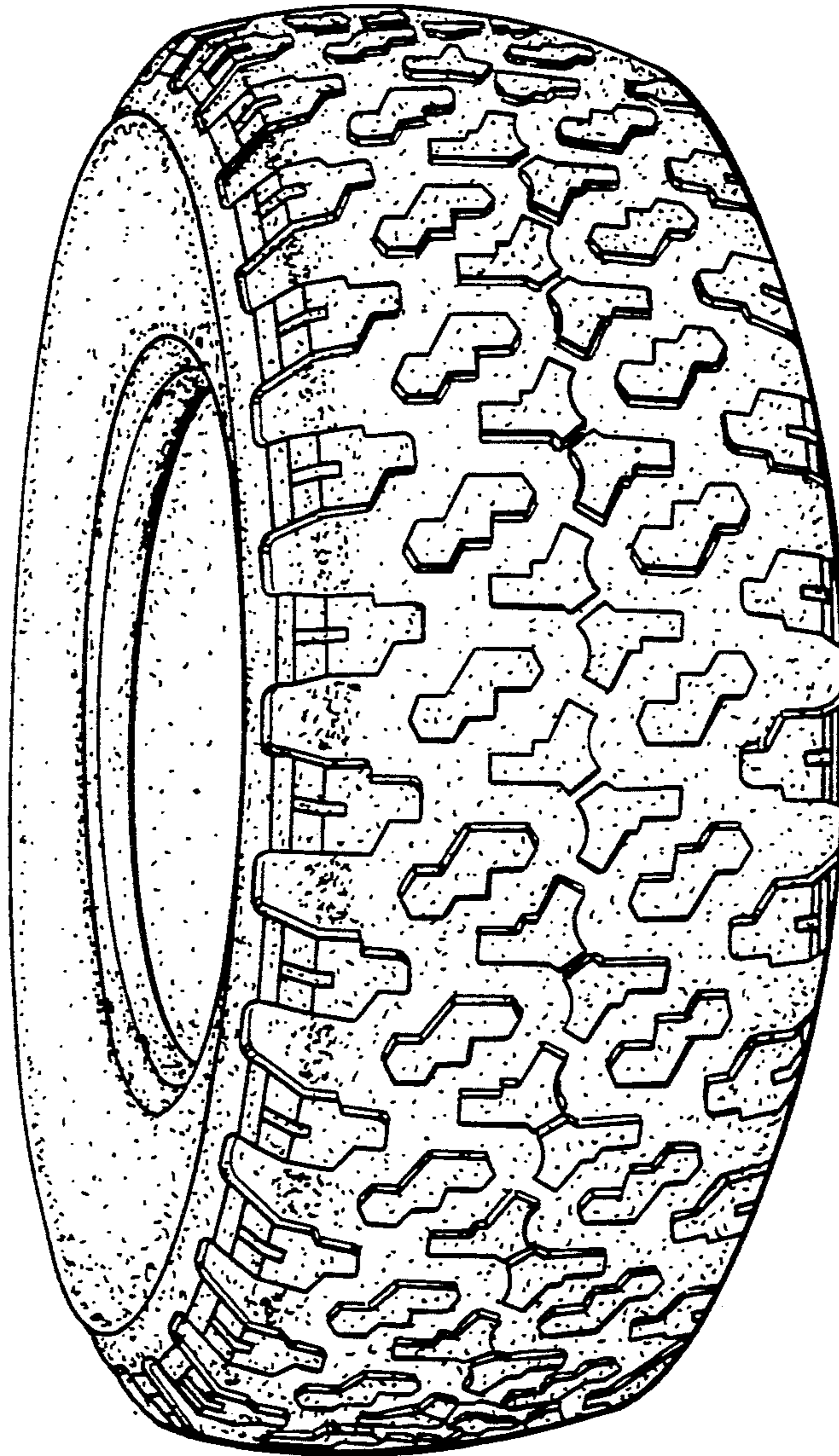

FIG. 5