



US00D327210S

# United States Patent [19]

Yamada

[11] Patent Number: **Des. 327,210**

[45] Date of Patent: **\*\* Jun. 23, 1992**

[54] **AUTOMOBILE DOOR LOCK**

[75] Inventor: **Shinjiro Yamada**, Utsunomiya, Japan

[73] Assignee: **Mitsui Kizoku Kogyo Kabushiki Kaisha**, Tokyo, Japan

[\*\*] Term: **14 Years**

[21] Appl. No.: **393,929**

[22] Filed: **Aug. 15, 1989**

[30] **Foreign Application Priority Data**

Feb. 15, 1989 [JP] Japan ..... 1-5575

[52] U.S. Cl. .... **D8/331**

[58] Field of Search ..... **D8/330-331, D8/344; 70/237; 292/DIG. 3, DIG. 4, DIG. 20, DIG. 23**

[56] **References Cited**

**U.S. PATENT DOCUMENTS**

3,231,302 1/1966 Westerdale ..... 292/DIG. 20 X

*Primary Examiner*—Brian N. Vinson  
*Attorney, Agent, or Firm*—Browdy and Neimark

[57] **CLAIM**

The ornamental design for an automobile door lock, as shown.

**DESCRIPTION**

FIG. 1 is a perspective view of an automobile door lock showing my new design;  
FIG. 2 is a rear elevational view thereof;  
FIG. 3 is a front elevational view thereof;  
FIG. 4 is a bottom plan view thereof;  
FIG. 5 is a top plan view thereof;  
FIG. 6 is a right side elevational view thereof; and,  
FIG. 7 is a left side elevational view thereof.

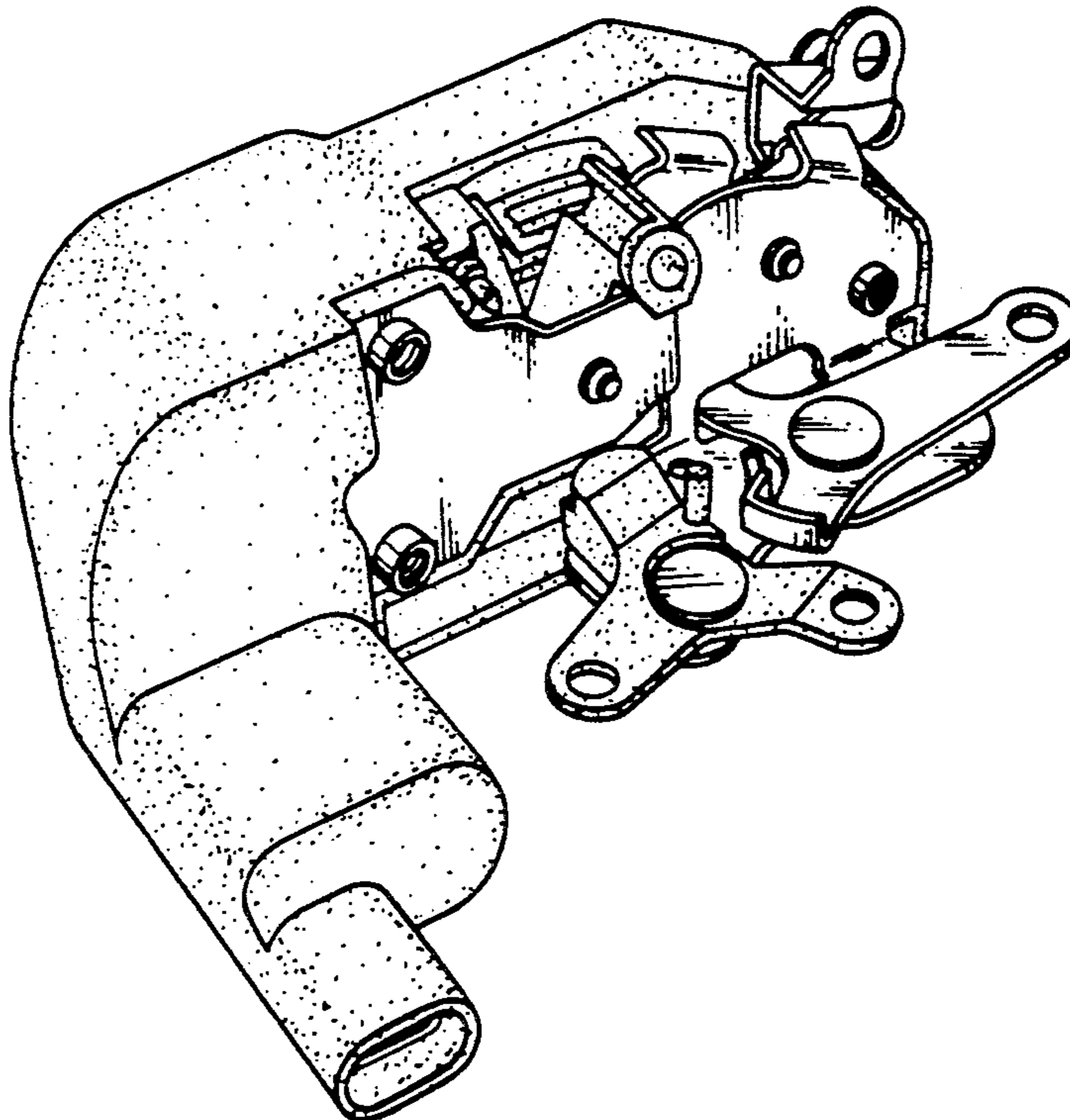

FIG. 1

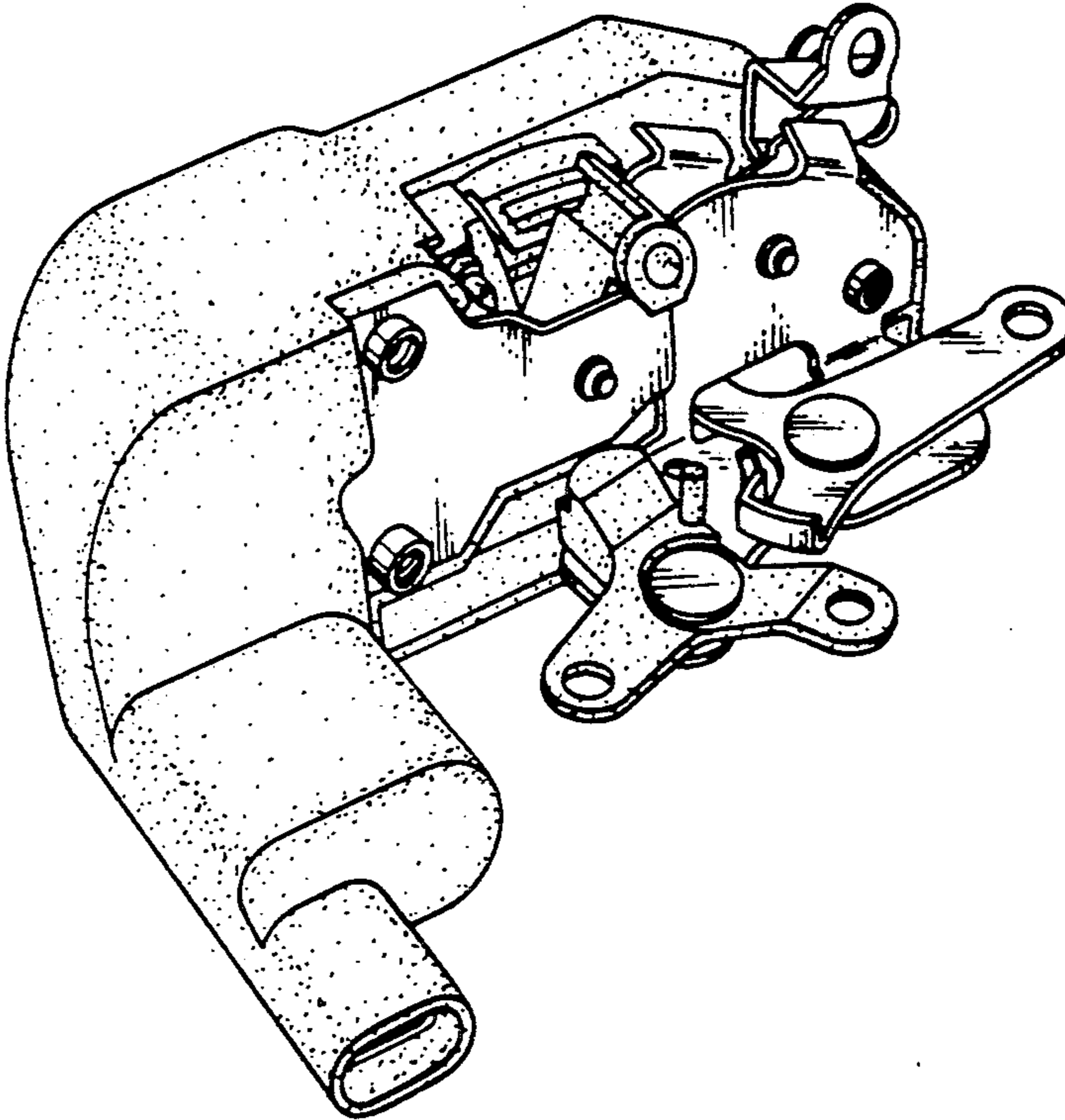

FIG. 2

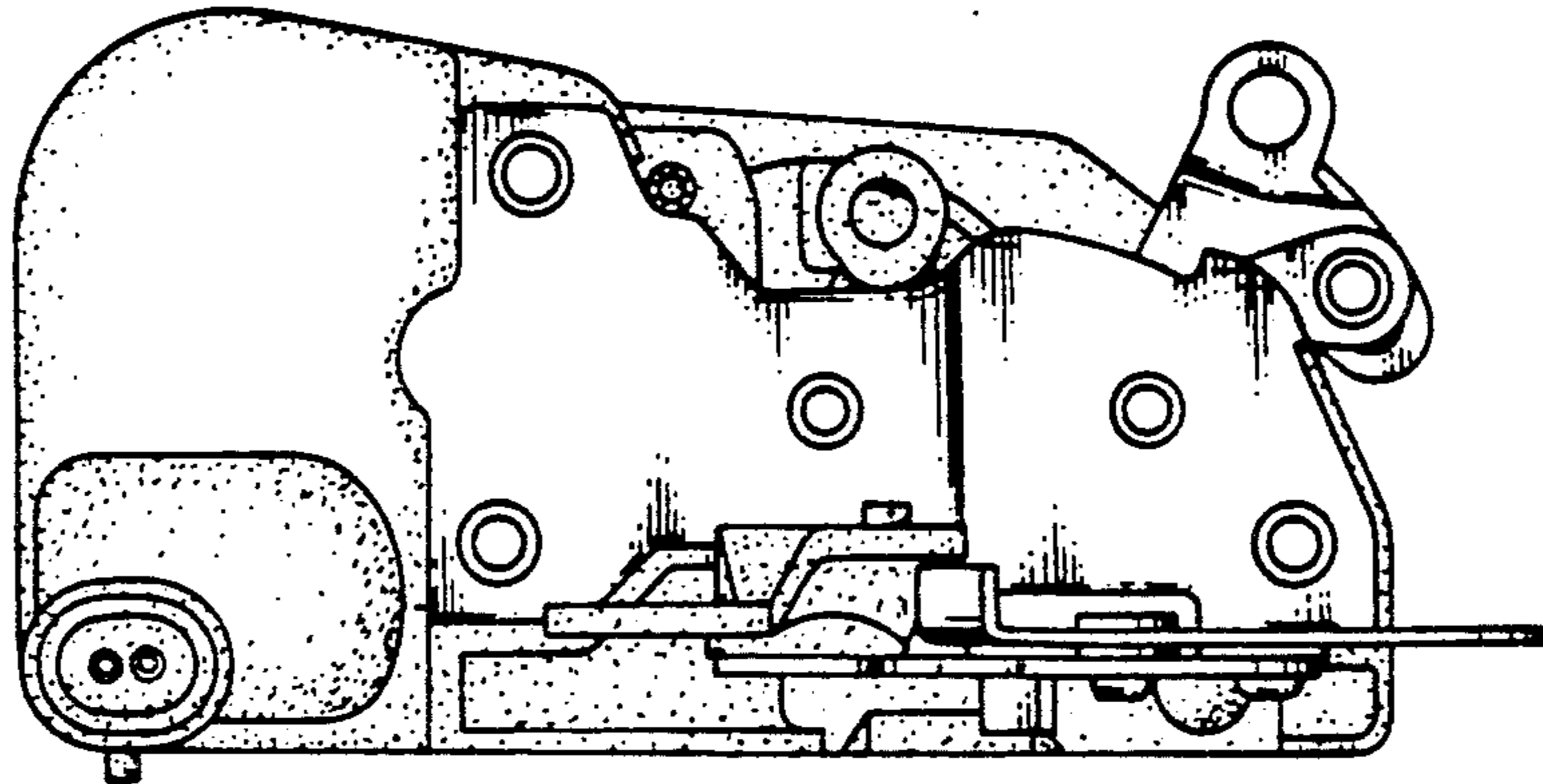

FIG. 3

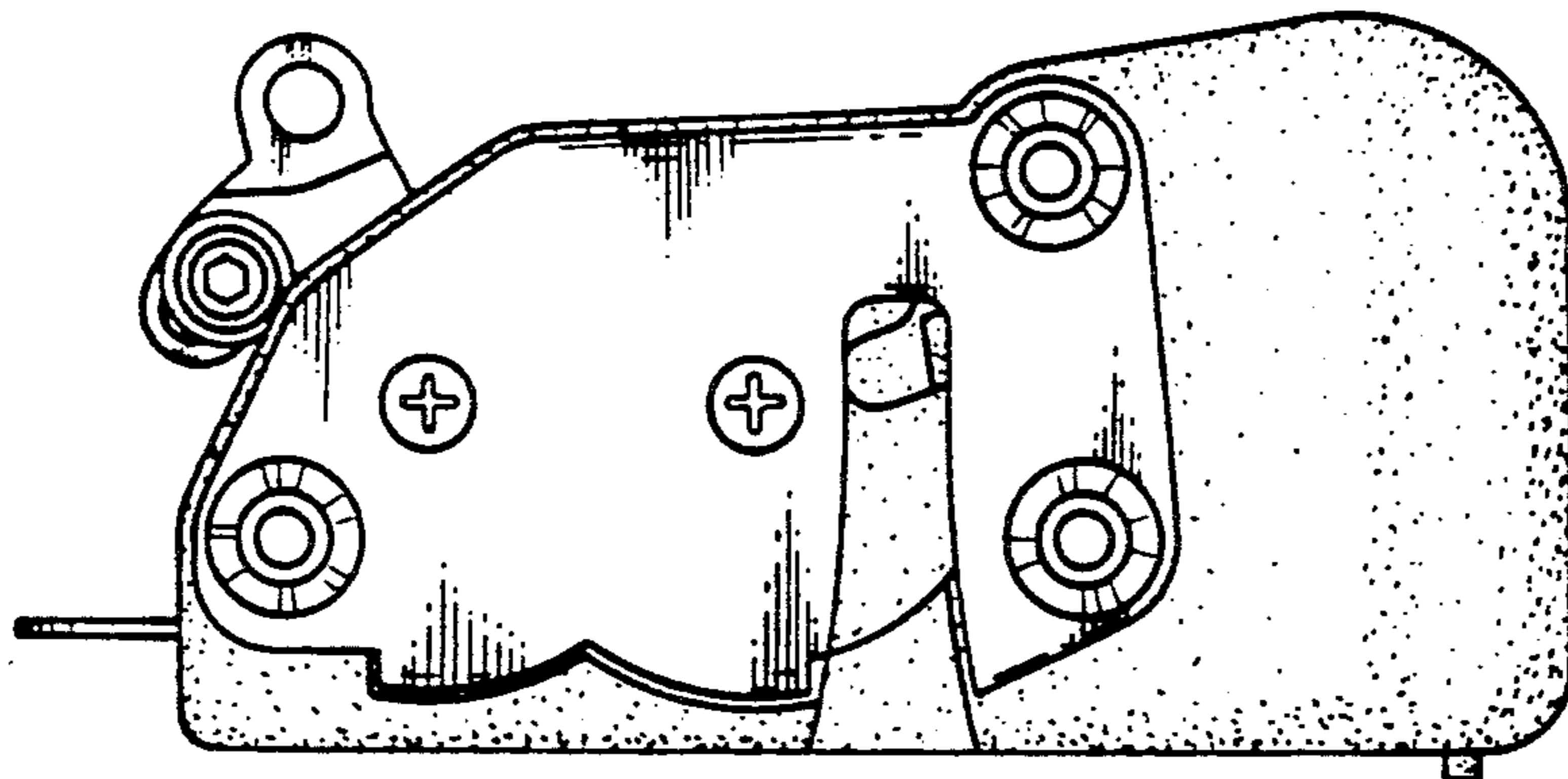

FIG. 4

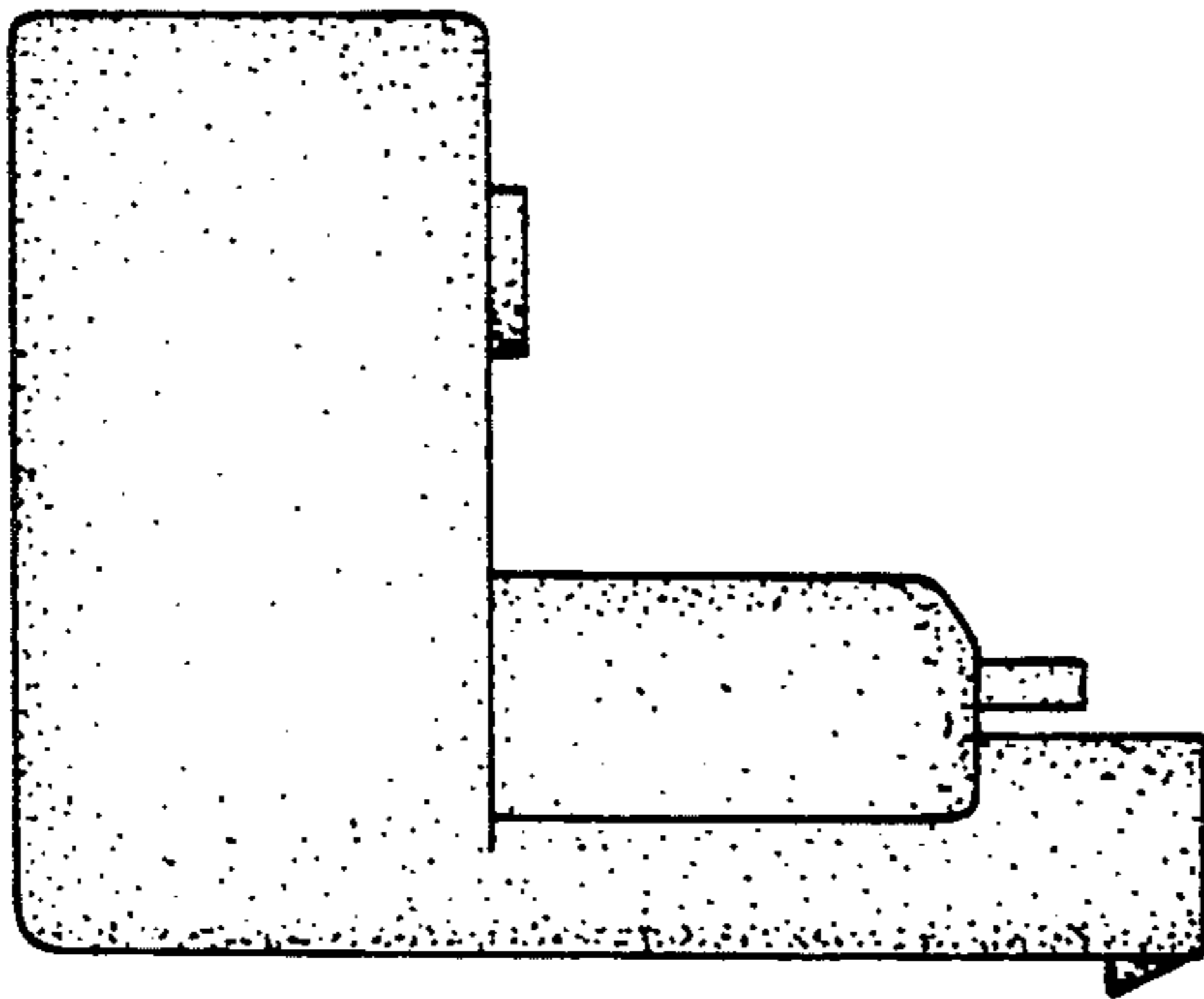

FIG. 5

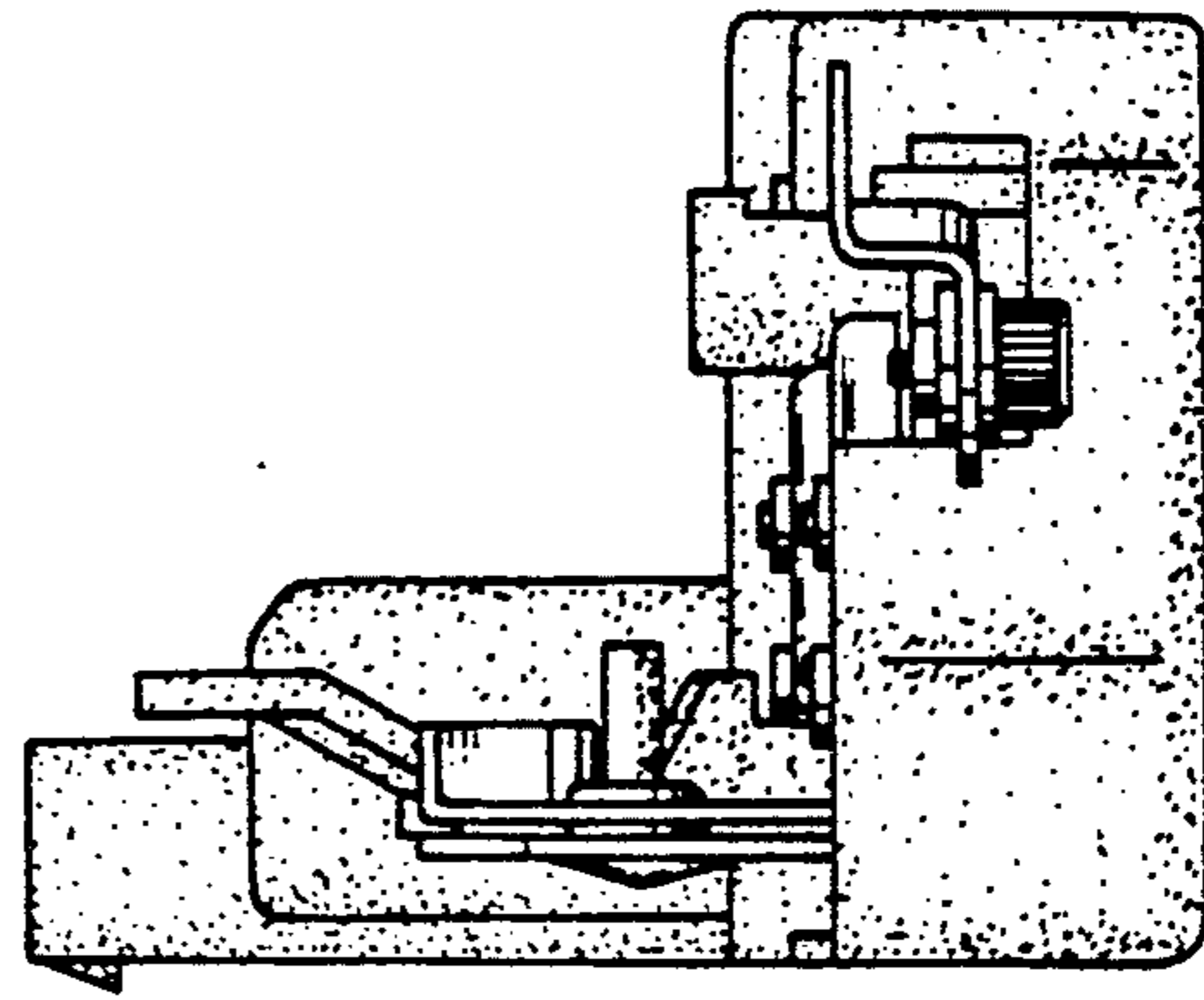

FIG. 6

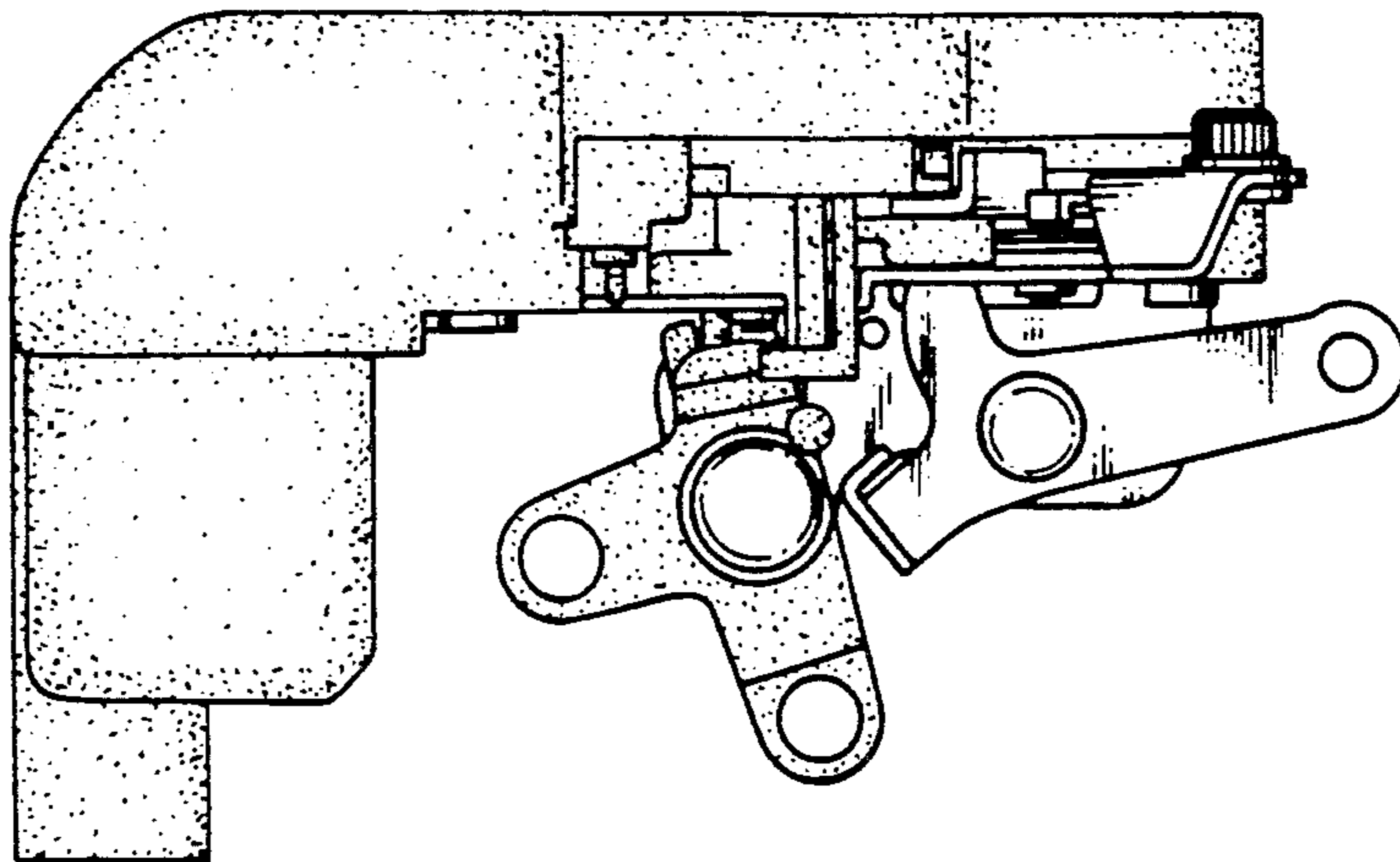

FIG. 7

