



US00D327164S

United States Patent [19]

[11] Patent Number: **Des. 327,164**

Hatfield

[45] Date of Patent: **** Jun. 23, 1992**

- [54] **SHOE OUTSOLE AND MIDSOLE**
- [75] Inventor: **Tinker L. Hatfield, Portland, Oreg.**
- [73] Assignees: **Nike, Inc.; Nike International Ltd., both of Beaverton, Oreg.**
- [**] Term: **14 Years**
- [21] Appl. No.: **688,334**
- [22] Filed: **Apr. 22, 1991**
- [52] U.S. Cl. **D2/320**
- [58] Field of Search **D2/264, 265, 274, 308-314, D2/317-321; 36/25 R, 28, 29, 32 R, 43, 45, 59 R, 59 C, 101-106, 114, 132, 136**

Primary Examiner—Louis S. Zarfes
Attorney, Agent, or Firm—Banner, Birch, McKie & Beckett

[57] CLAIM

The ornamental design for a shoe outsole and midsole, as shown and described.

DESCRIPTION

FIG. 1 is a bottom plan view of a shoe outsole and midsole showing my new design;
 FIG. 2 is a cross-section taken generally along the line 2—2 of FIG. 1;
 FIG. 3 is a cross-section taken generally along the line 3—3 of FIG. 1;
 FIG. 4 is a cross-section taken generally along the line 4—4 of FIG. 1;
 FIG. 5 is a cross-section taken generally along the line 5—5 of FIG. 1;
 FIG. 6 is a cross-section taken generally along the line 6—6 of FIG. 1;
 FIG. 7 is a cross-section taken generally along the line 7—7 of FIG. 1;
 FIG. 8 is a side elevational view of one side of the shoe sole shown in FIG. 1;
 FIG. 9 is a side elevational view of the other side of the shoe sole shown in FIG. 1;
 FIG. 10 is a front elevational view of the shoe sole shown in FIG. 1; and,
 FIG. 11 is a rear elevational view of the shoe sole shown in FIG. 1.
 The broken line showing of a shoe upper in FIGS. 8-11 is for illustrative purposes only and forms no part of the claimed design.

[56] **References Cited**

U.S. PATENT DOCUMENTS

D. 119,291	3/1940	Watanabe	D2/320
D. 299,788	2/1989	Kelley	.	
D. 303,316	9/1989	Crowley	.	
D. 303,996	10/1989	Feller	.	
D. 311,990	11/1990	Hatfield	D2/320
D. 312,917	12/1990	Hatfield	D2/314
D. 315,442	3/1991	Kilgore	D2/320
D. 315,443	3/1991	Hatfield	D2/320
D. 319,337	8/1991	Hatfield	D2/320
4,641,438	2/1987	Laird et al.	36/59 C
4,689,898	9/1987	Fahey	36/43

OTHER PUBLICATIONS

Nike Fall 1986 Catalog, p. 46.
 Nike Spring 1989 Catalog, p. 28.
 Nike Spring 1990 Catalog, pp. 26, 72, 162.
 Nike Fall 1990 Catalog, p. 24.
 Nike Fall 1991 Catalog, p. 32.

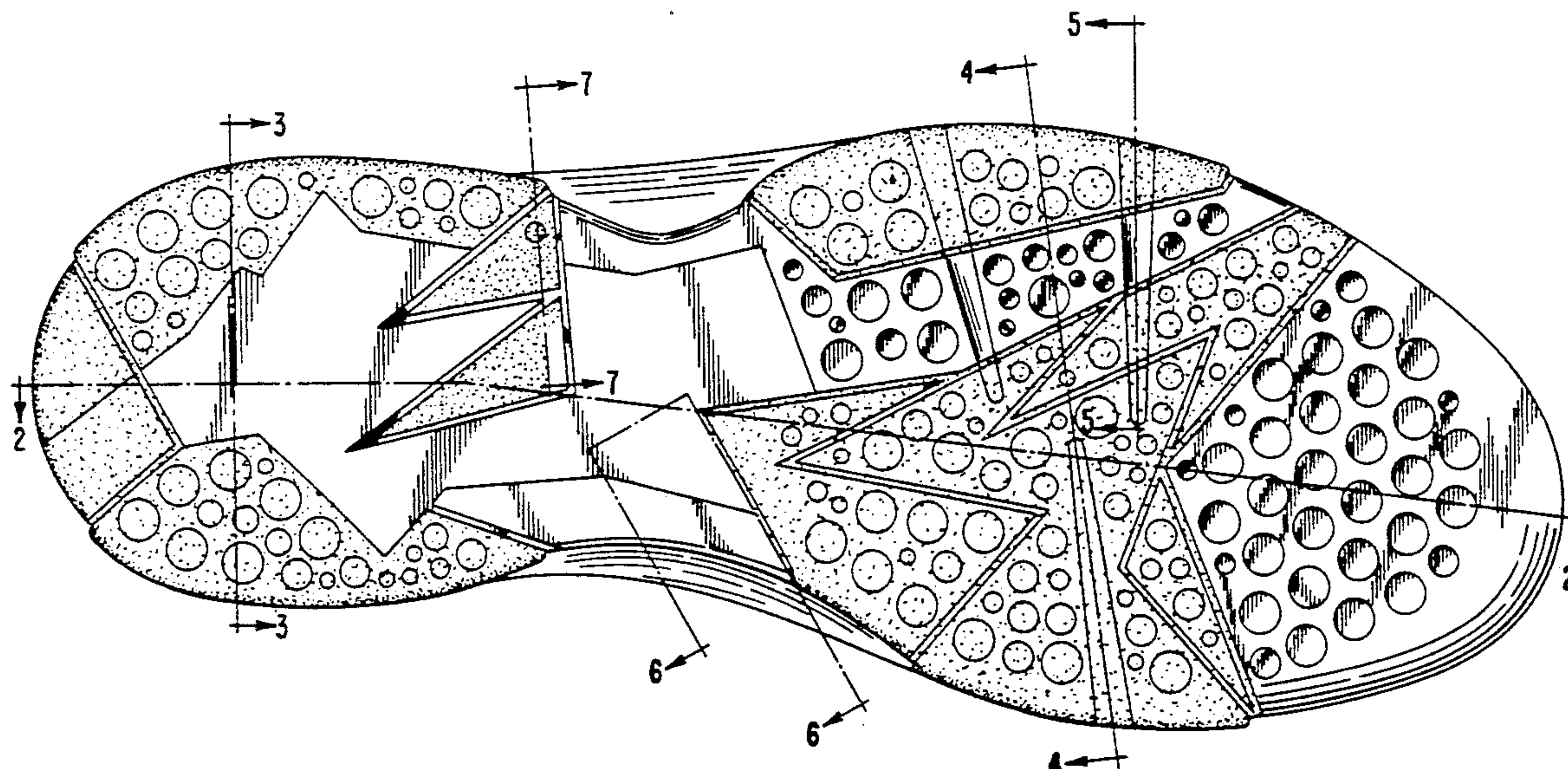
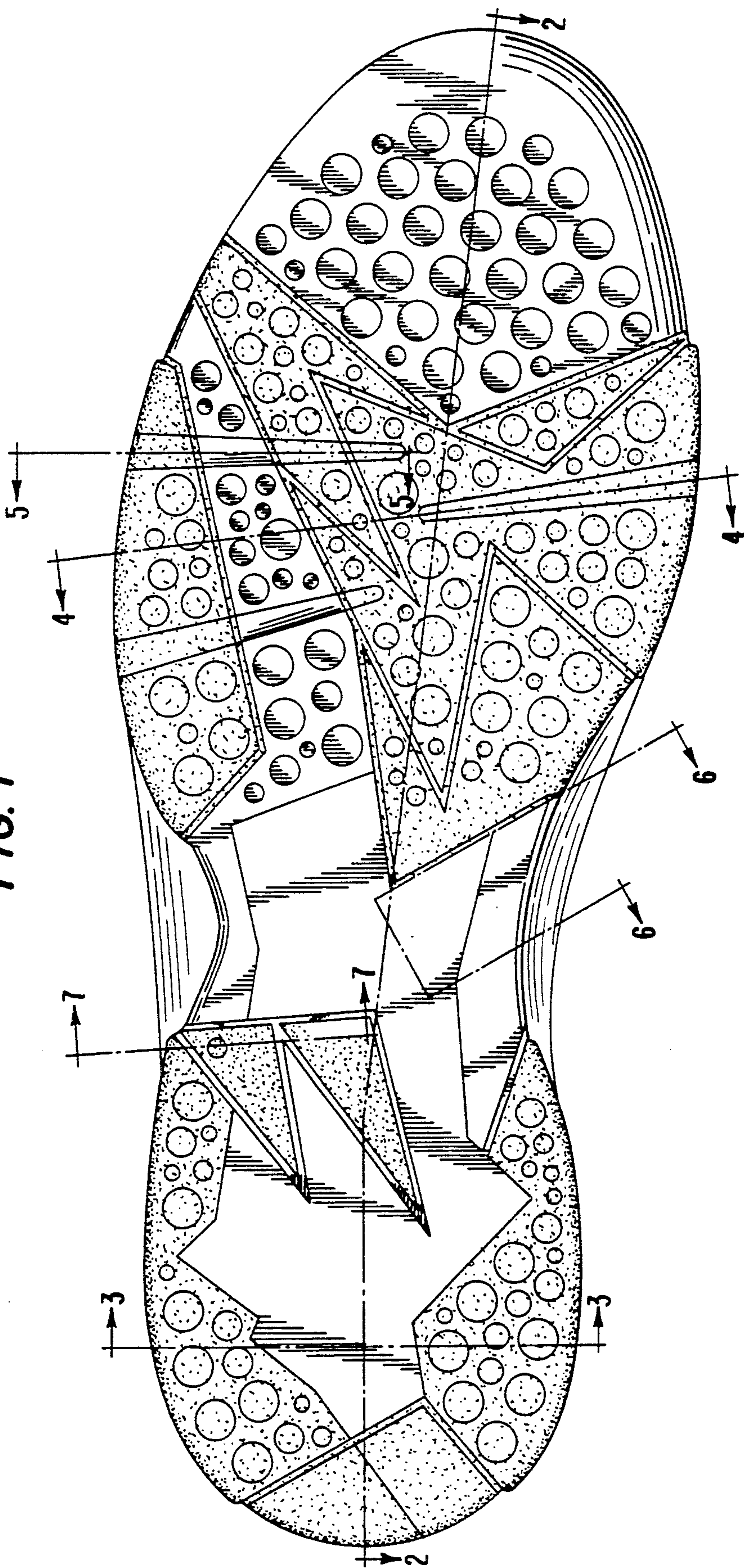

FIG. 1



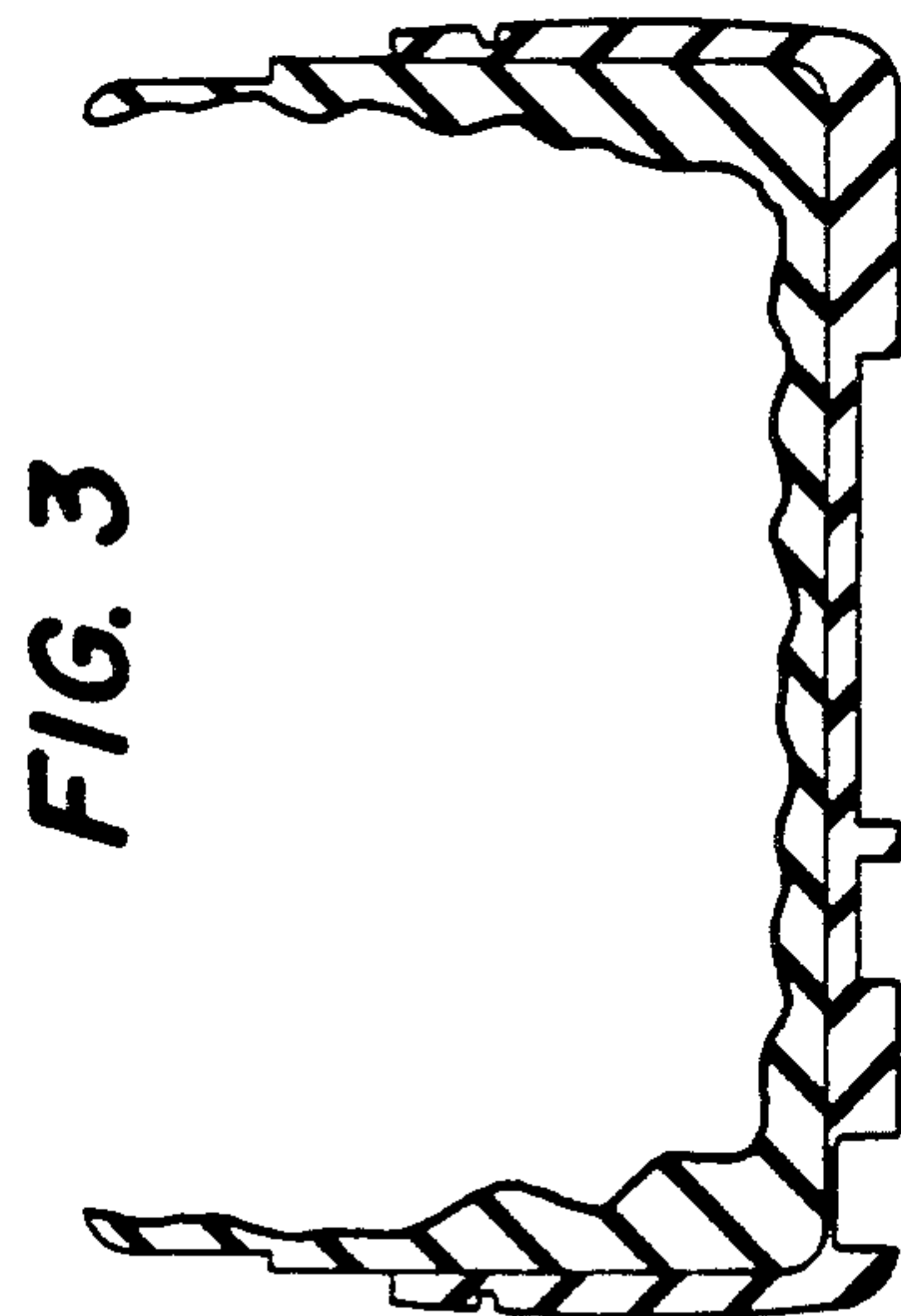
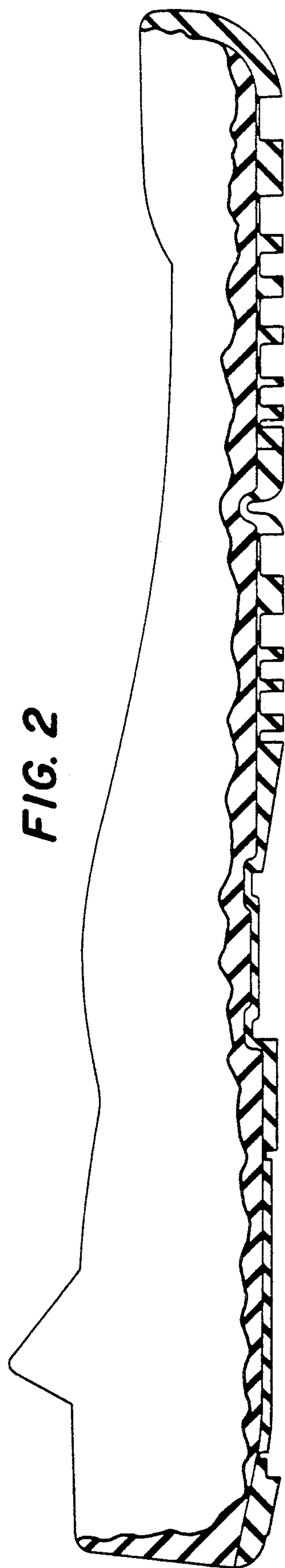

FIG. 4

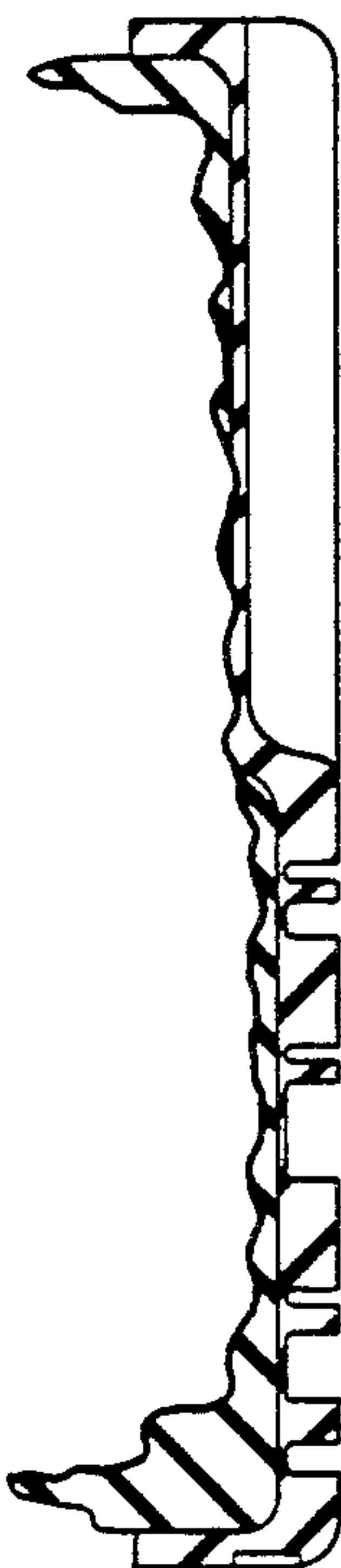

FIG. 6



FIG. 5

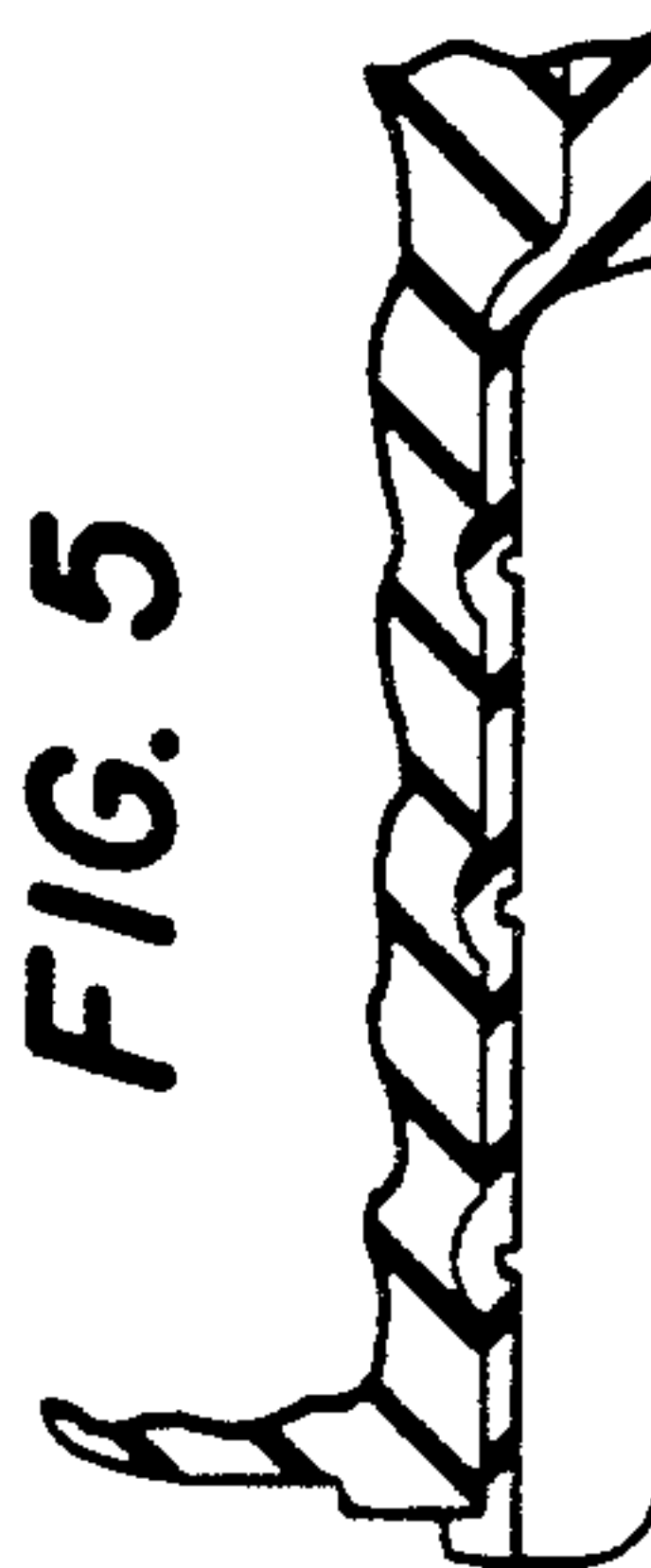

FIG. 7



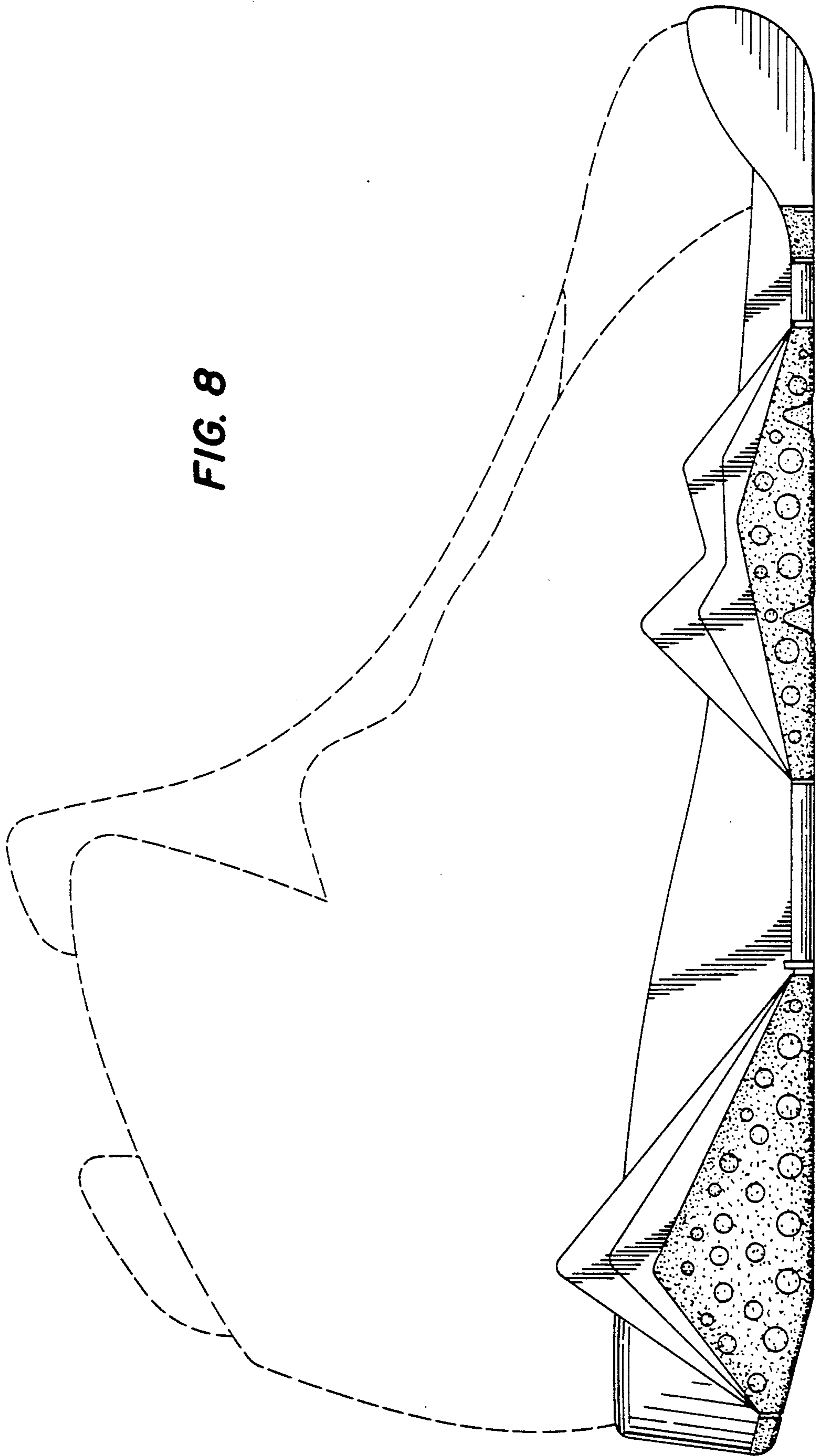

FIG. 8

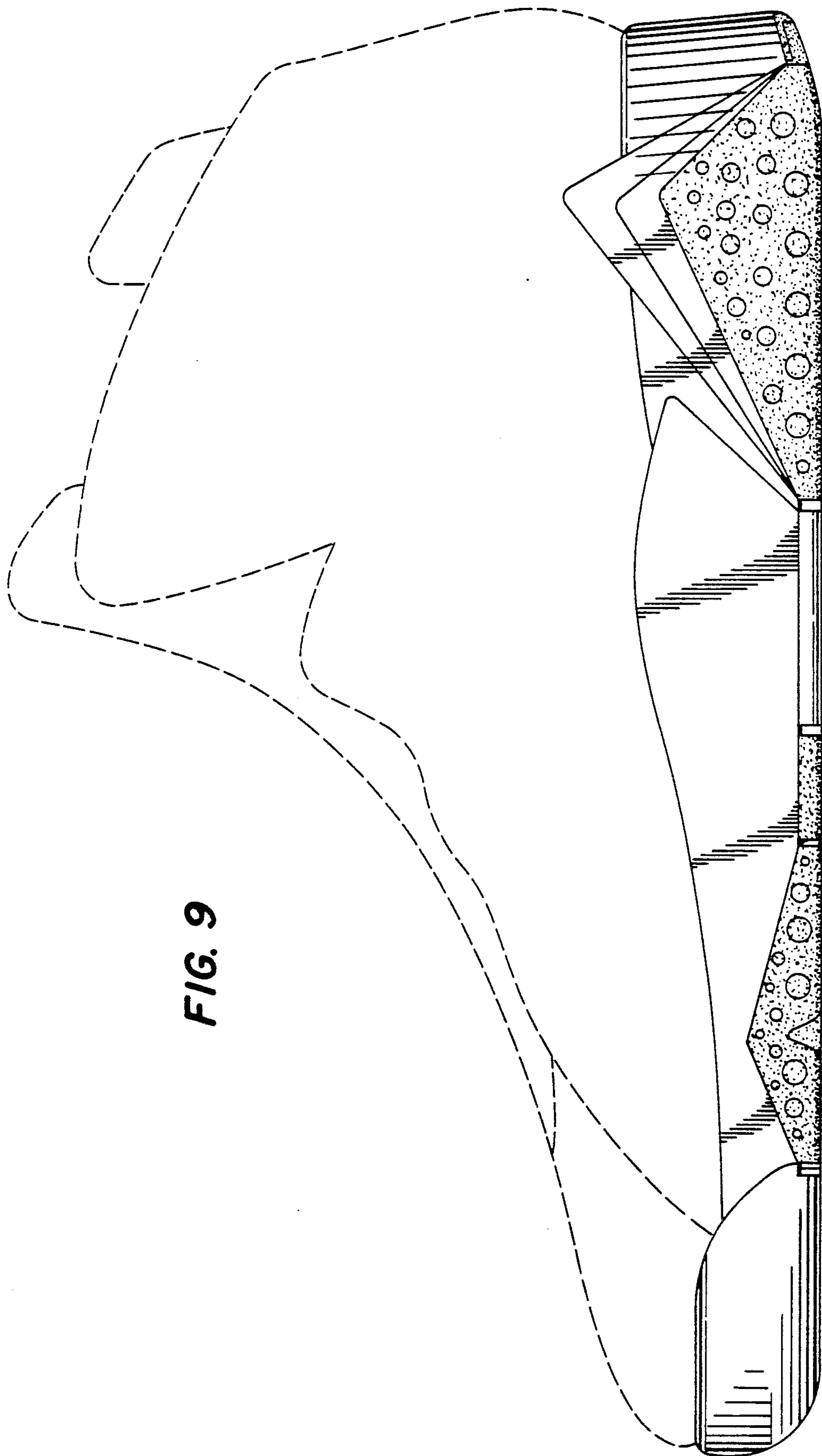

FIG. 9

FIG. 11

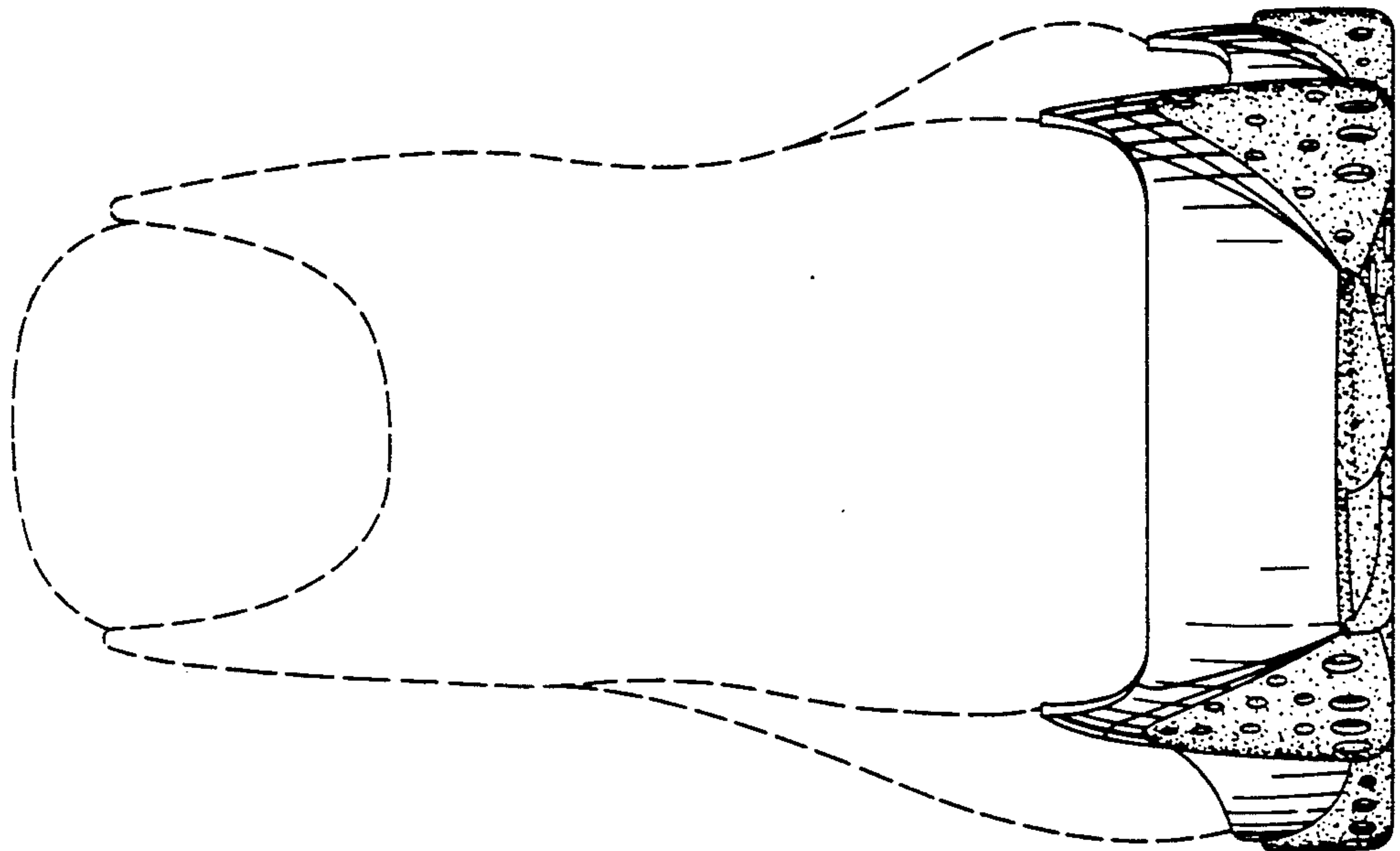

FIG. 10

