



US00D327104S

# United States Patent [19]

[11] Patent Number: **Des. 327,104**

Rainbolt

[45] Date of Patent: **\*\* Jun. 16, 1992**

[54] DOLL

[76] Inventor: **Betty J. Rainbolt**, 1332 S. Lindley Ave., Indianapolis, Ind. 46241

[\*\*] Term: **14 Years**

[21] Appl. No.: **516,880**

[22] Filed: **Apr. 30, 1990**

[52] U.S. Cl. .... **D21/166; D21/182**

[58] Field of Search ..... **D21/166-184; 446/369, 370, 372; D11/160**

[56] **References Cited**

**U.S. PATENT DOCUMENTS**

D. 60,107	12/1921	Quimby	.....	D21/184	X
D. 260,668	9/1981	Martin	.....	D21/171	
D. 264,198	5/1982	Leeds	.....	D11/160	
D. 292,813	11/1987	Zacherle	.....	D21/171	
D. 304,747	11/1989	Dunlap et al.	.....	D21/171	
D. 321,542	11/1991	Ayon	.....	D21/171	

**OTHER PUBLICATIONS**

Advertising Dolls Identification and Value Guide, Collectors Books, ©1980, p. 231, Mohawk Tommy Doll.

*Primary Examiner*—Bernard Ansher  
*Assistant Examiner*—Lucy Lieberman  
*Attorney, Agent, or Firm*—John H. Calhoun, Jr.

[57] **CLAIM**

The ornamental design for a doll, as shown.

**DESCRIPTION**

FIG. 1 is a front and right side perspective view of a doll showing my new design;  
FIG. 2 is a front and left side perspective view thereof;  
FIG. 3 is a front perspective view thereof;  
FIG. 4 is a side elevation taken from the left of FIG. 3;  
FIG. 5 is a side elevation taken from the right of FIG. 3;  
FIG. 6 is a top plan view thereof;  
FIG. 7 is a bottom plan view thereof; and,  
FIG. 8 is a rear elevation thereof.

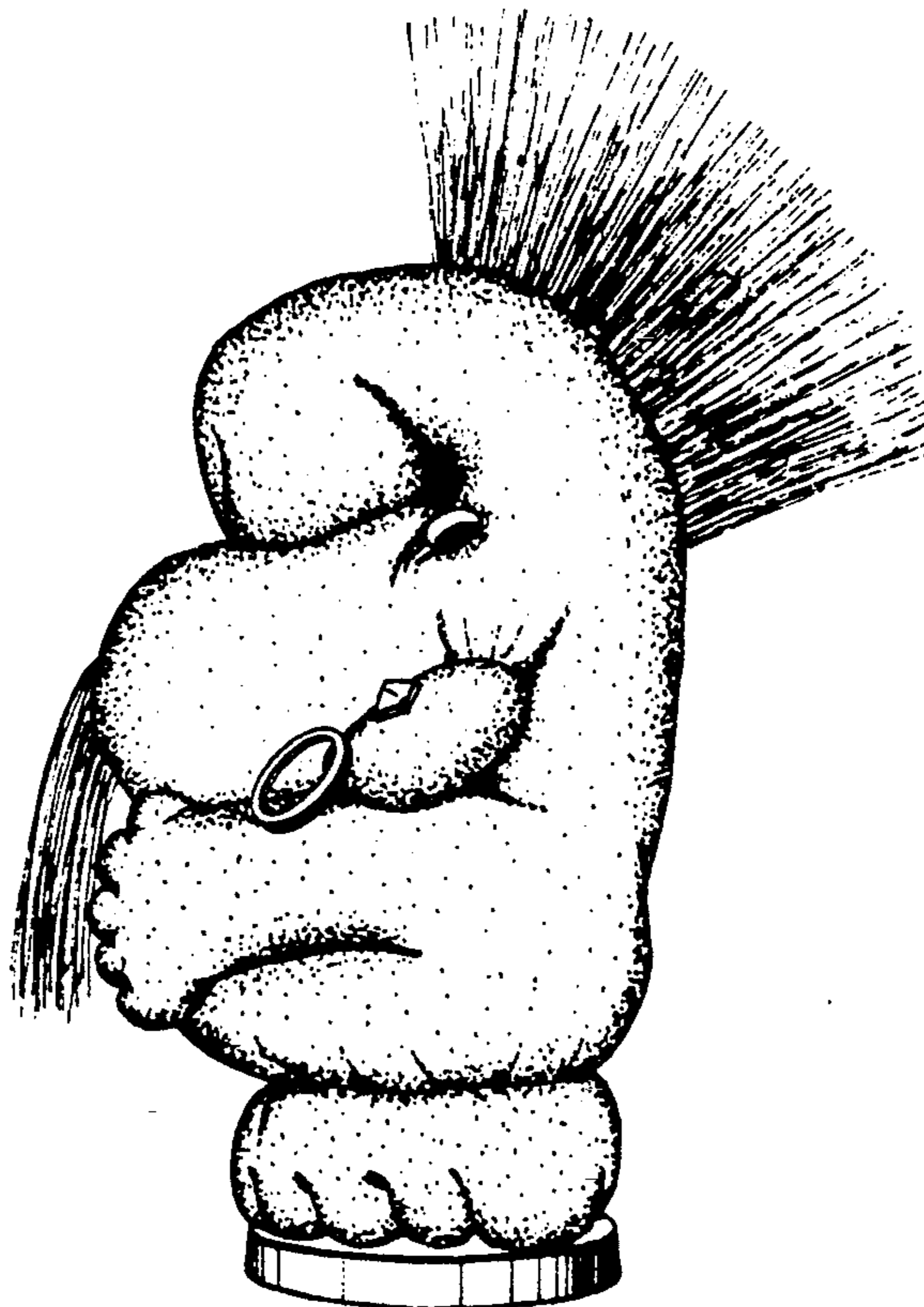

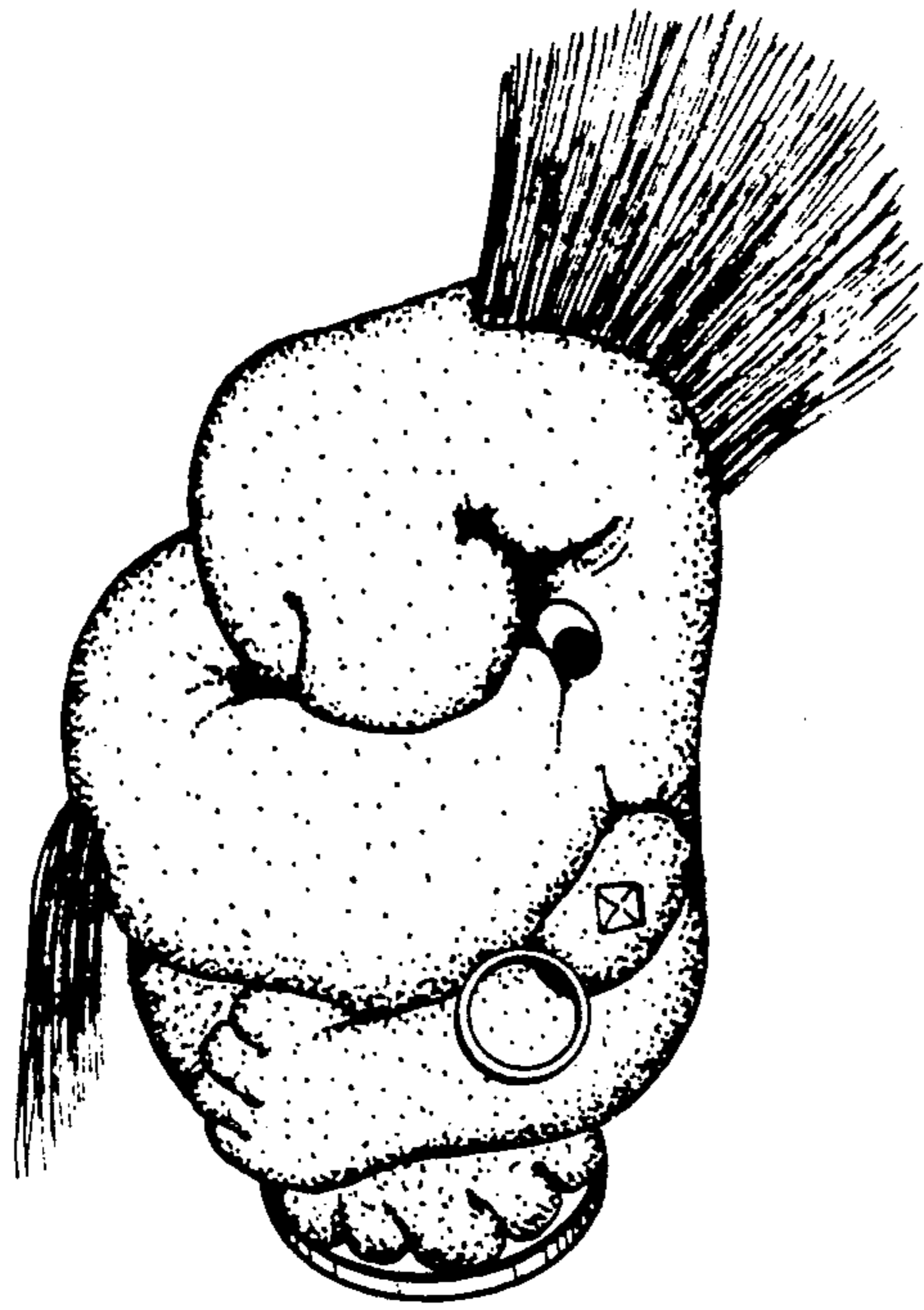

FIG. 1

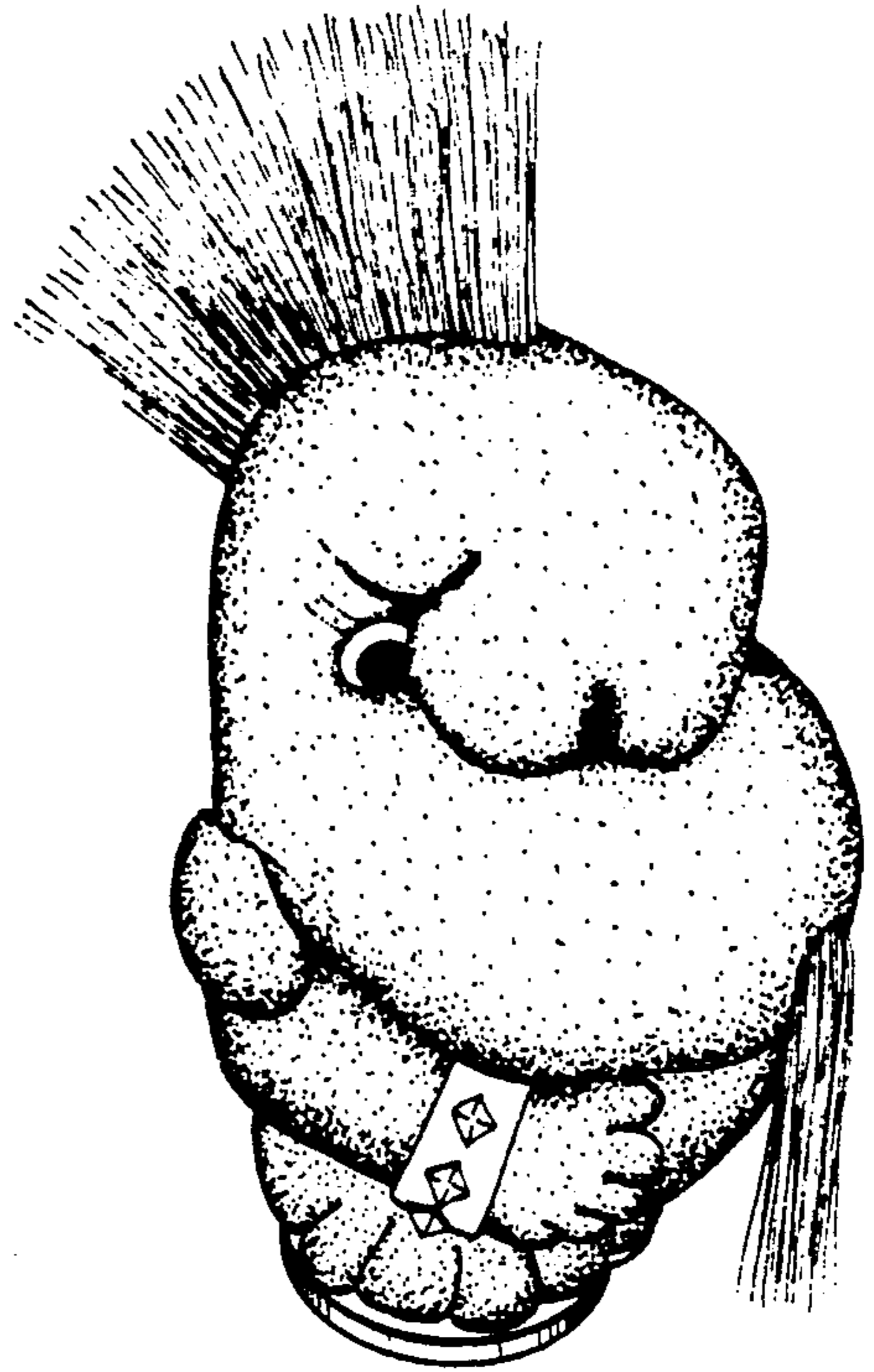

FIG. 2

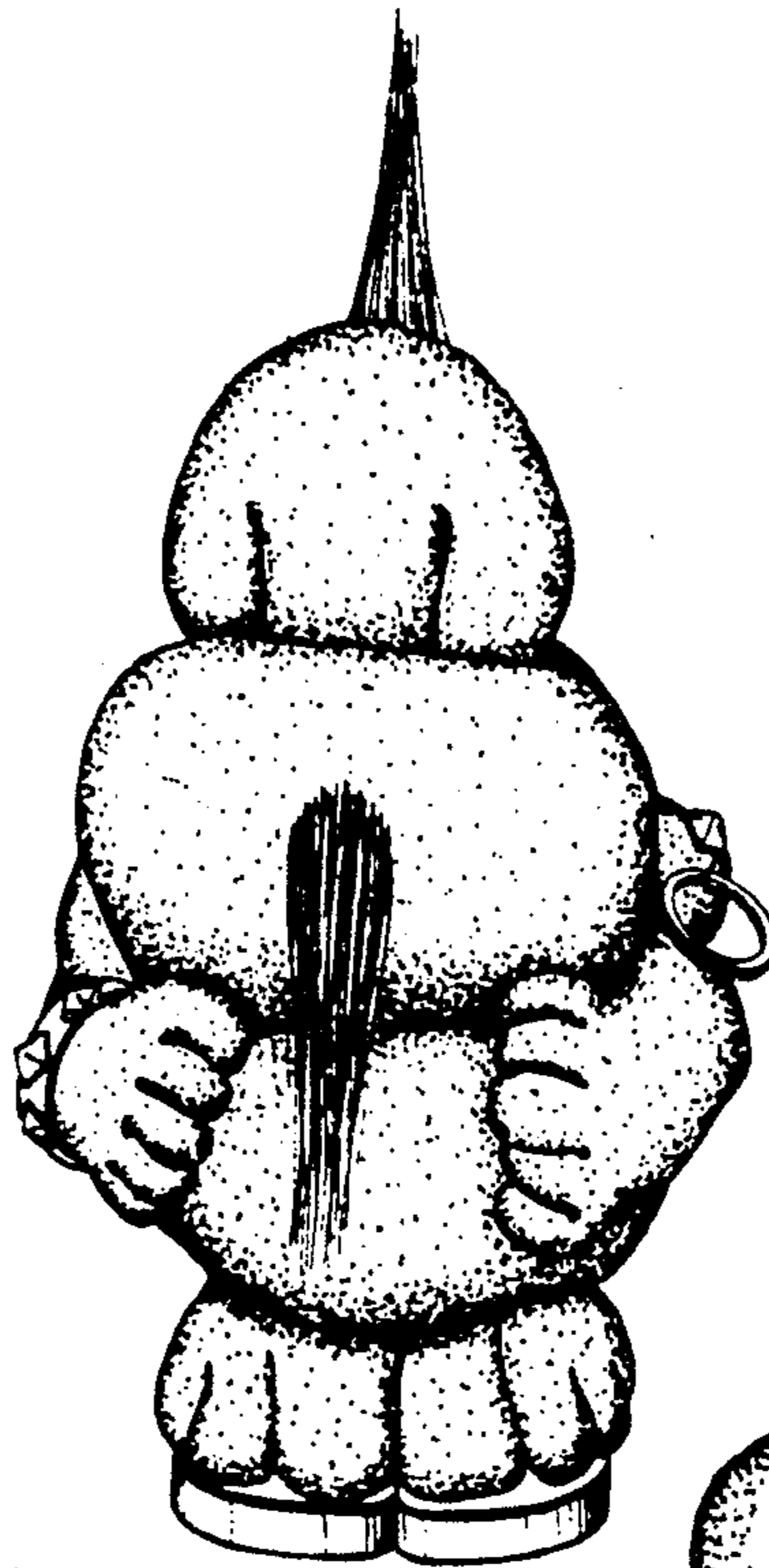

FIG. 3

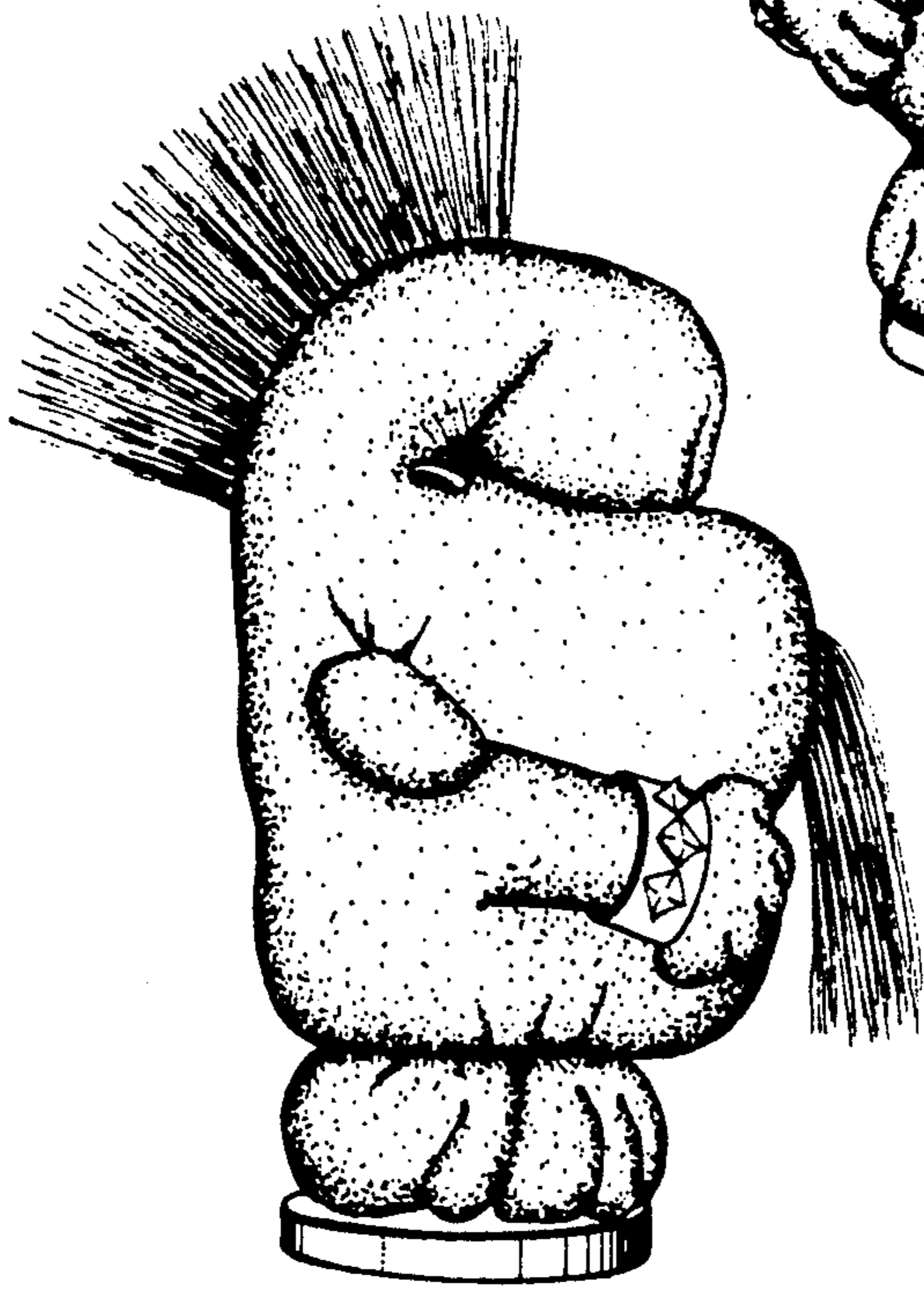

FIG. 4

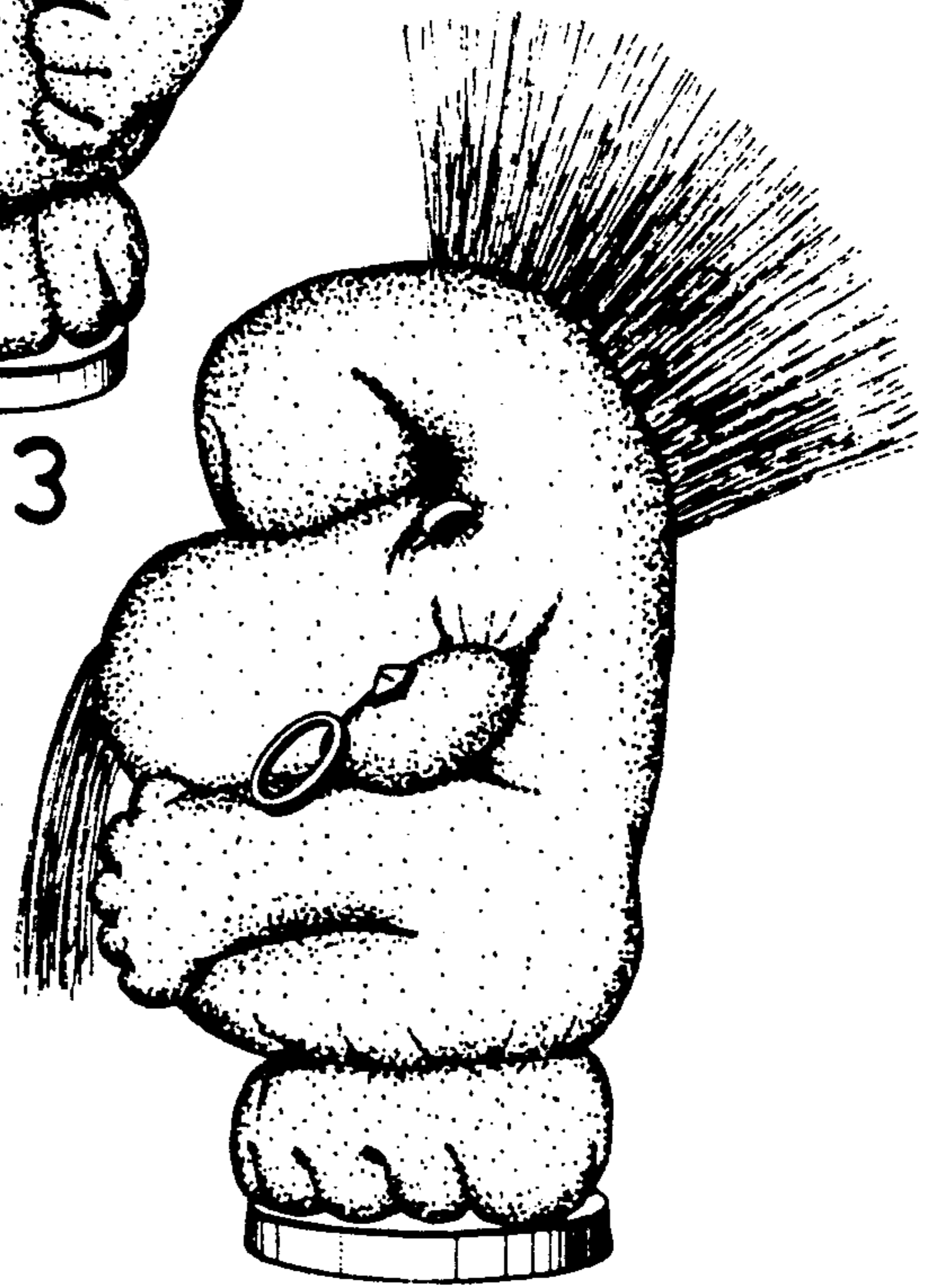

FIG. 5

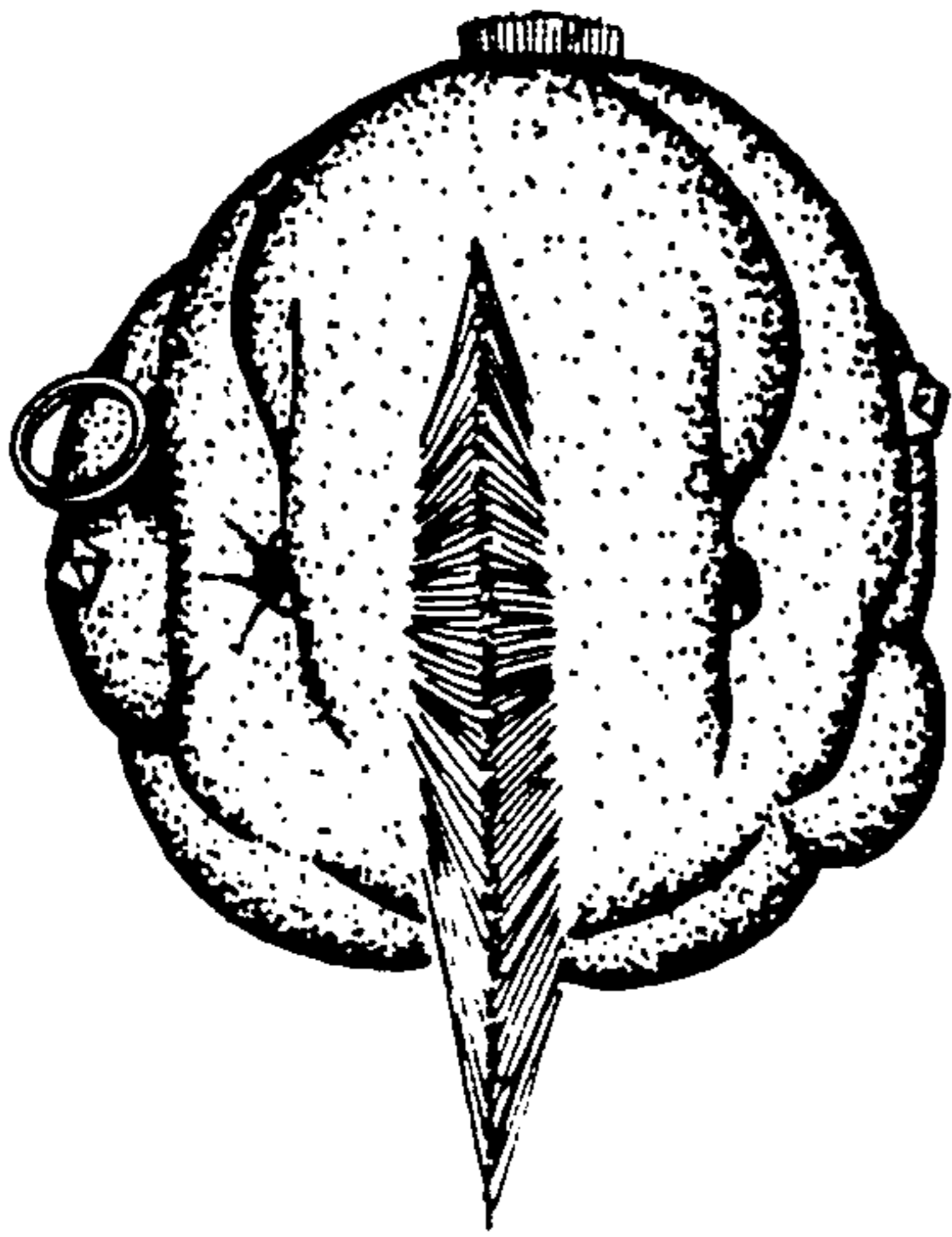

FIG. 6

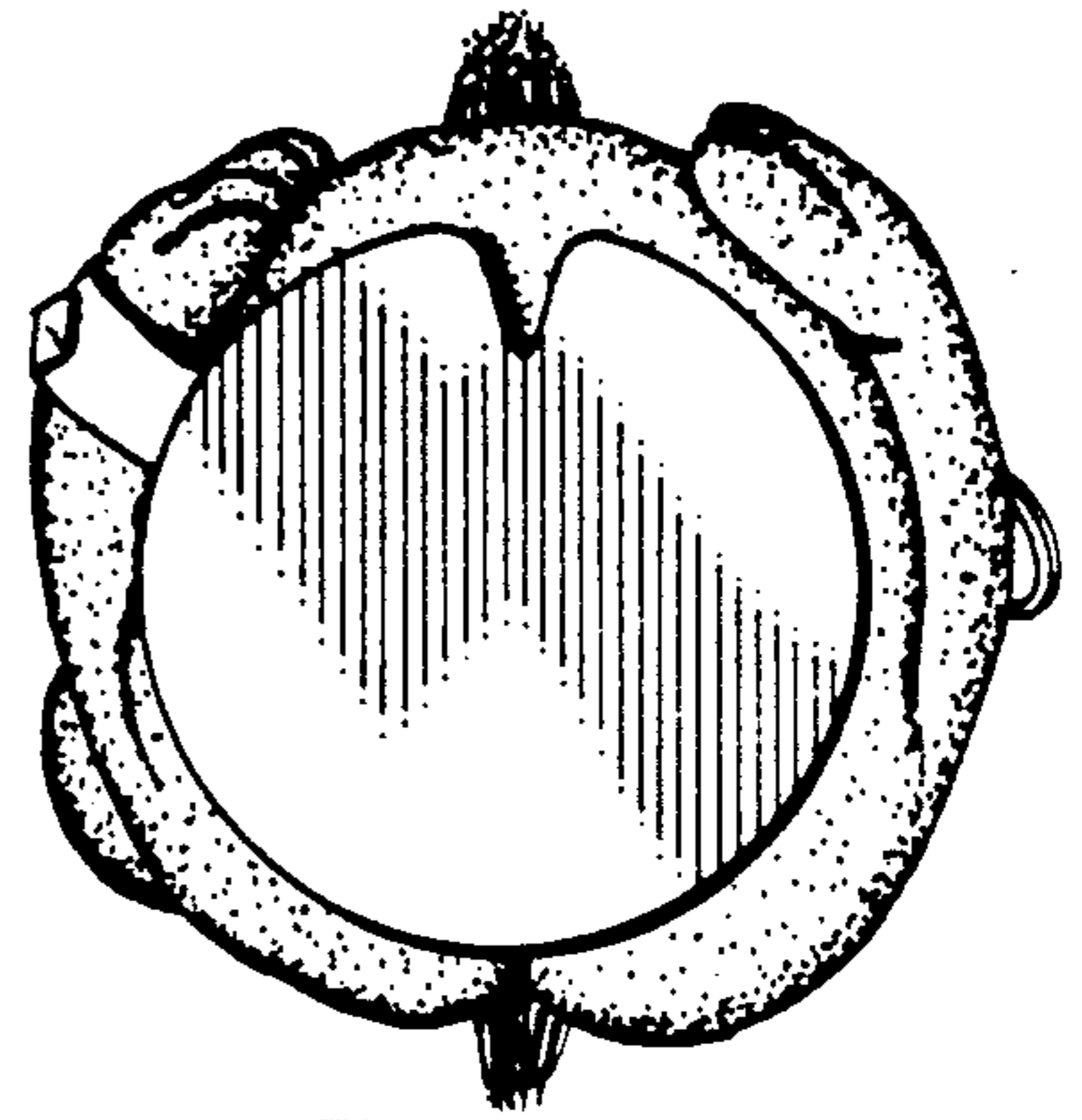

FIG. 7

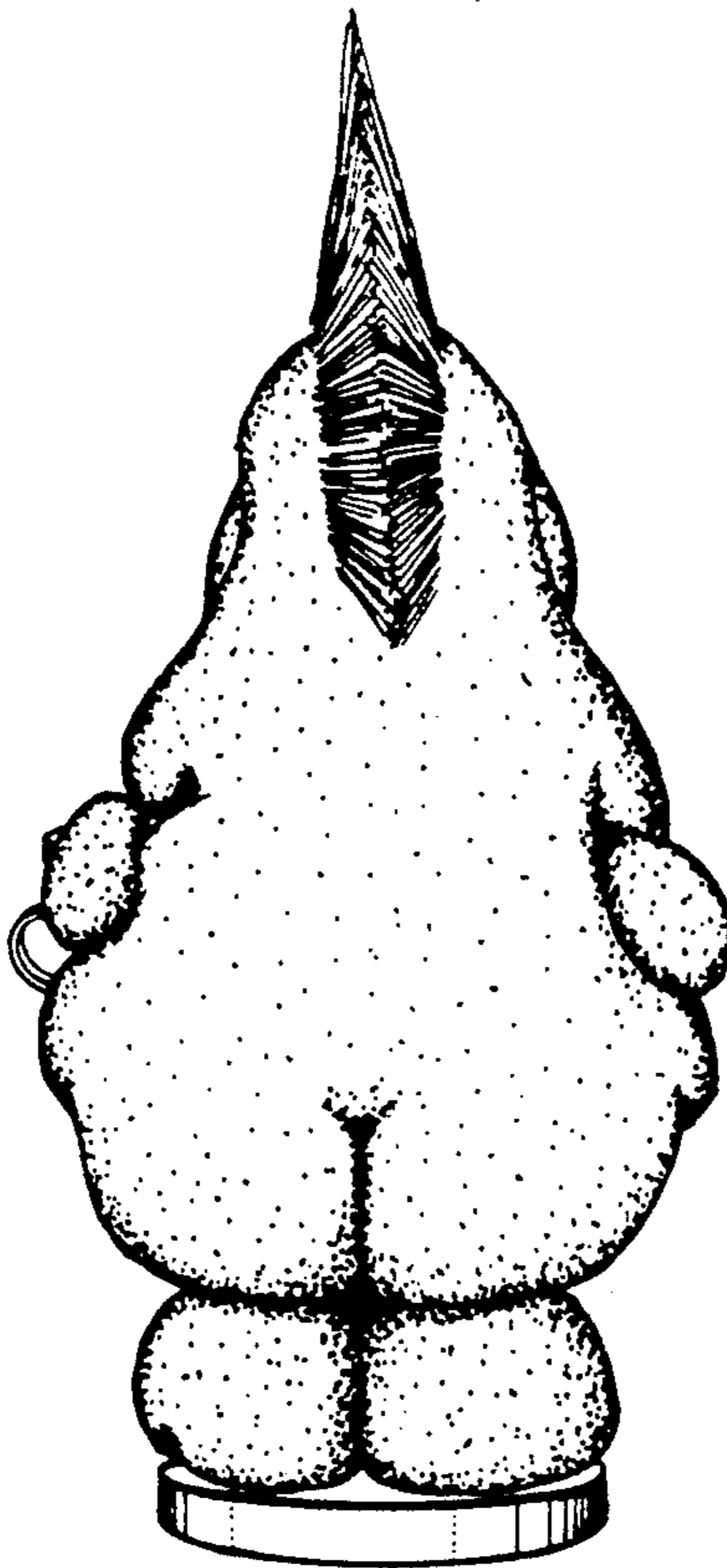

FIG. 8