



US00D326983S

# United States Patent [19]

[11] Patent Number: **Des. 326,983**

**Elmore**

[45] Date of Patent: **\*\* Jun. 16, 1992**

[54] **DISPENSING BIN**

D. 296,405 6/1988 Weaver ..... D7/589  
D. 309,402 7/1990 Morrow ..... D7/589

[76] Inventor: **James N. Elmore**, 1501 Westpark Dr., #5, Little Rock, Ark. 72204

*Primary Examiner*—Terry A. Pfeffer  
*Attorney, Agent, or Firm*—William Nitkin

[\*\*] Term: **14 Years**

[57] **CLAIM**

[21] Appl. No.: **627,389**

The ornamental design for dispensing bin, as shown and described.

[22] Filed: **Dec. 14, 1990**

[52] U.S. Cl. .... **D7/589**

**DESCRIPTION**

[58] Field of Search ..... **D7/589; D20/1, 3, 7; 222/105, 181, 185**

**FIG. 1** is a front elevational view of a dispensing bin showing my new design;

[56] **References Cited**

**U.S. PATENT DOCUMENTS**

D. 283,869 5/1986 Blahowicz ..... D7/589  
D. 286,728 11/1986 Elmore ..... D7/589

**FIG. 2** is a rear elevational view thereof;

**FIG. 3** is a right side elevational view thereof;

**FIG. 4** is a left side elevational view thereof;

**FIG. 5** is a top plan view thereof; and,

**FIG. 6** is a bottom plan view thereof.

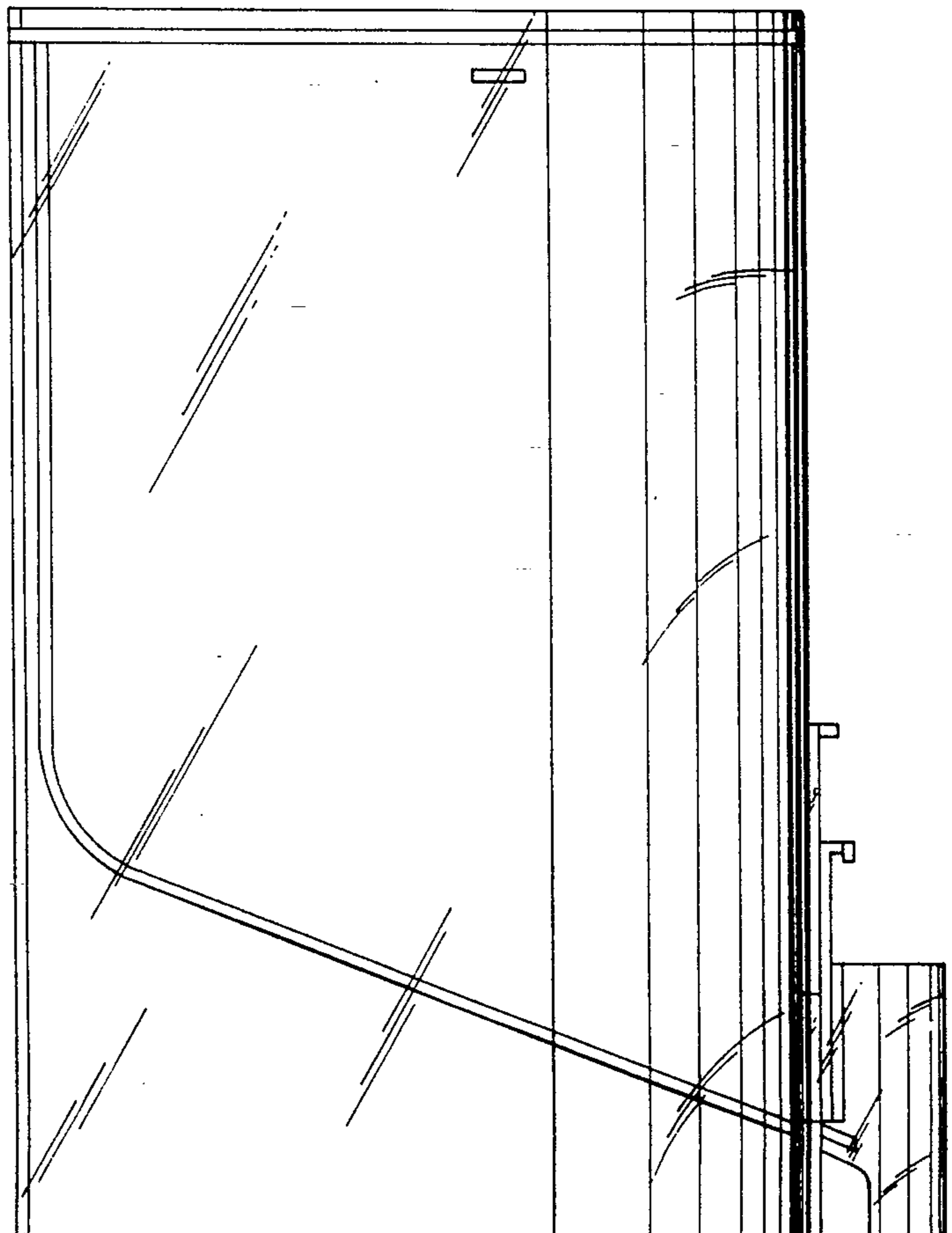
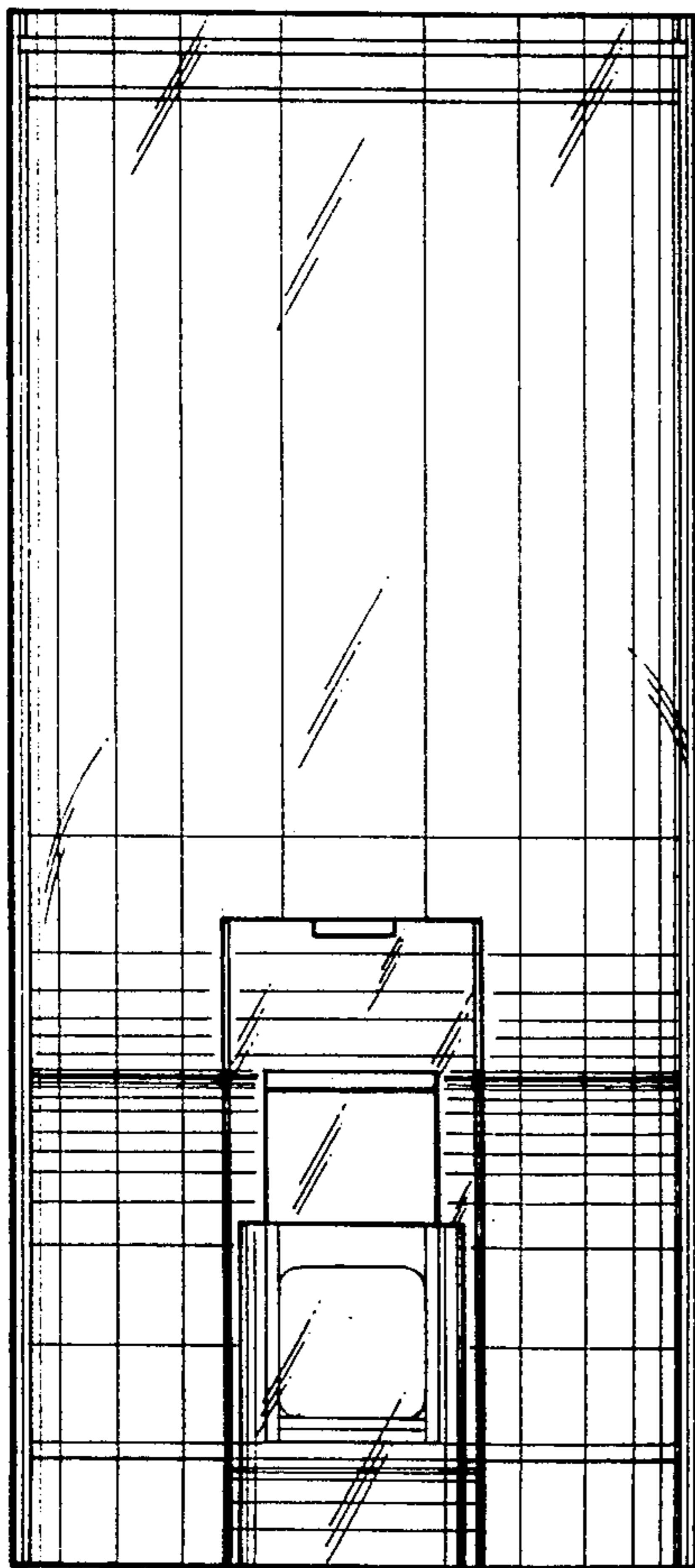

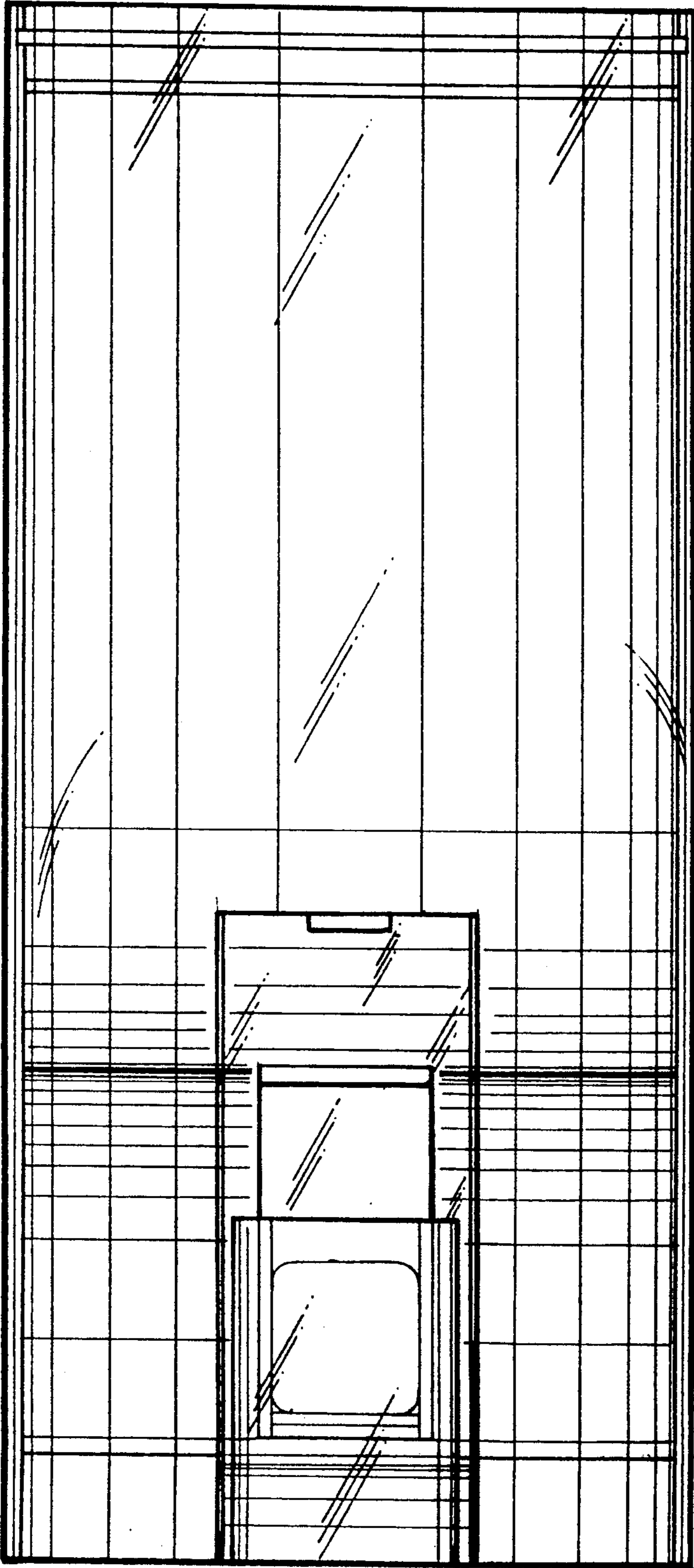

FIG. 1

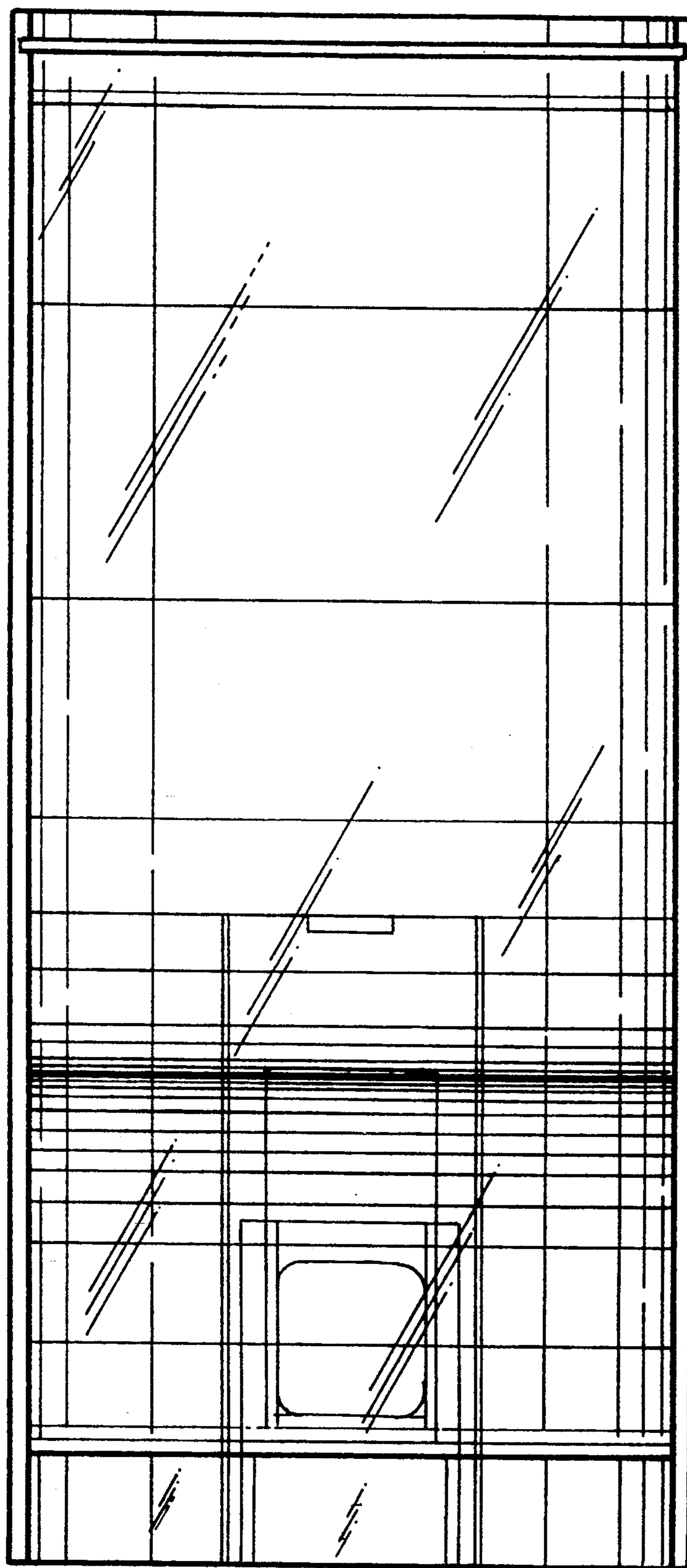

FIG. 2

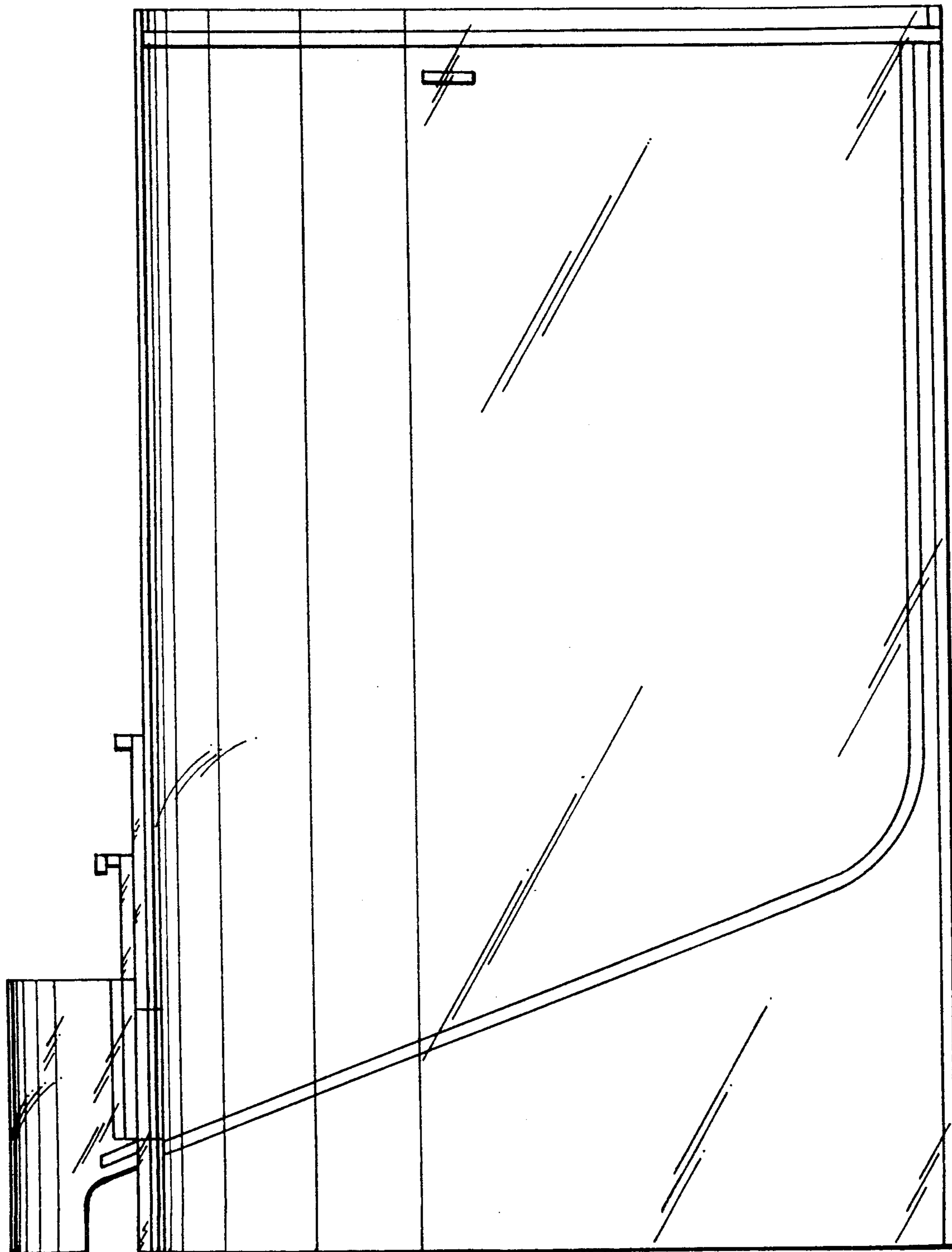

FIG. 3

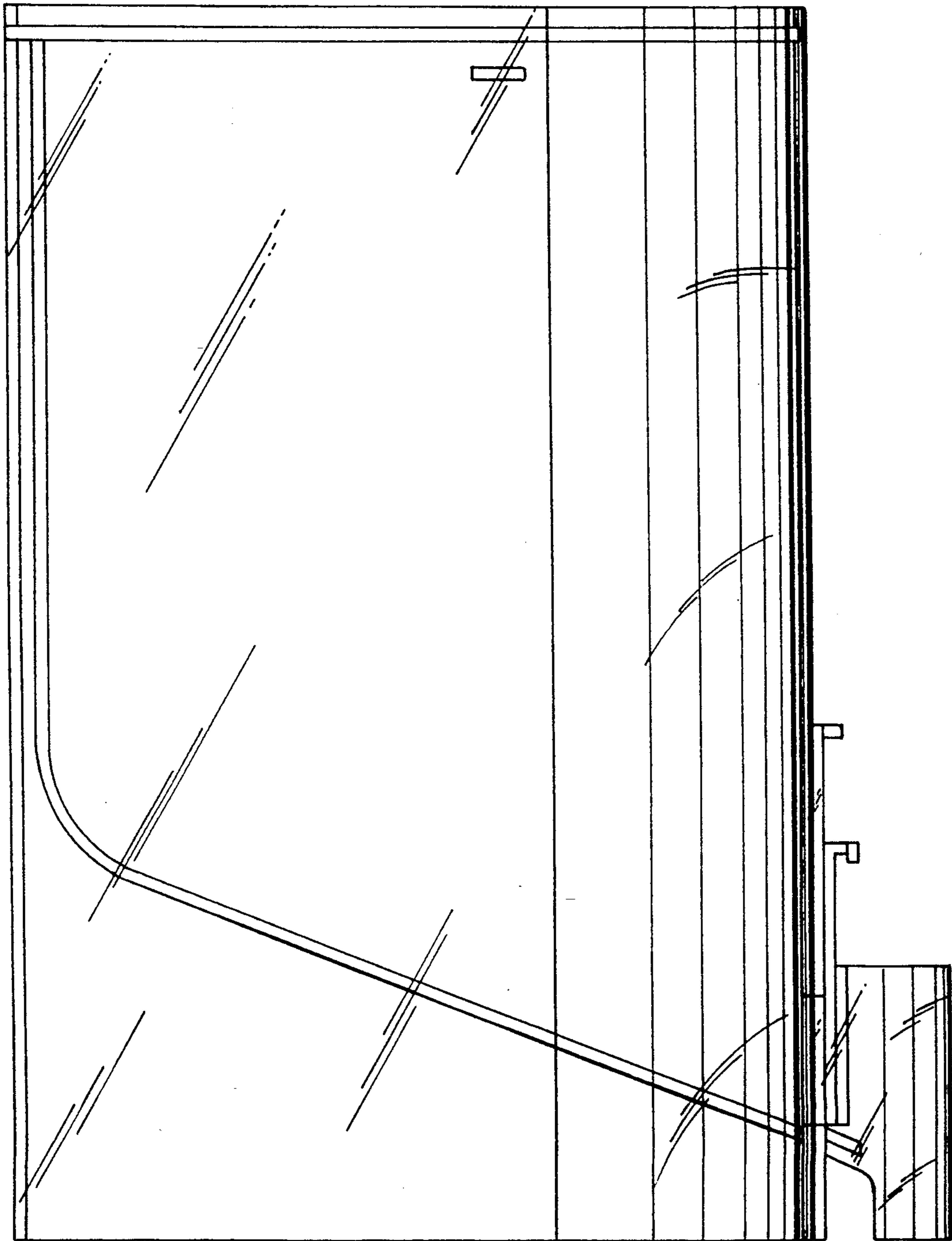

FIG. 4

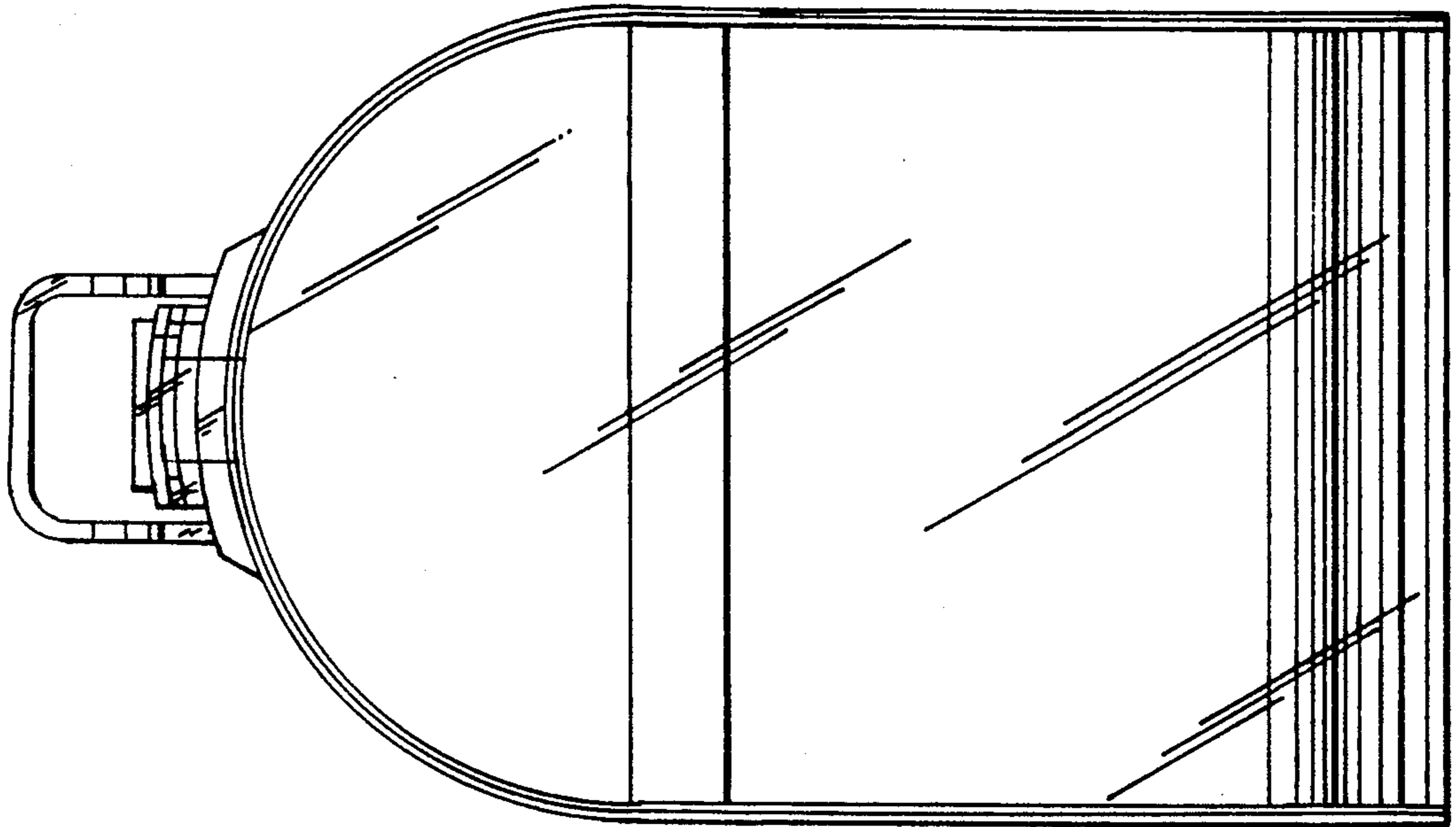

FIG. 5

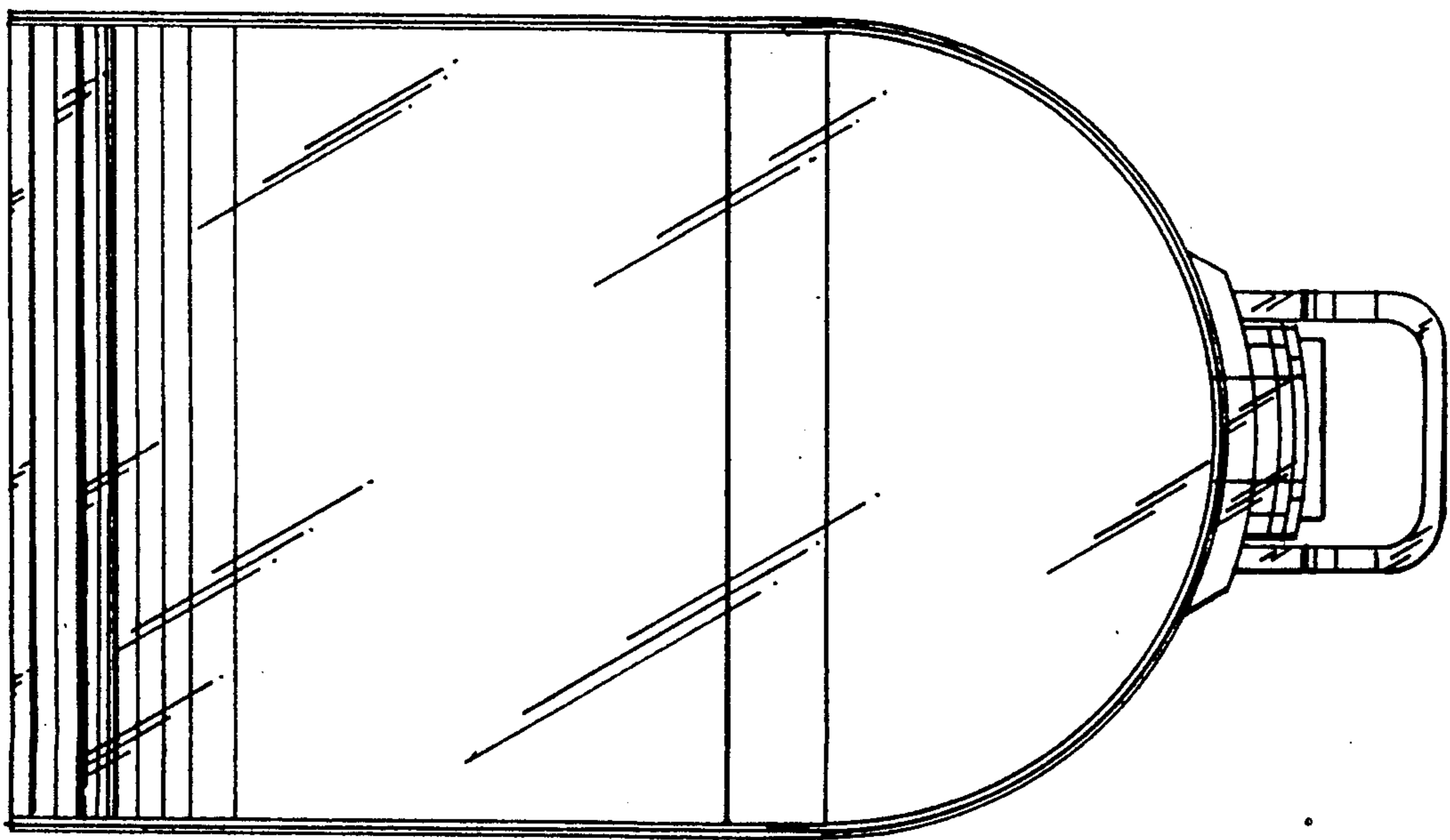

FIG. 6