



US00D326954S

# United States Patent [19]

[11] Patent Number: **Des. 326,954**

Kiyosawa et al.

[45] Date of Patent: **\*\* Jun. 16, 1992**

[54] **HEEL SOLE**

2,383,117 8/1945 Fellman ..... D2/320 X

[75] Inventors: **Junichi Kiyosawa; Toshikazu Kayano,**  
both of Kobe, Japan

### FOREIGN PATENT DOCUMENTS

630348 7/1981 Japan .

[73] Assignee: **ASICS Corporation, Hyogo, Japan**

*Primary Examiner*—Louis S. Zarfes  
*Attorney, Agent, or Firm*—Nixon & Vanderhye

[\*\*] Term: **14 Years**

### [57] CLAIM

[21] Appl. No.: **510,797**

The ornamental design for a heel sole, as shown and described.

[22] Filed: **Apr. 18, 1990**

### [30] Foreign Application Priority Data

### DESCRIPTION

Oct. 20, 1989 [JP] Japan ..... 1-38455

FIG. 1 is a left side elevational view of a heel sole showing a new design in a position of use.

[52] U.S. Cl. .... **D2/320; D2/323**

The broken line showing of the shoe in FIG. 1 is for illustrative purposes only and forms no part of the claimed design;

[58] Field of Search ..... D2/264, 265, 274, 311,  
D2/317-321, 323; 36/25 R, 28, 29, 30 R, 32 R,  
59 R, 59 C, 43, 44, 114, 132, 136

FIG. 2 is a left side elevational view thereof;  
FIG. 3 is a front elevational view thereof;  
FIG. 4 is a right side elevational view thereof;  
FIG. 5 is a rear elevational view thereof;  
FIG. 6 is a top plan view thereof;  
FIG. 7 is a bottom plan view thereof; and,  
FIG. 8 is a perspective view thereof.

### [56] References Cited

#### U.S. PATENT DOCUMENTS

D. 90,356 7/1933 Brockman ..... D2/320  
D. 310,132 8/1990 Hase ..... D2/320  
D. 321,976 12/1991 Kiyosawa ..... D2/320

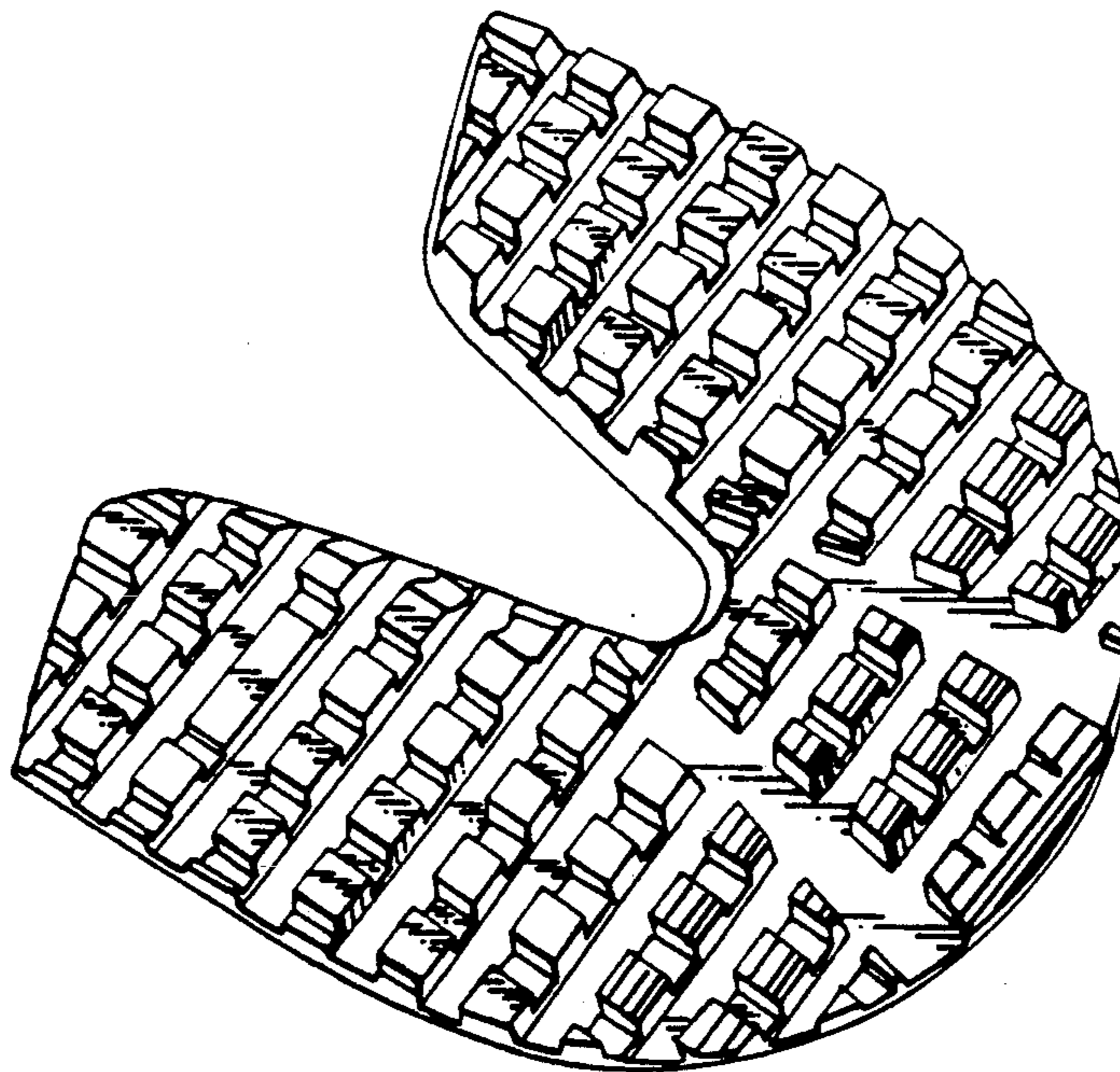

Fig. 1

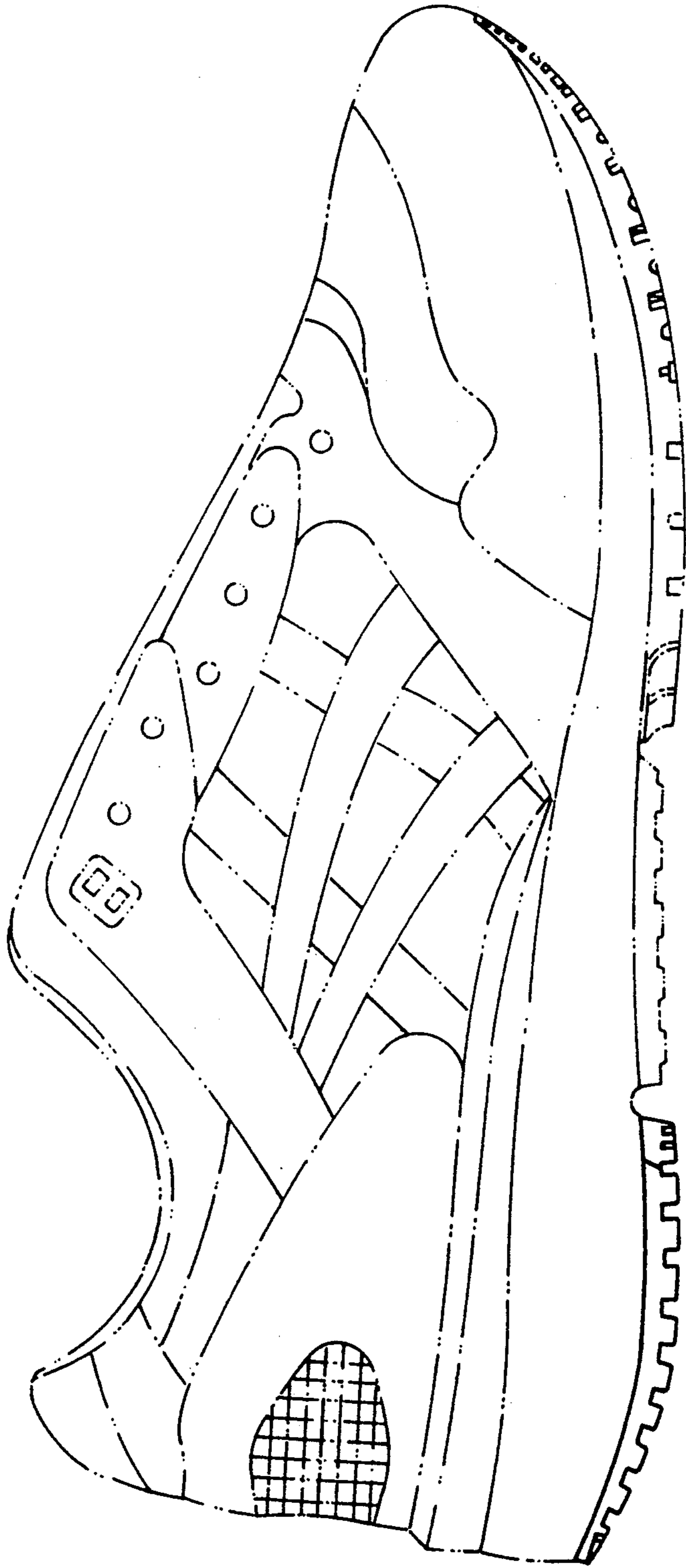

Fig. 2



Fig. 3

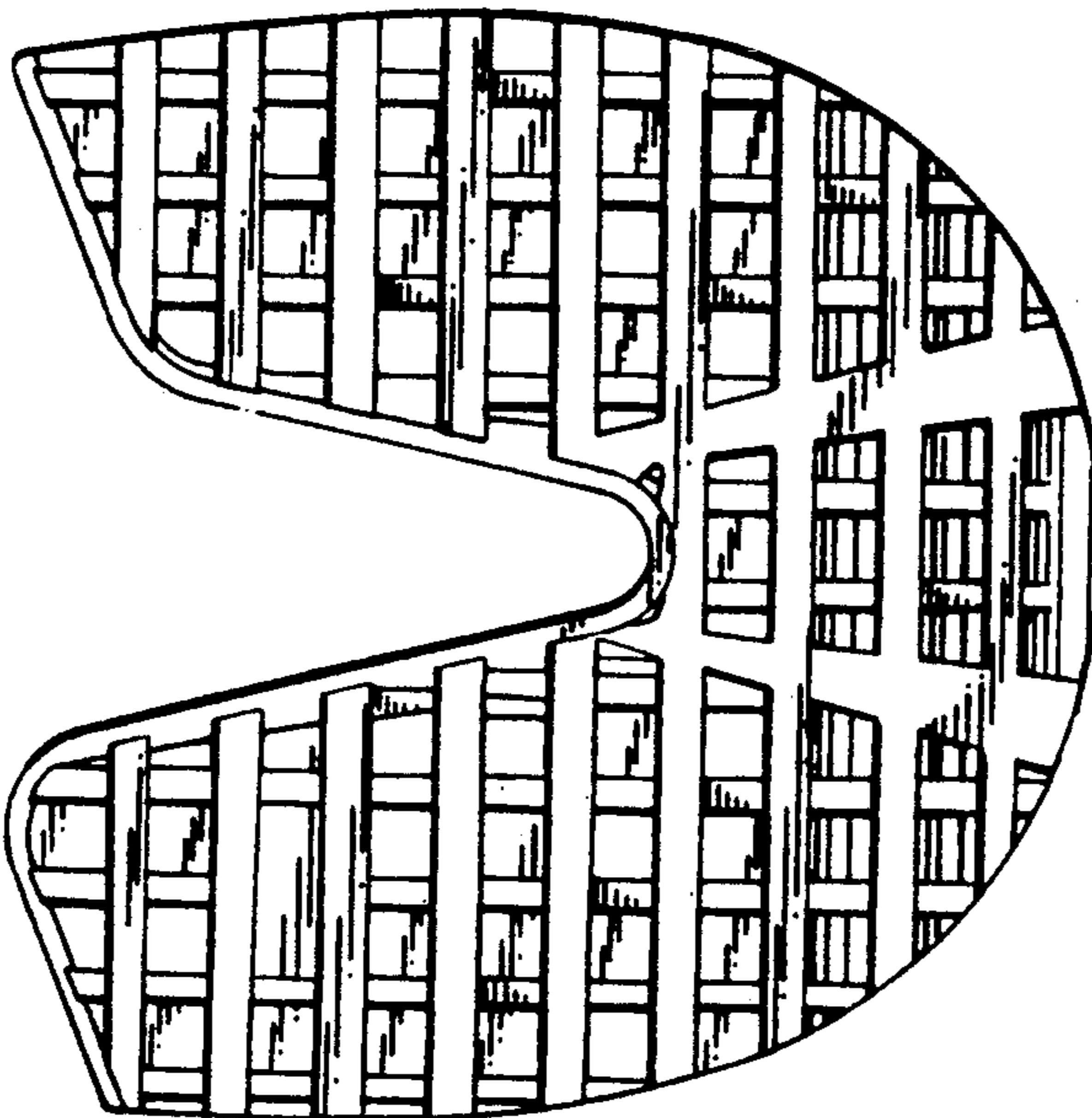

Fig. 4



Fig. 5

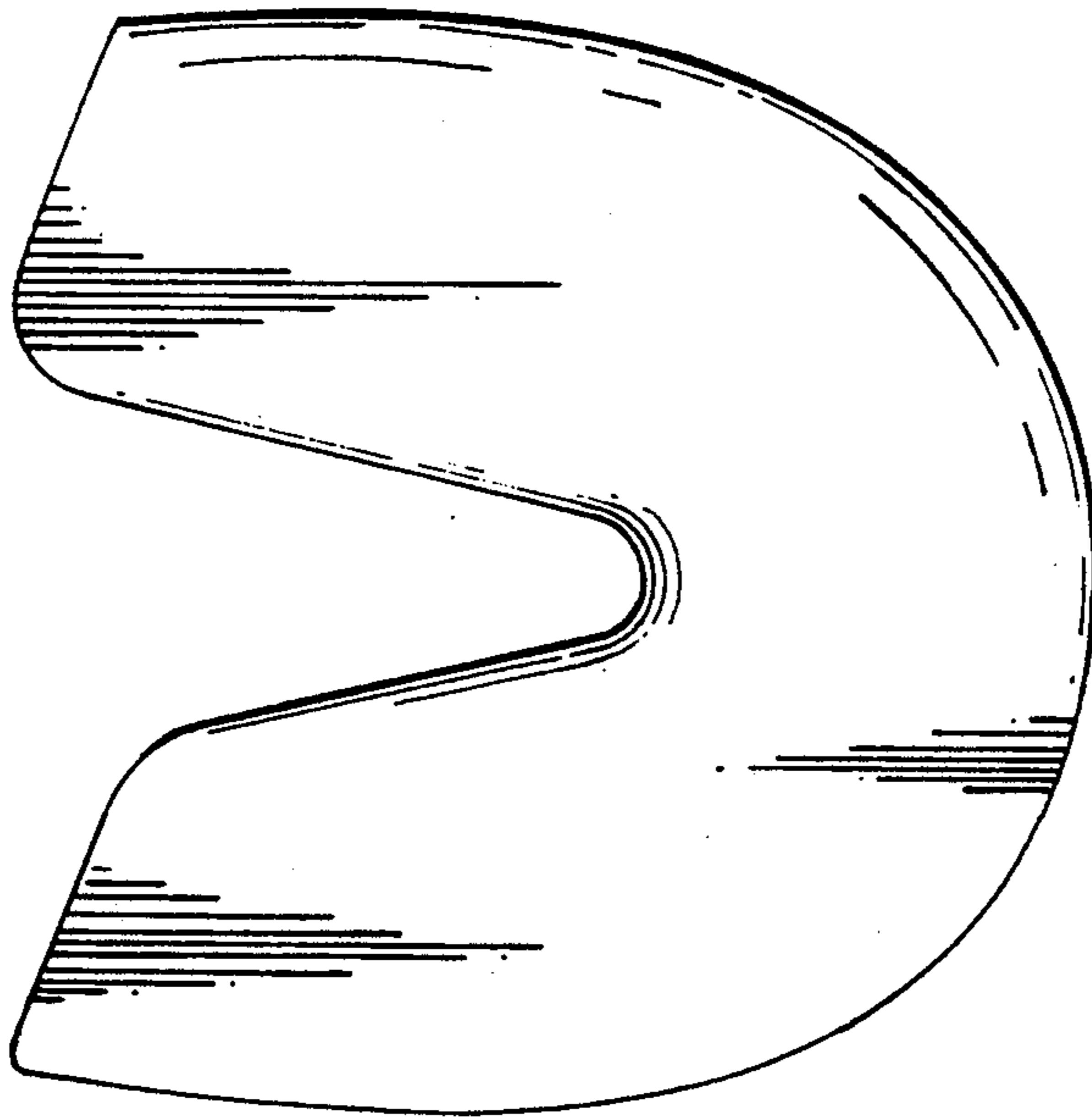

Fig. 6



Fig. 7



Fig. 8

