



US00D326918S

# United States Patent [19]

[11] Patent Number: **Des. 326,918**

**Roberts**

[45] Date of Patent: **\*\* Jun. 9, 1992**

[54] **PACIFIER HOLDER**

D. 242,503 11/1976 Derifield ..... D2/226  
D. 300,281 3/1989 Coates ..... D2/229  
4,719,650 1/1988 Milloy .

[76] Inventor: **Sally L. Roberts**, 872 Campbell Ave.,  
Calumet City, Ill. 60409

*Primary Examiner—Stella Reid*  
*Attorney, Agent, or Firm—Potthast & Ring*

[\*\*] Term: **14 Years**

[21] Appl. No.: **672,594**

[57] **CLAIM**

[22] Filed: **Mar. 19, 1991**

The ornamental design for a pacifier holder, as shown and described.

### Related U.S. Application Data

### DESCRIPTION

[62] Division of Ser. No. 114,824, Oct. 29, 1987, Pat. No. Des. 318,122.

[52] U.S. Cl. .... **D24/194**

[58] Field of Search ..... D24/194; 606/234, 235, 606/236; 2/49 R, 49 A, 46; D2/225-229

FIG. 1 is a bottom plan view of a pacifier holder, showing my new design;

FIG. 2 is a right side elevational view thereof, the left side elevational view being a mirror image; and,

FIG. 3 is a top plan view thereof.

The cross-line pattern on the surface of the design which is partially shown for ease of illustration represents a conventional fabric. The broken line showing on FIG. 2 represents top-stitching.

### [56] References Cited

#### U.S. PATENT DOCUMENTS

D. 170,430 9/1953 Rudin ..... D2/227

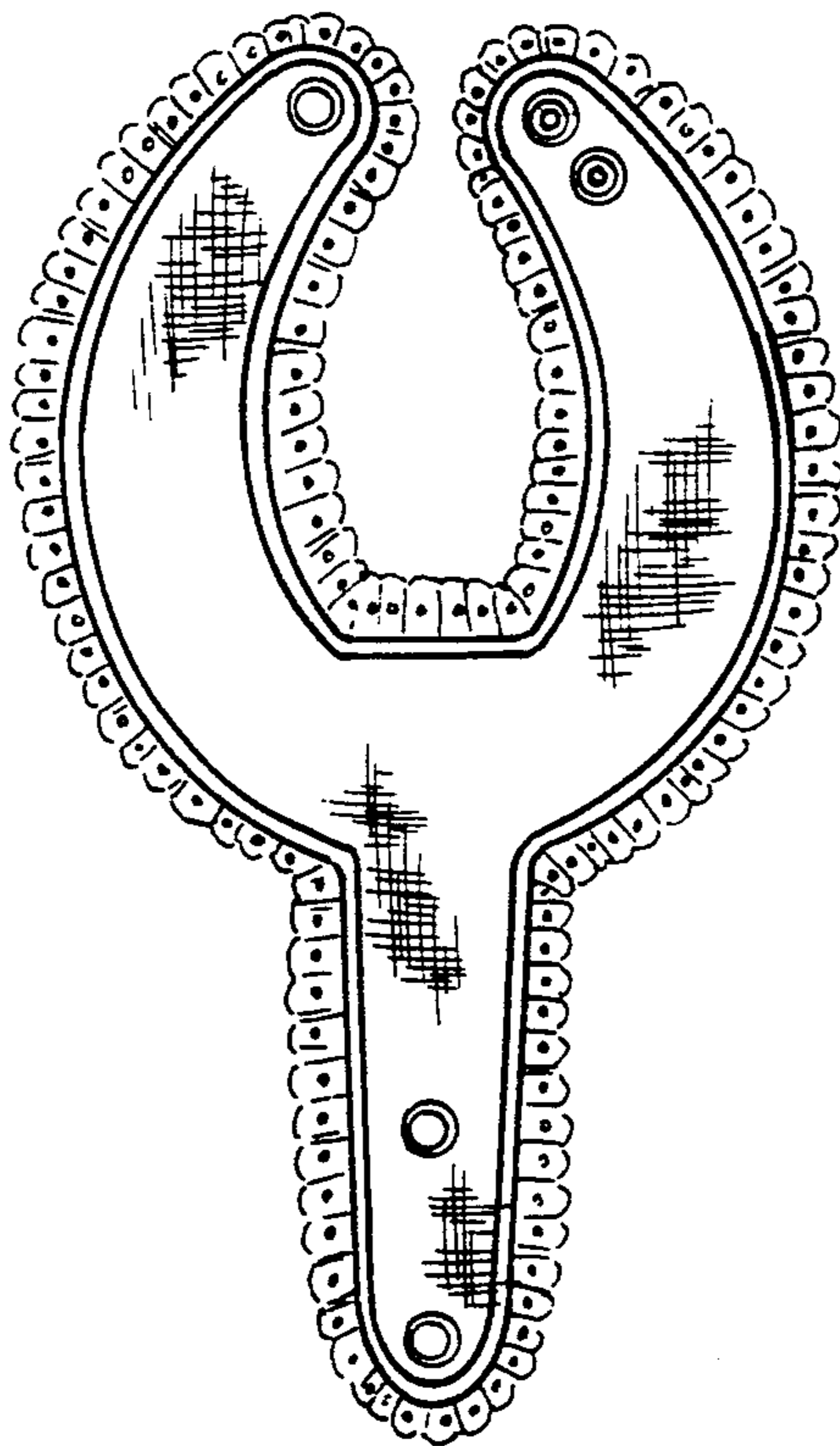

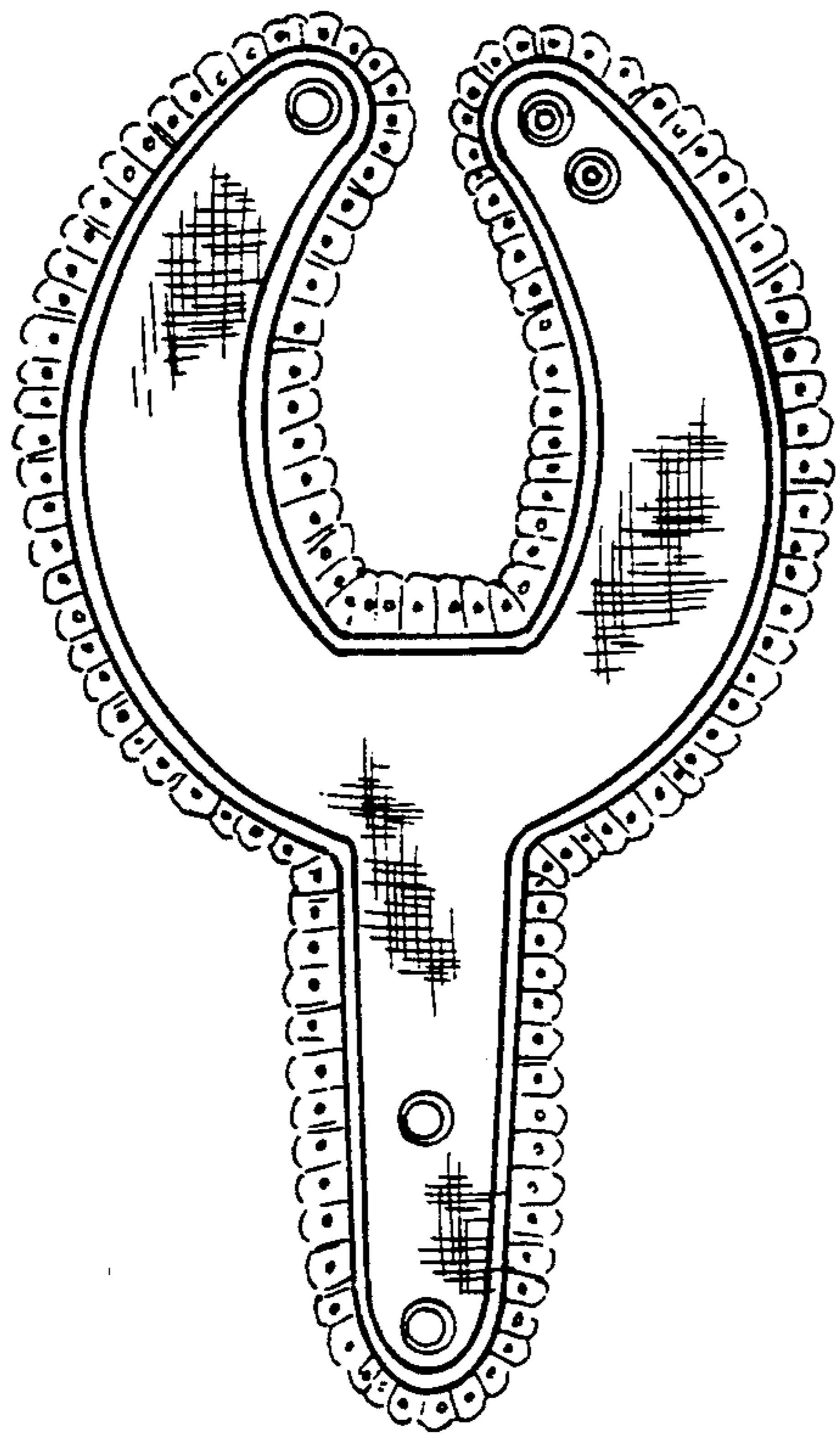

Fig. 1

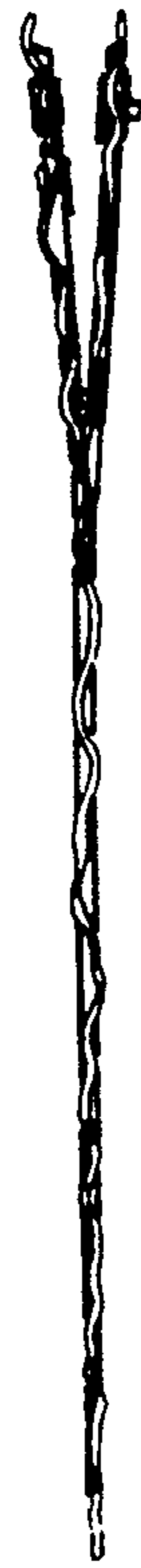

Fig. 2

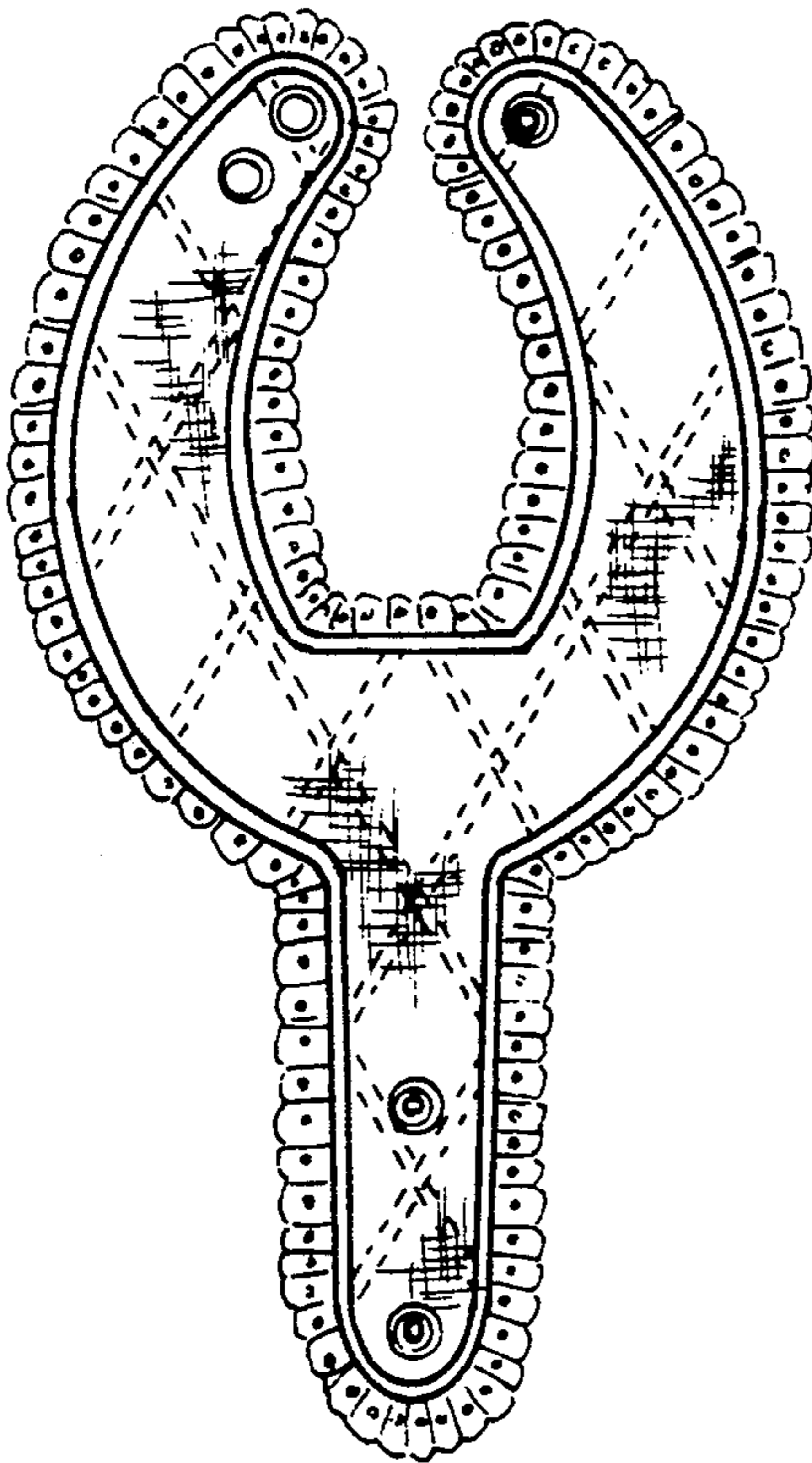

Fig. 3

UNITED STATES PATENT AND TRADEMARK OFFICE  
**CERTIFICATE OF CORRECTION**

PATENT NO. : Des. 326,918  
DATED : June 9, 1992  
INVENTOR(S) : Sally L. Roberts

It is certified that error appears in the above-identified patent and that said Letters Patent is hereby corrected as shown below:

**On the title page:**

**In the Abstract:** Line 18, before the word "represents" change "Fig. 2"  
to --Fig. 3--

Signed and Sealed this

Twenty-third Day of November, 1993

Attest:



BRUCE LEHMAN

Attesting Officer

Commissioner of Patents and Trademarks