



US00D326800S

United States Patent [19]

[11] Patent Number: **Des. 326,800**

Flum

[45] Date of Patent: **** Jun. 9, 1992**

[54] ICE CHEST

3,122,269 2/1964 Reburn 221/155 X
4,682,709 7/1987 Brandes et al. D20/5 X

[75] Inventor: **Paul L. Flum, Ladue, Mo.**

Primary Examiner—Terry A. Pfeffer
Attorney, Agent, or Firm—Haverstock, Garrett & Roberts

[73] Assignee: **Paul Flum Ideas, Inc., St. Louis, Mo.**

[*] Notice: The portion of the term of this patent subsequent to Jun. 9, 2006 has been disclaimed.

[57] **CLAIM**

[**] Term: **14 Years**

The ornamental design for an ice chest, as shown and described.

[21] Appl. No.: **488,771**

DESCRIPTION

[22] Filed: **Mar. 5, 1990**

FIG. 1 is a perspective view of an ice chest showing my new design;

[52] U.S. Cl. **D7/606; D20/5**

FIG. 2 is a front elevational view thereof;

[58] Field of Search **D7/605-608;**

FIG. 3 is a right side elevational view thereof;

D20/1, 4, 5; D15/81, 83; 62/457.1, 457.7;

FIG. 4 is a left side elevational view thereof;

220/412; 221/92, 24, 155; 222/78

FIG. 5 is a rear elevational view thereof;

[56] **References Cited**

U.S. PATENT DOCUMENTS

FIG. 6 is a top plan view thereof;

FIG. 7 is a bottom plan view thereof; and,

D. 155,802 11/1949 Hansen, Jr. D20/5

FIG. 8 is a top plan view thereof.

D. 187,295 2/1960 Hodgman D20/4

The claimed article is shown in a closed position in

D. 269,093 5/1983 Bachmann et al. D20/5

FIGS. 2-7 for ease of illustration.

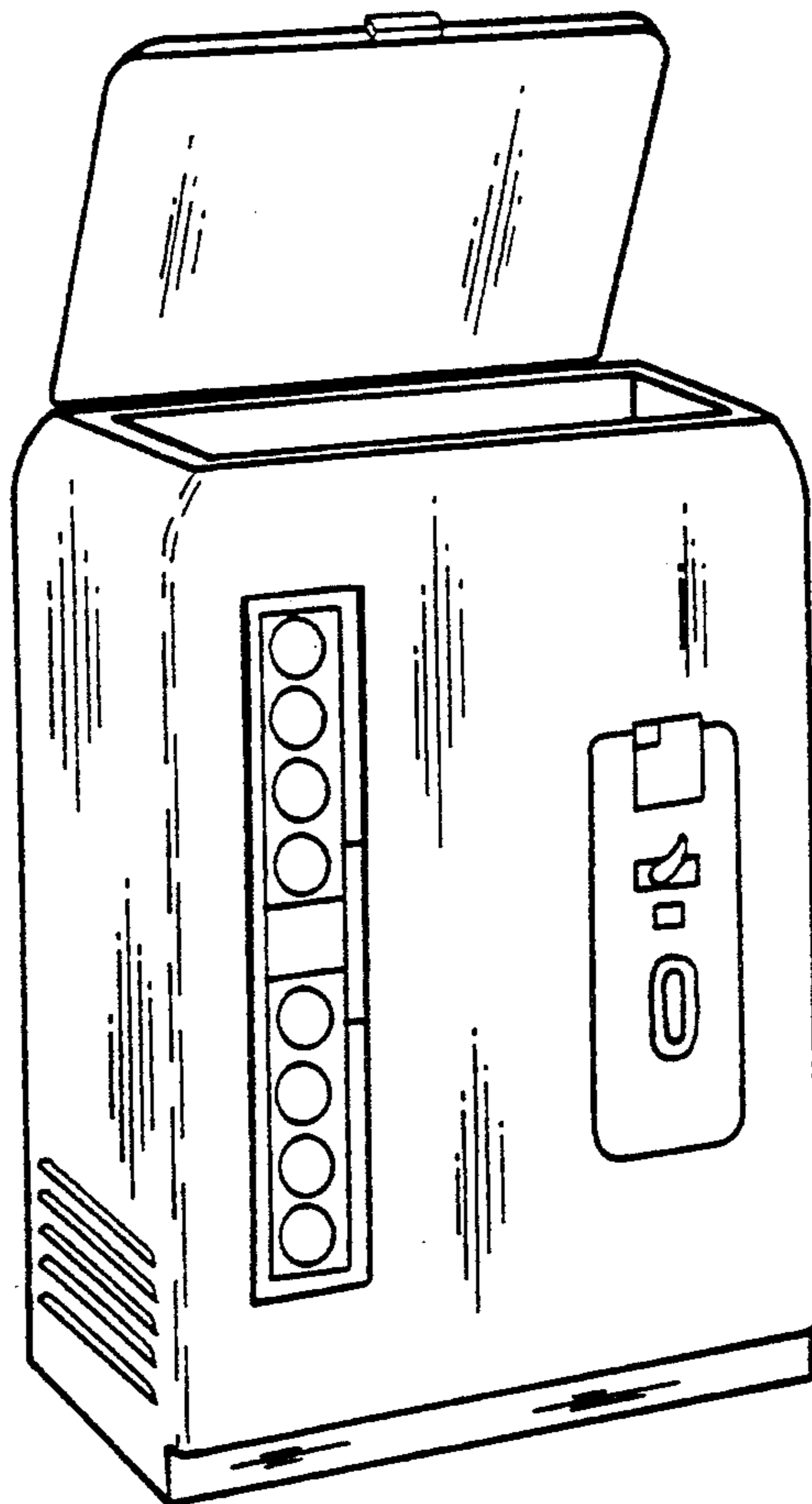

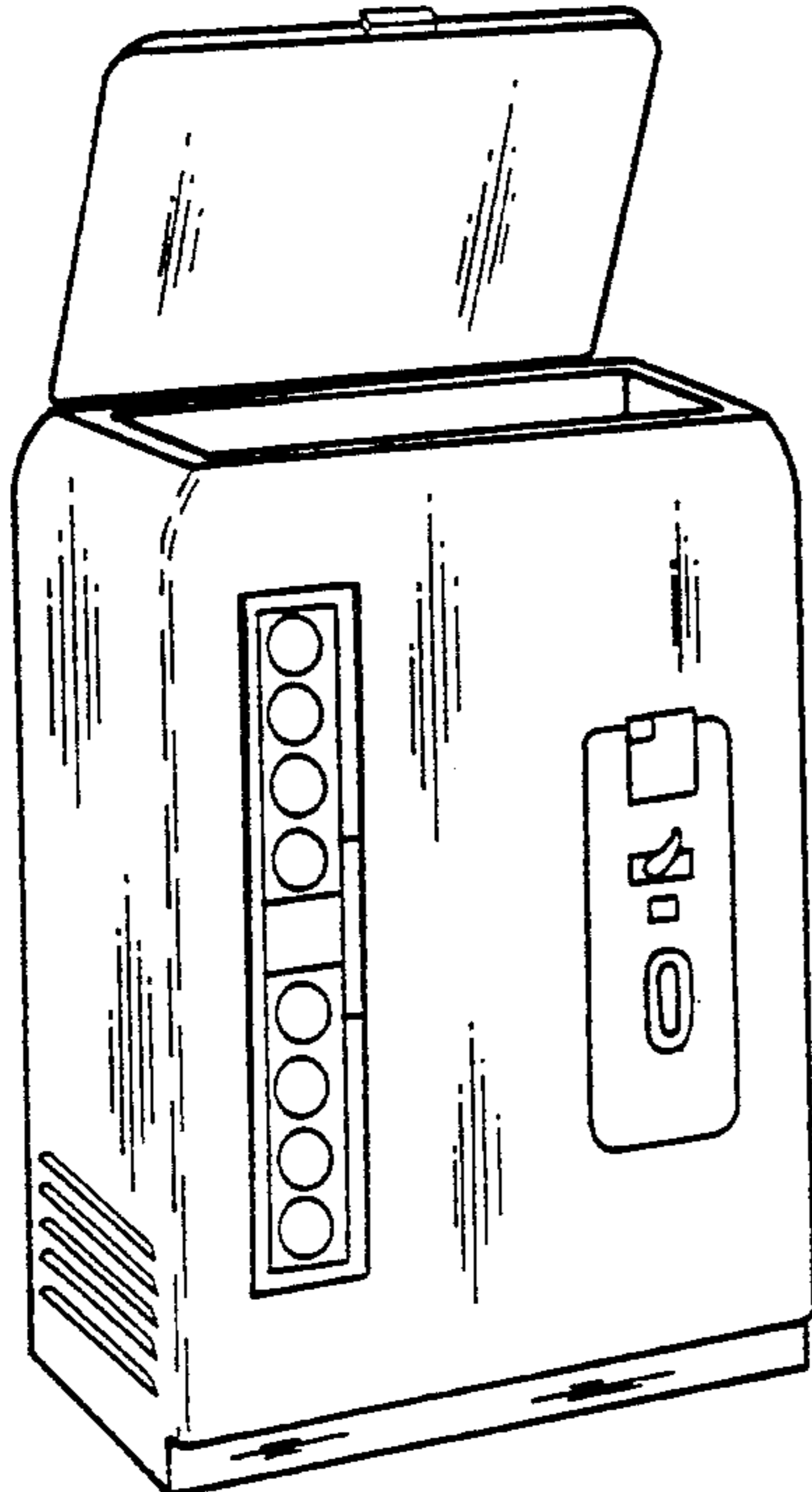

Fig. 1

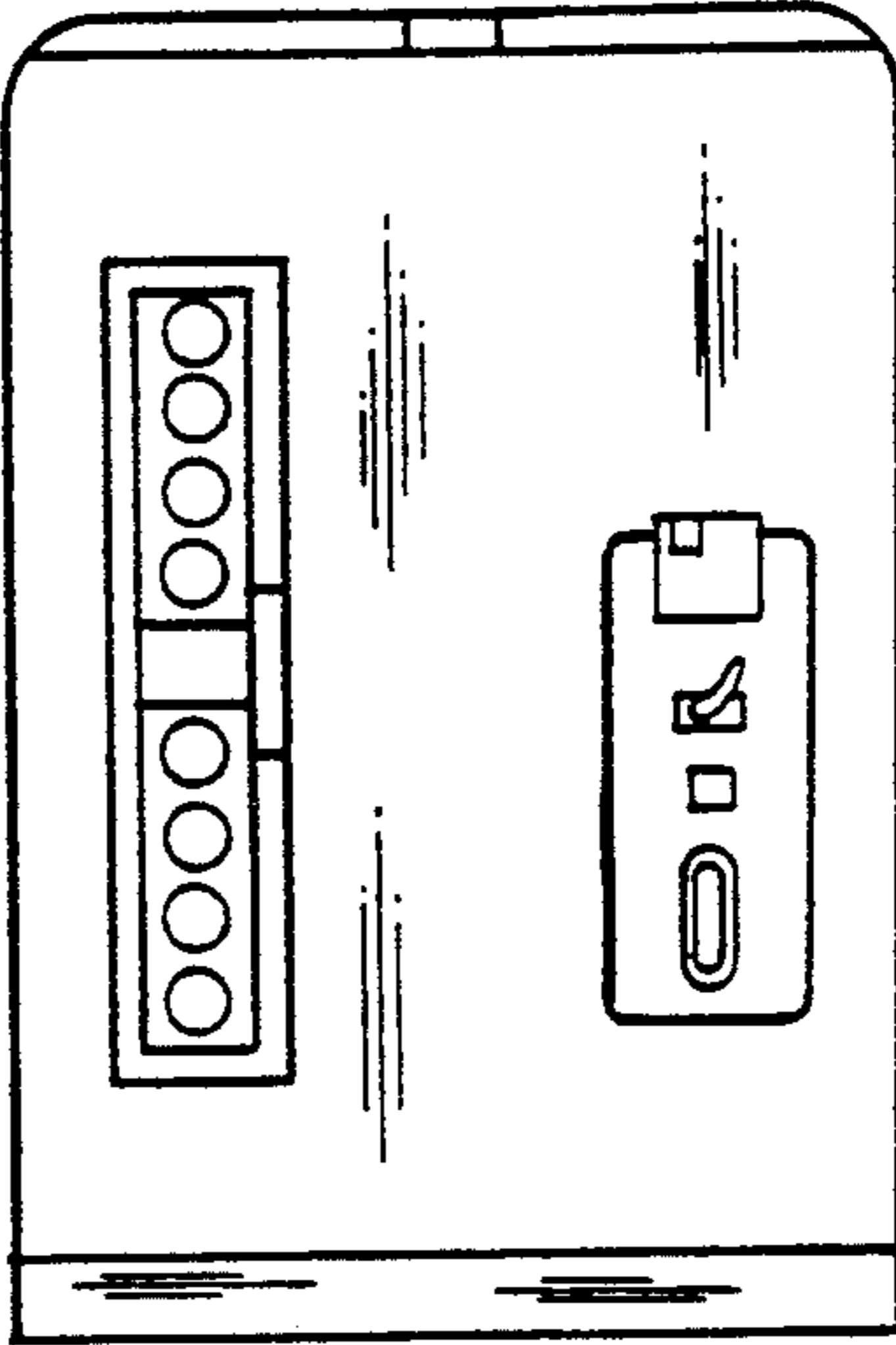

Fig. 2

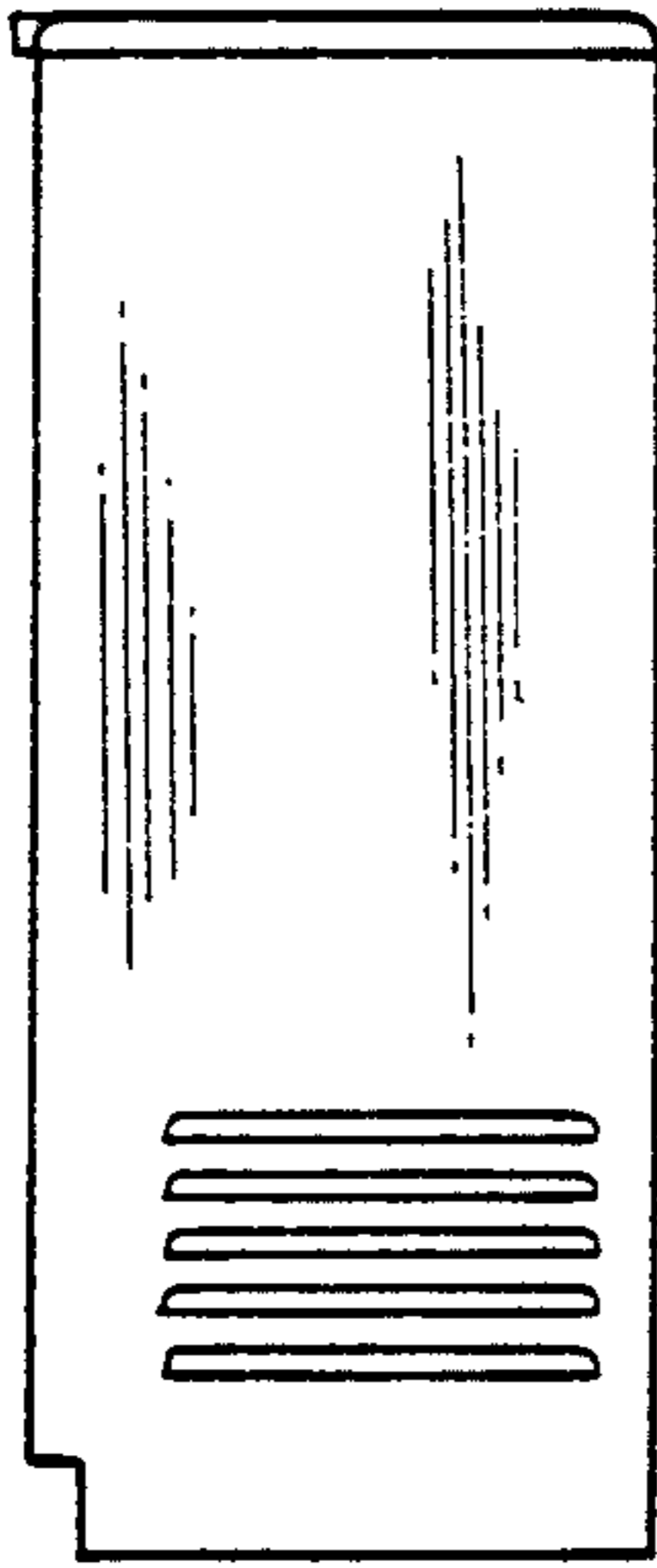

Fig. 3

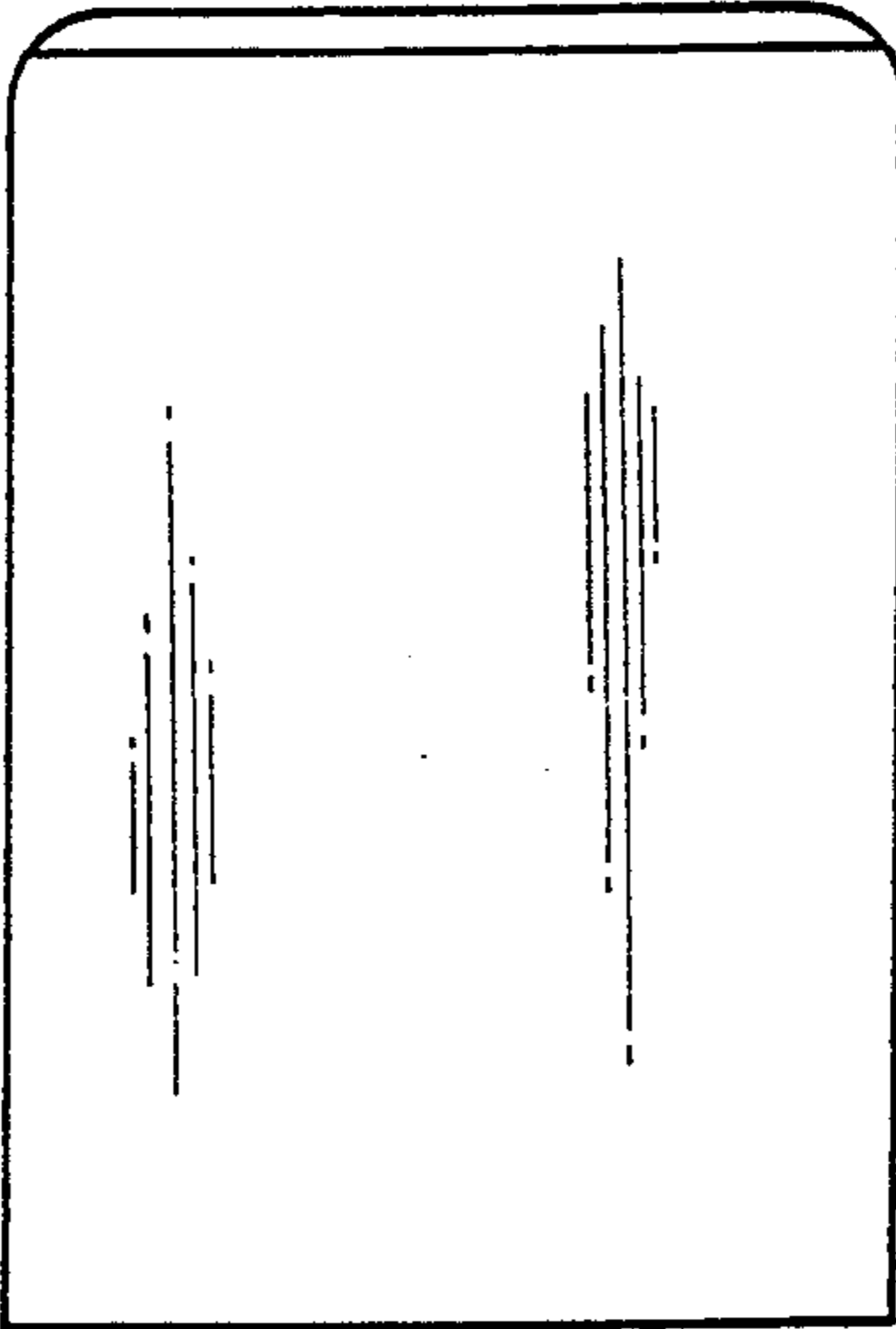

Fig. 5

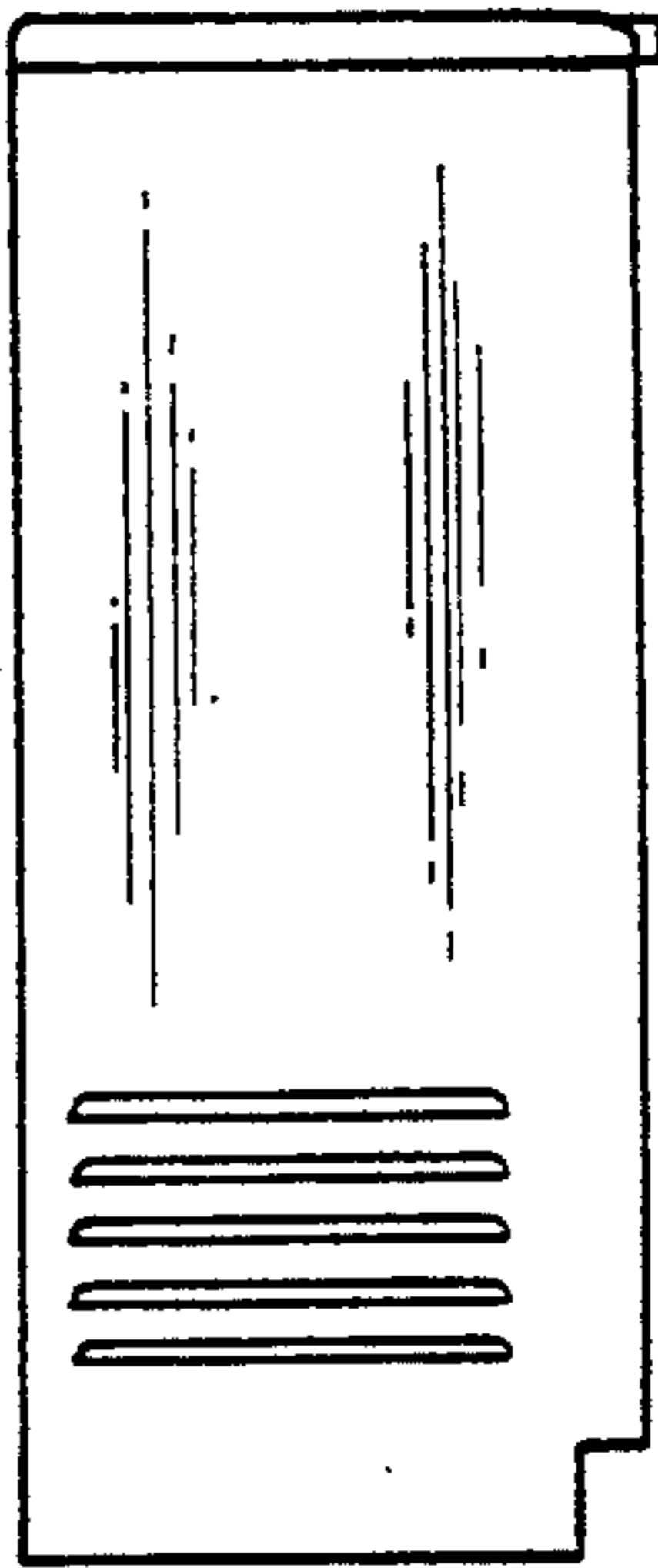

Fig. 4

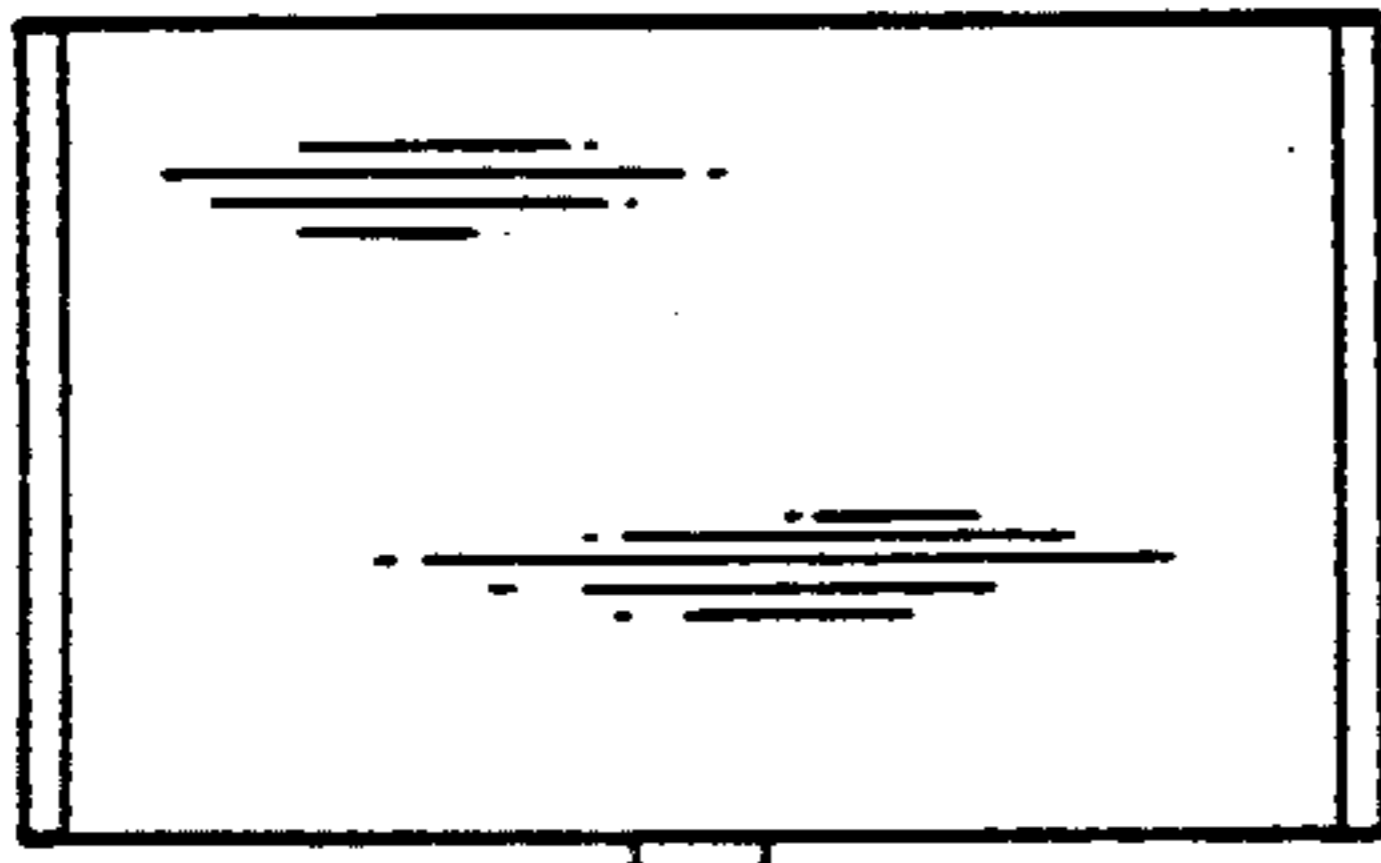

Fig. 6

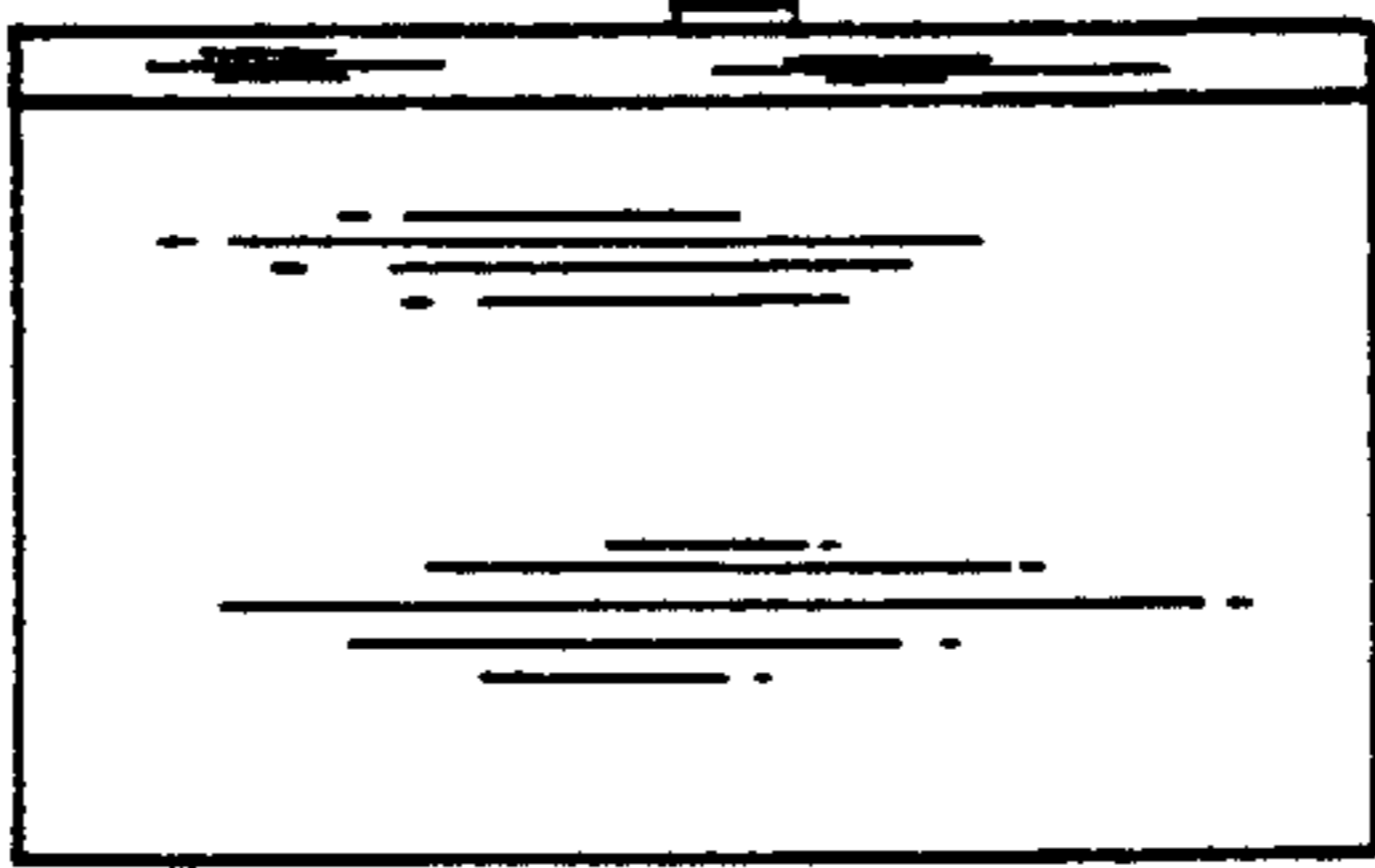

Fig. 7

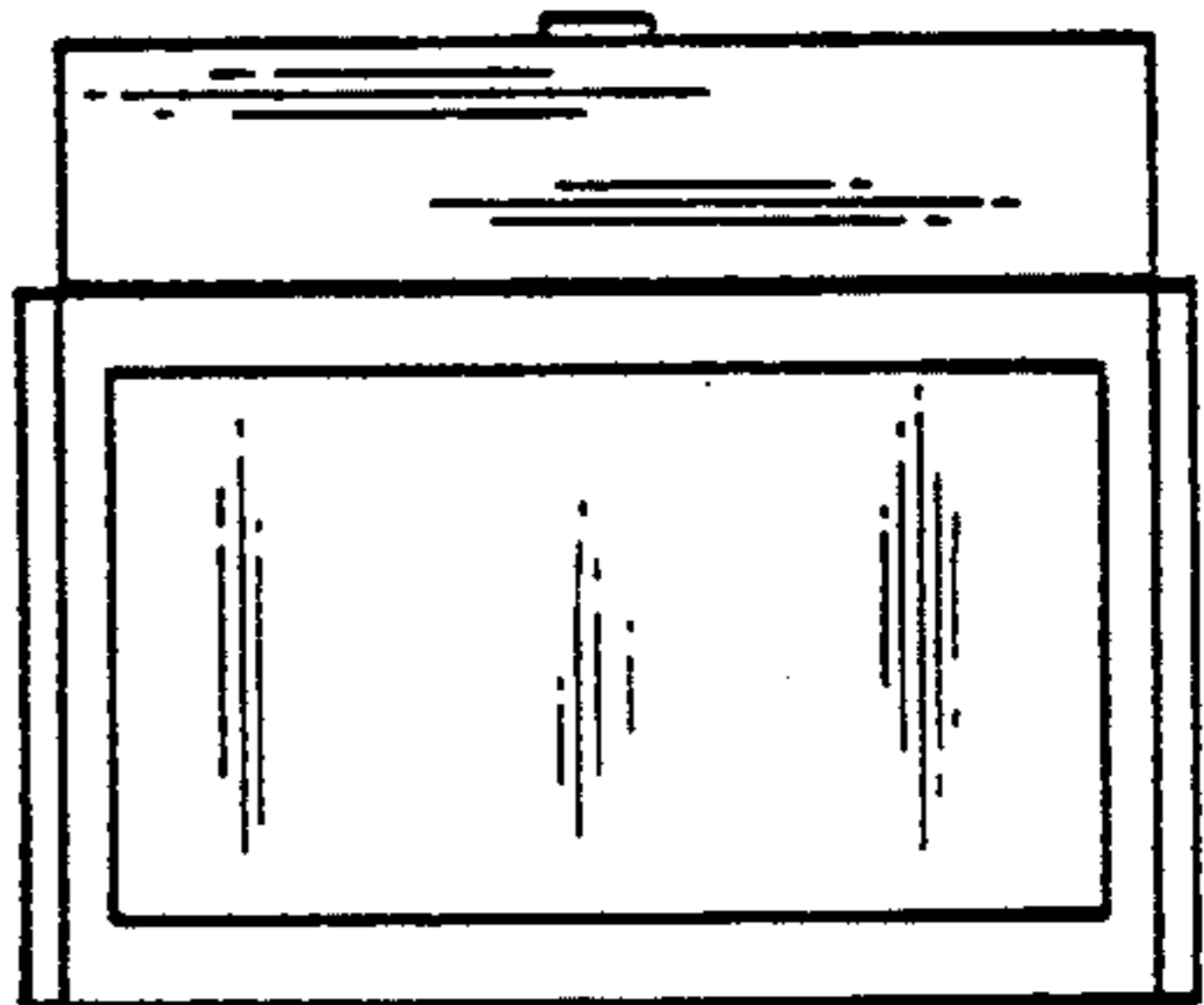

Fig. 8