



US00D326773S

# United States Patent [19]

[11] Patent Number: **Des. 326,773**

Pettinati et al.

[45] Date of Patent: **\*\* Jun. 9, 1992**

[54] **CHILD'S CARRYING CASE**

[75] Inventors: **Joseph R. Pettinati, Wenham, Mass.;**  
**Karyn M. Austin, Salem, N.H.**

[73] Assignee: **Royce Associates, Salem, N.H.**

[\*\*] Term: **14 Years**

[21] Appl. No.: **477,651**

[22] Filed: **Feb. 9, 1990**

[52] U.S. Cl. .... **D3/46; D21/155;**  
**D21/166**

[58] Field of Search ..... **D3/41-46,**  
**D3/66, 48-54, 74-79; 150/100, 103-108,**  
**110-113, 117-119; 190/1, 100, 115, 107-112;**  
**383/4, 907, 42, 71**

[56] **References Cited**

**U.S. PATENT DOCUMENTS**

D. 61,179 7/1922 Van Valin ..... D21/155  
D. 90,081 6/1933 McMahan ..... D21/155

D. 298,958 12/1988 Ulbrich ..... D21/166  
D. 320,633 10/1991 Fortune et al. .... D21/166  
1,407,165 2/1922 Pajeau ..... 150/103 X  
2,144,751 1/1939 Brown ..... D21/166 X  
4,662,550 5/1987 O'Donnell ..... D3/66 X

*Primary Examiner*—Louis S. Zarfes  
*Attorney, Agent, or Firm*—Hamilton, Brook, Smith &  
Reynolds

[57] **CLAIM**

The ornamental design for a child's carrying case, as shown and described.

**DESCRIPTION**

FIG. 1 is a front elevational view of a child's carrying case showing our new design;  
FIG. 2 is a rear elevational view in closed condition;  
FIG. 3 is a rear elevational view in open condition;  
FIG. 4 is a right side elevational view;  
FIG. 5 is a top plan view; and,  
FIG. 6 is a bottom plan view.

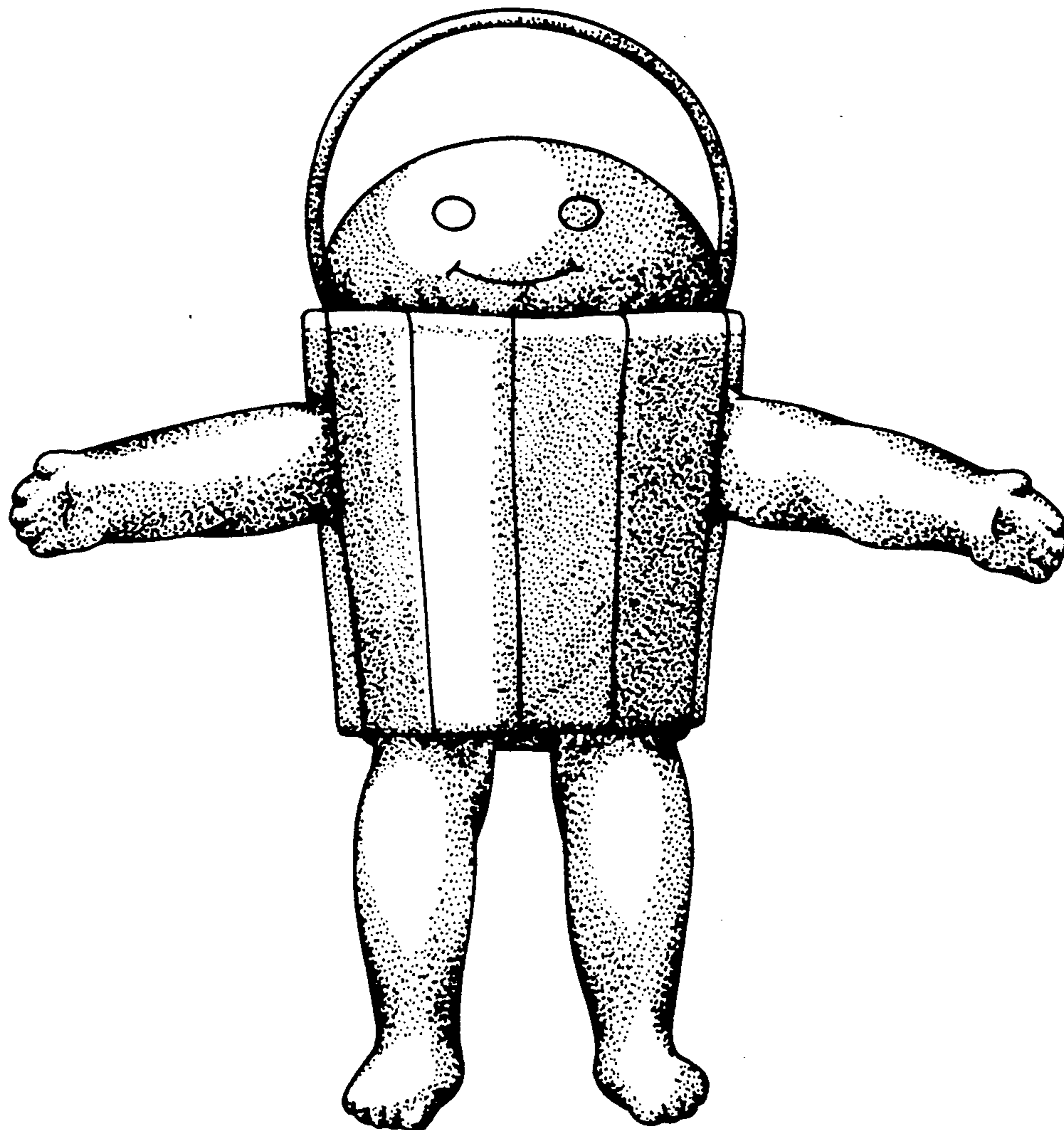

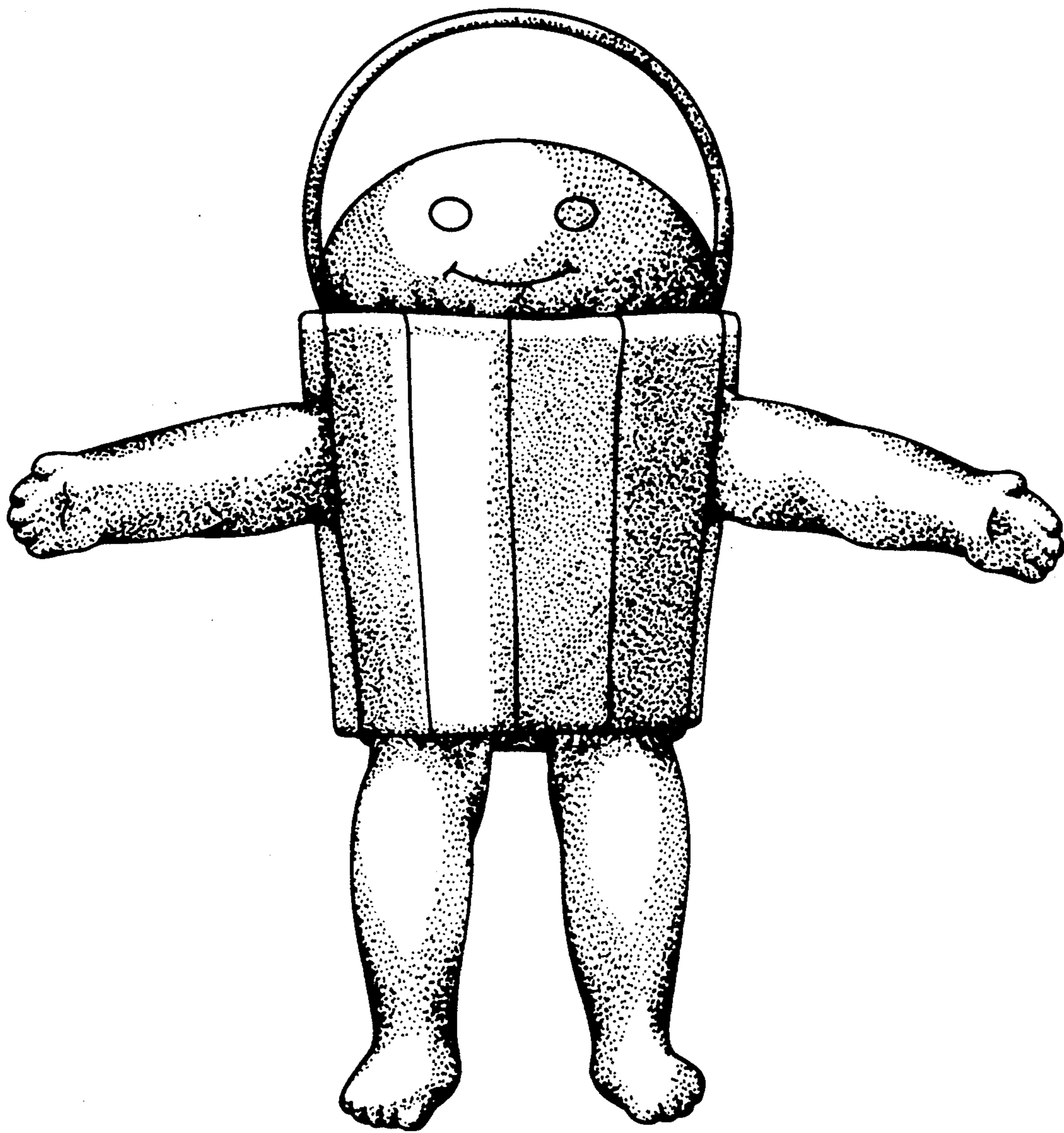

*Fig. 1*

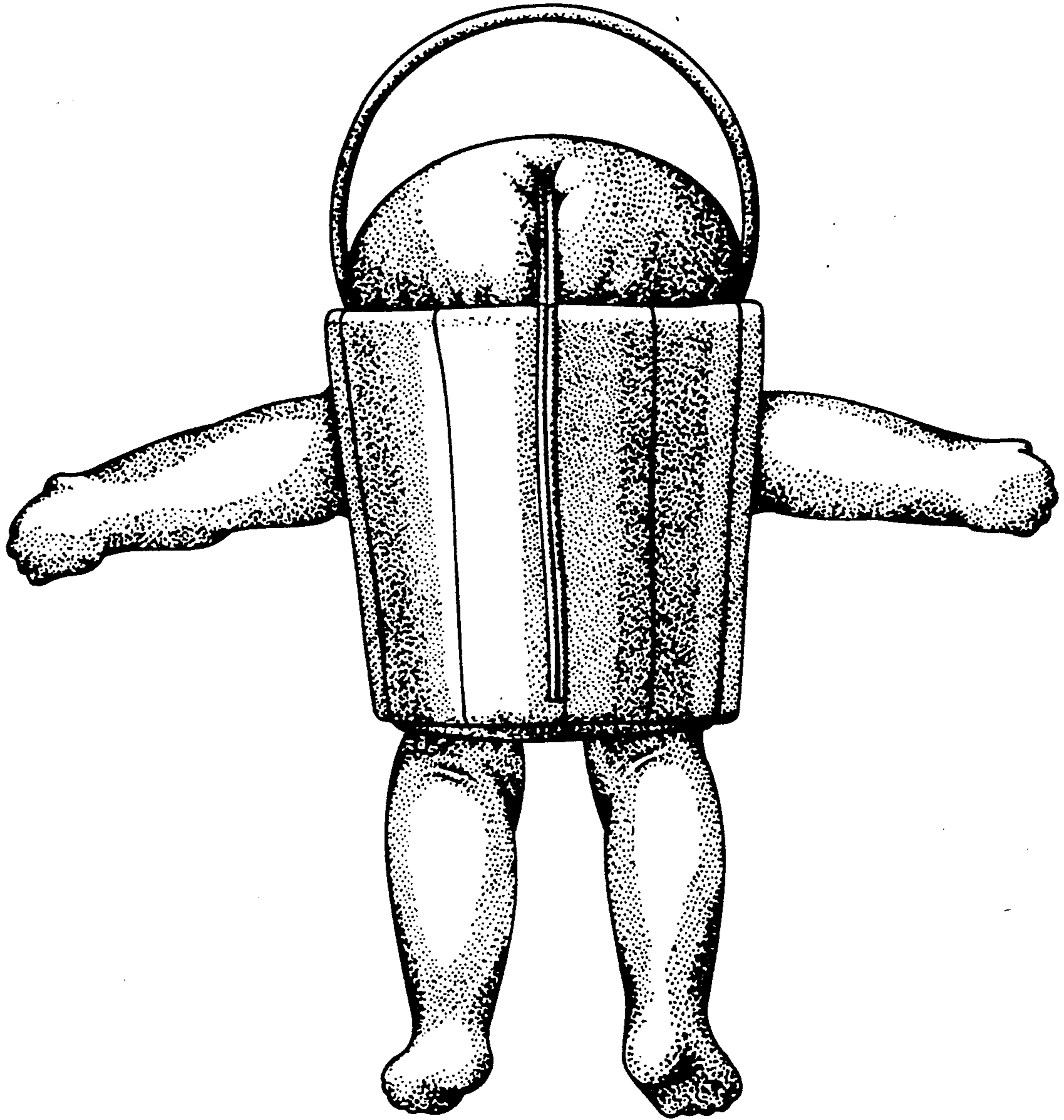

*Fig. 2*

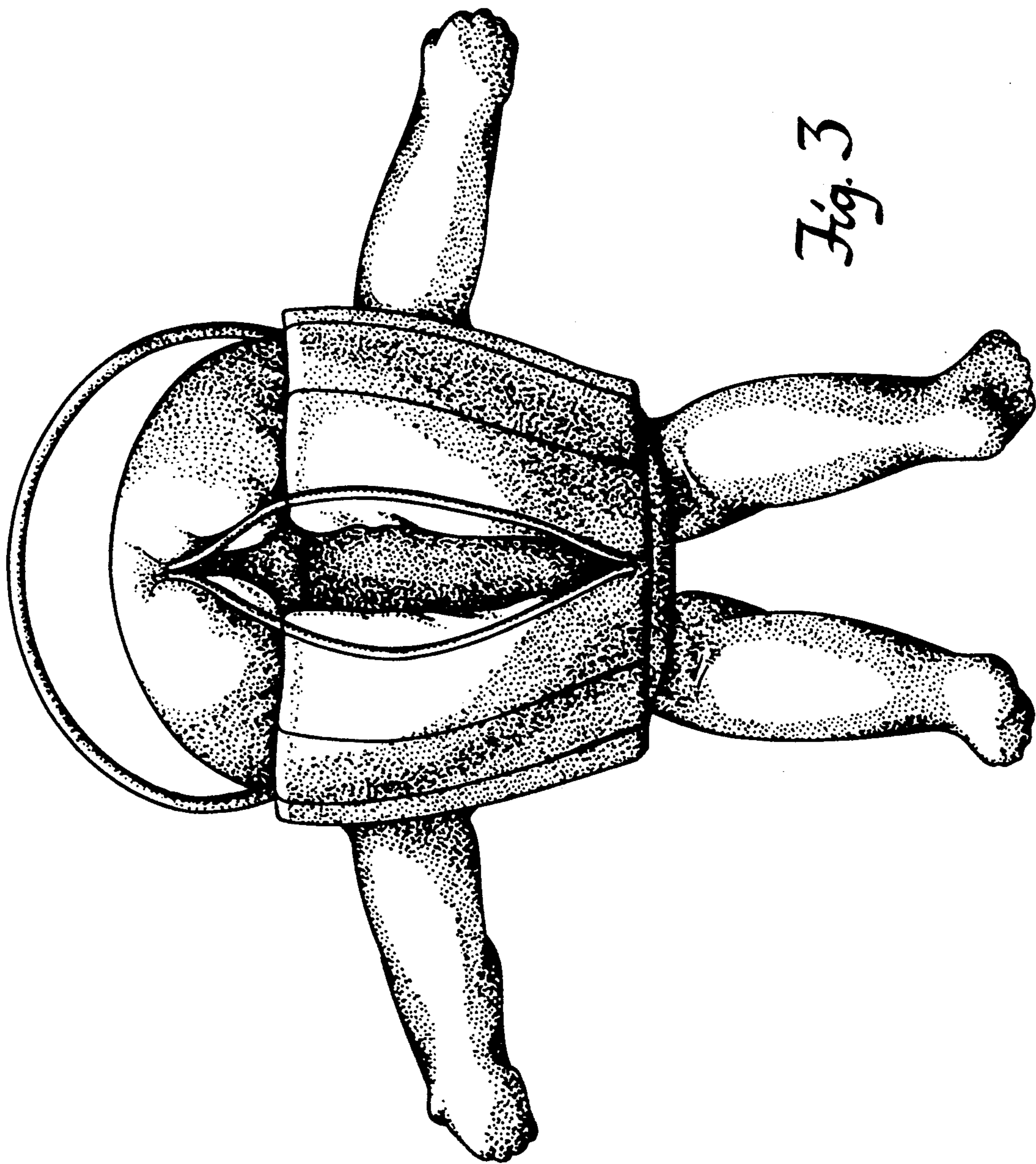
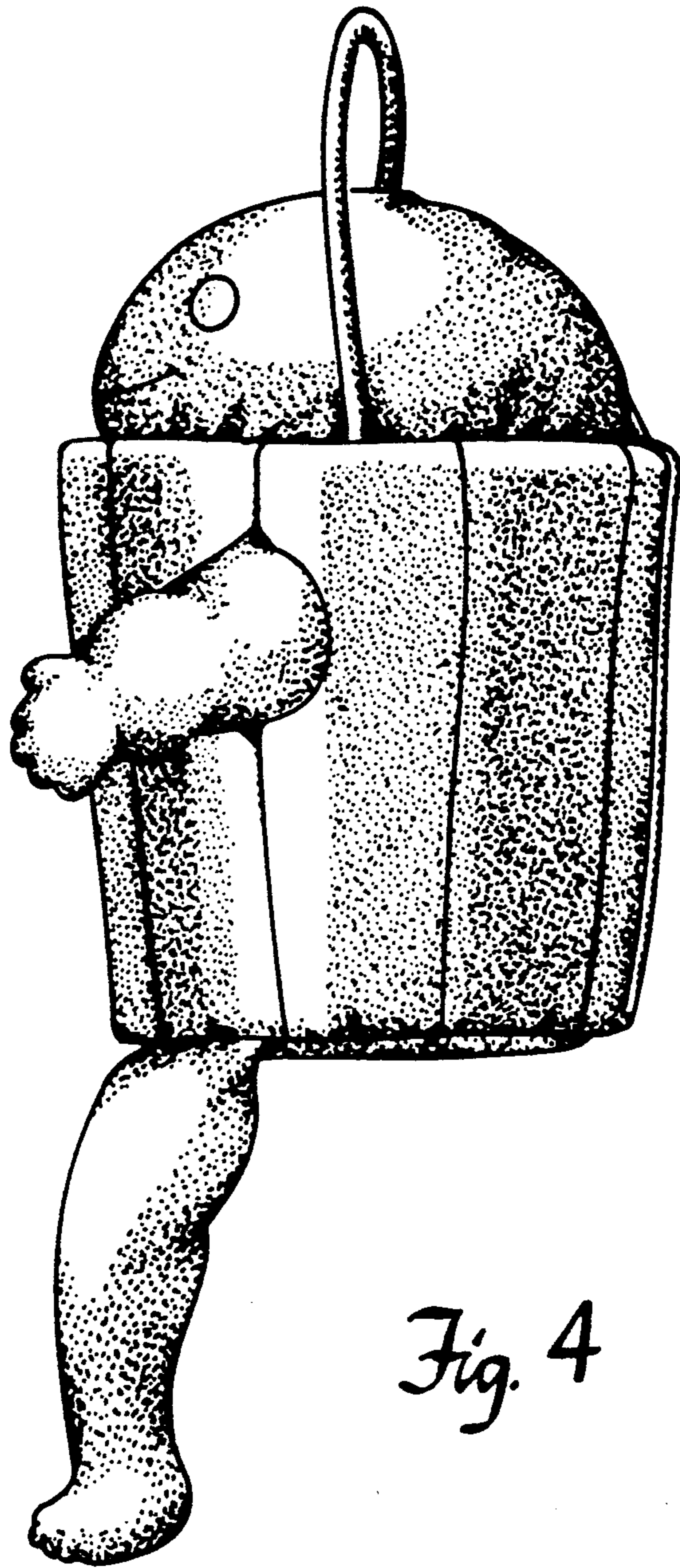
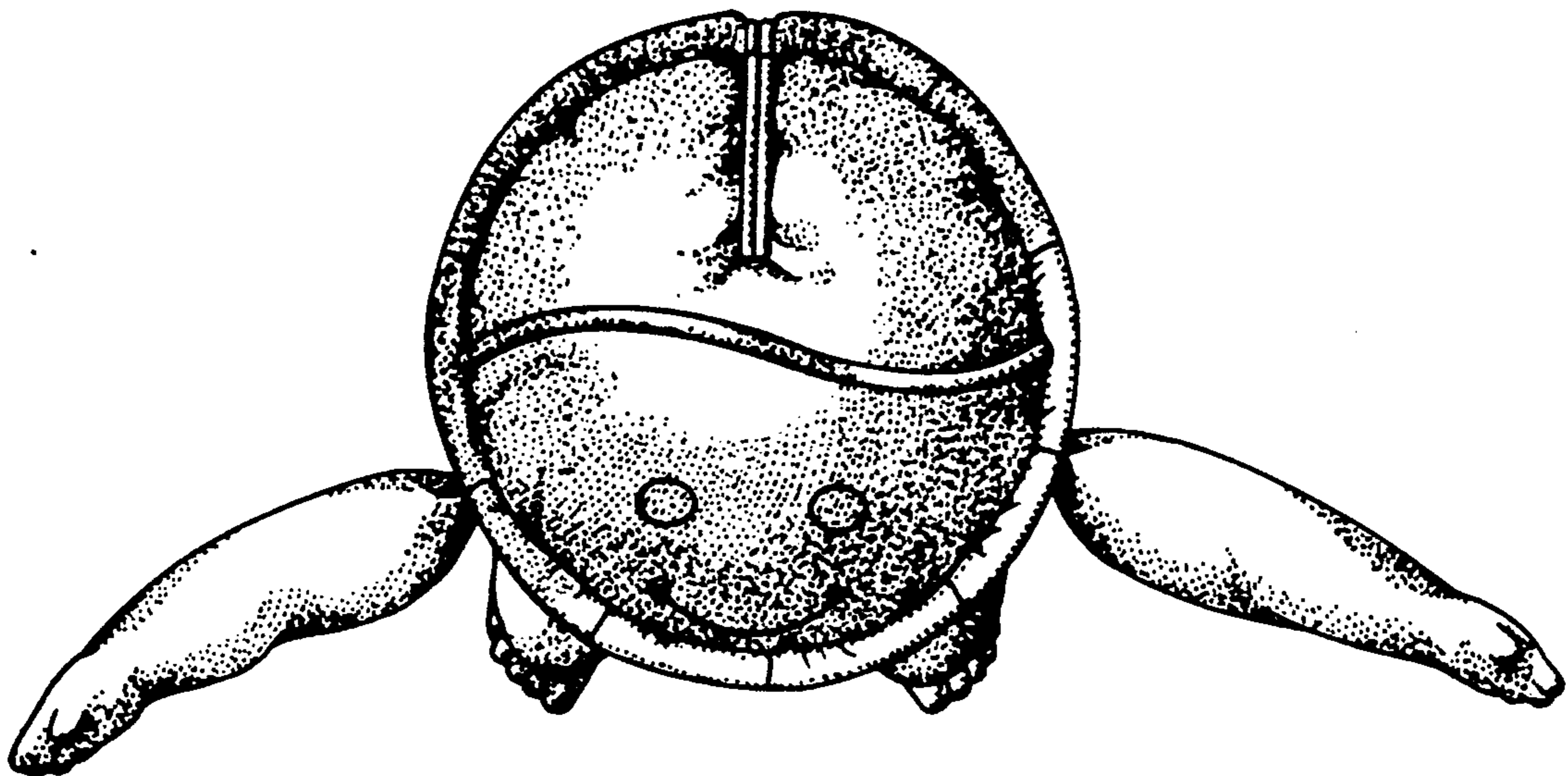

Fig. 3



*Fig. 4*



*Fig. 5*

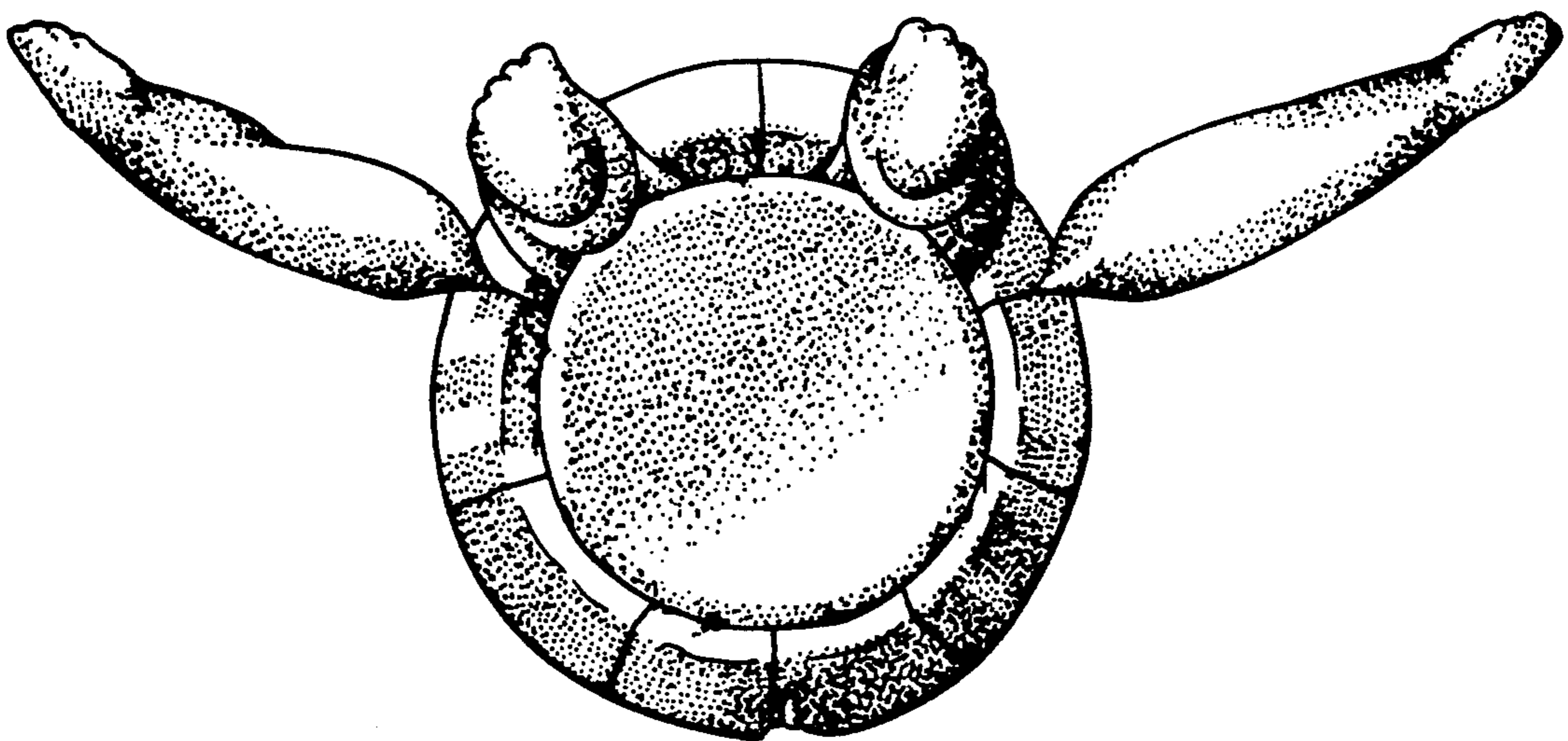

*Fig. 6*