



US00D326770S

United States Patent [19]

[11] Patent Number: **Des. 326,770**

Morrow et al.

[45] Date of Patent: **** Jun. 9, 1992**

[54] CLEATED SOLE

[76] Inventors: **Donald W. Morrow**, 665 Barrymore St., Phillipsburg, N.J. 08865; **Richard C. Cotton**, R.D. #5, Box 36, Washington, N.J. 07882

[*] Notice: The portion of the term of this patent subsequent to Apr. 14, 2006 has been disclaimed.

[**] Term: **14 Years**

[21] Appl. No.: **295,473**

[22] Filed: **Jan. 10, 1989**

[52] U.S. Cl. **D2/321**

[58] Field of Search **D2/264, 265, 273, 274, D2/279, 308-314, 317-322; 36/25 R, 28, 29, 32 R, 43, 59 R, 59 C, 102-107, 112-114, 132, 136**

[56] **References Cited**

U.S. PATENT DOCUMENTS

D. 229,456	12/1973	Plampton et al.	D2/321
D. 263,647	4/1982	Railton	D2/321
D. 298,684	11/1988	Pitchford	D2/321
3,402,485	7/1968	McMorrow	D2/321 X

Primary Examiner—Louis S. Zarfes
Attorney, Agent, or Firm—Eckert Seamans Cherin & Mellott

[57] **CLAIM**

The ornamental design for a cleated sole, as shown and described.

DESCRIPTION

FIG. 1 is a bottom plan view of a cleated sole showing our new design;
 FIG. 2 is a right side elevational view thereof;
 FIG. 3 is a left side elevational view thereof;
 FIG. 4 is a front elevational view thereof;
 FIG. 5 is a rear elevational view thereof;
 FIG. 6 is a bottom plan view of a cleated sole showing a modified form of our new design;
 FIG. 7 is a right side elevational view thereof;
 FIG. 8 is a left side elevational view thereof;
 FIG. 9 is a front elevational view thereof;
 FIG. 10 is a rear elevational view thereof; and,
 The top plan views of both embodiments are ornamentally obscured by the upper portion of the shoe, but are smooth and unbroken.
 The broken line showing of a shoe upper in FIGS. 2 and 7 is for illustrative purposes only and form no part of the claimed design.

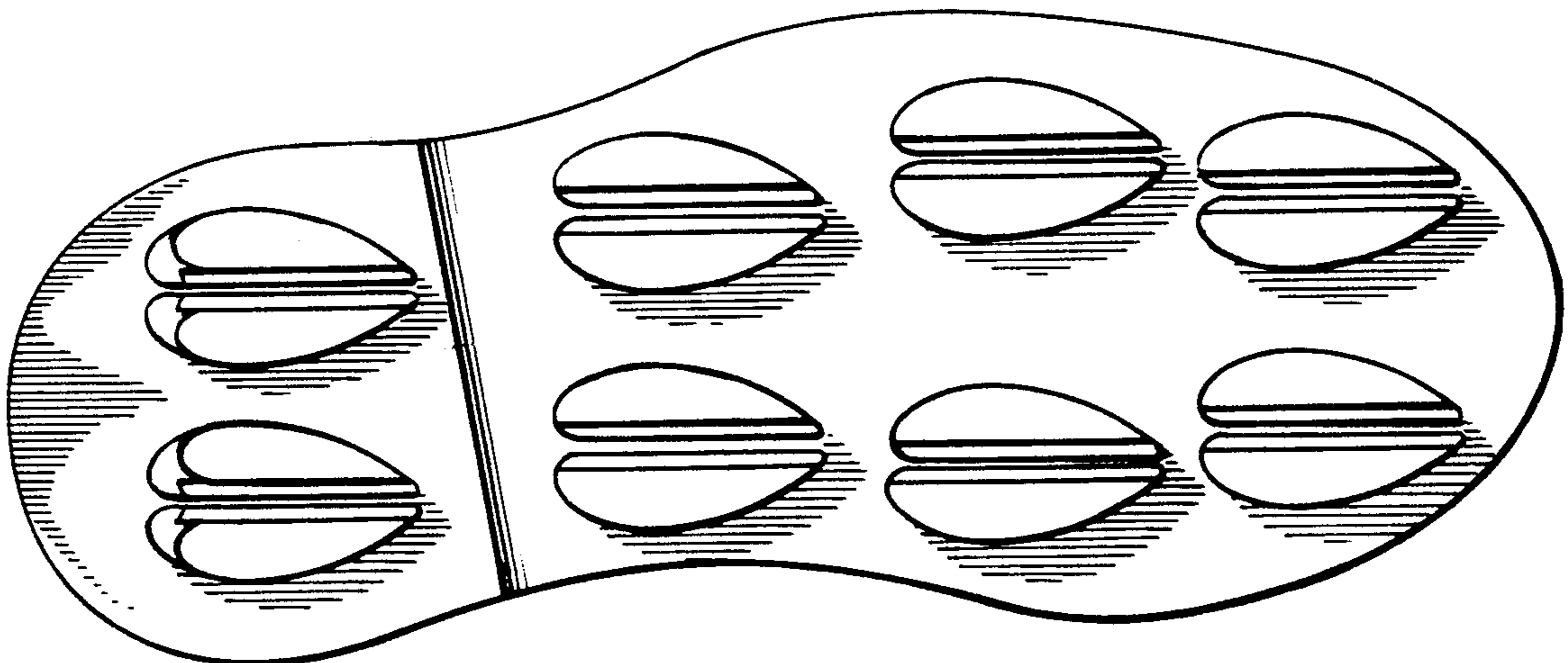

FIG. 1

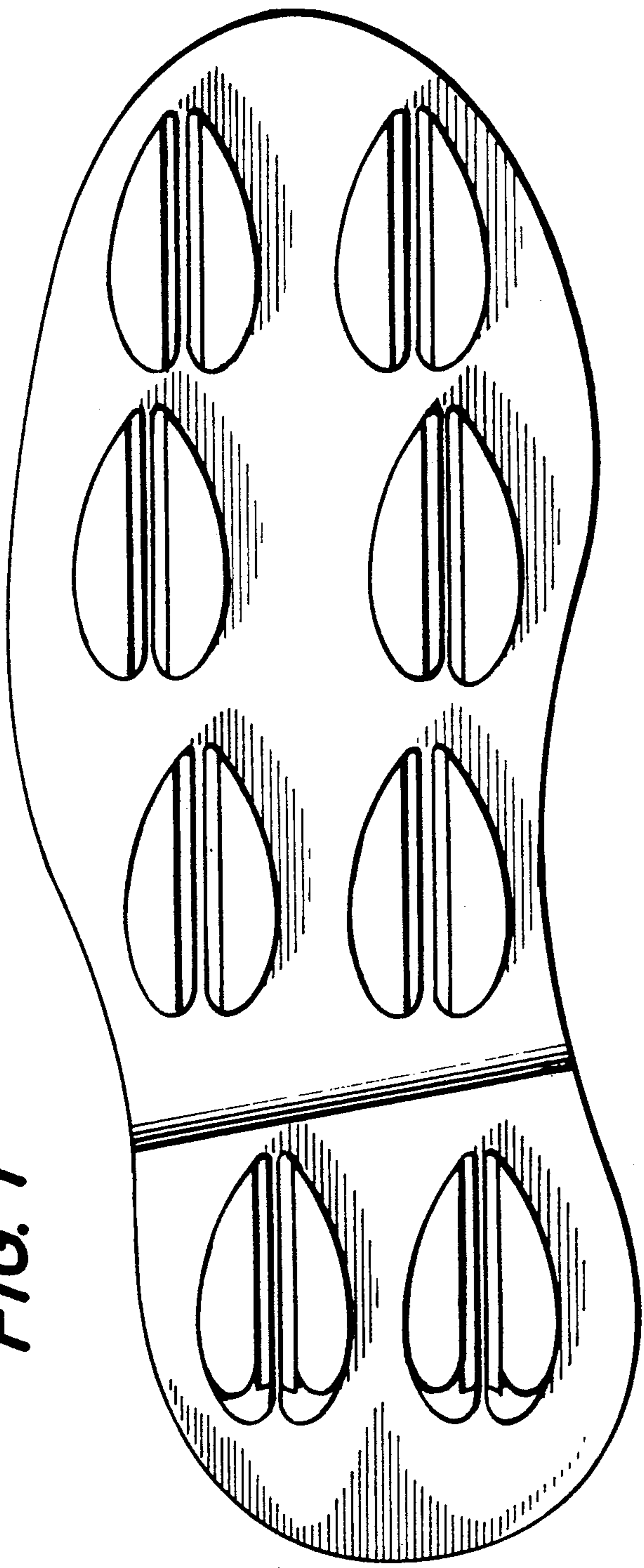
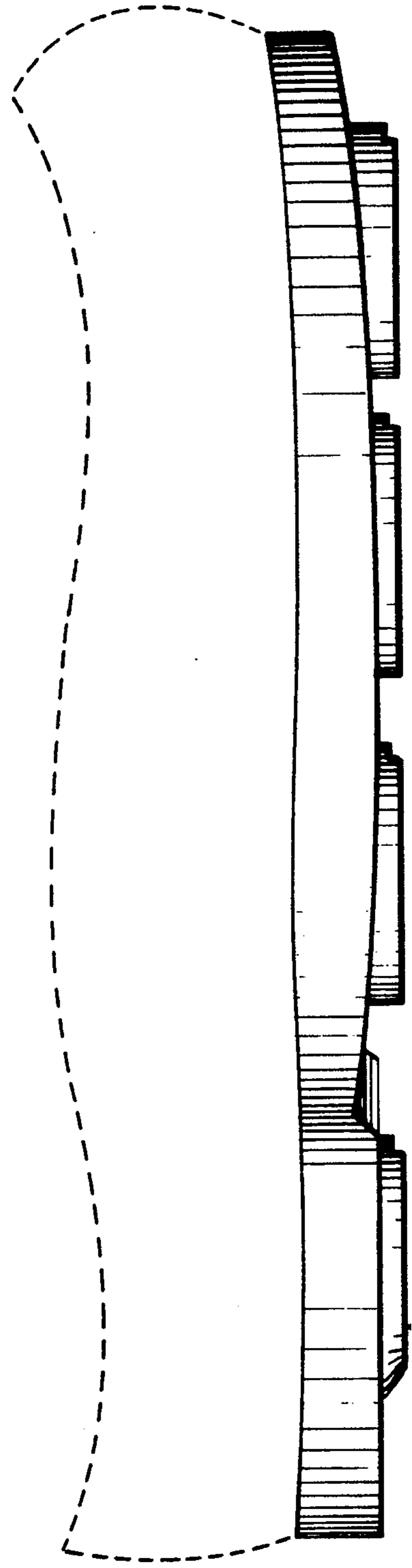

FIG. 2



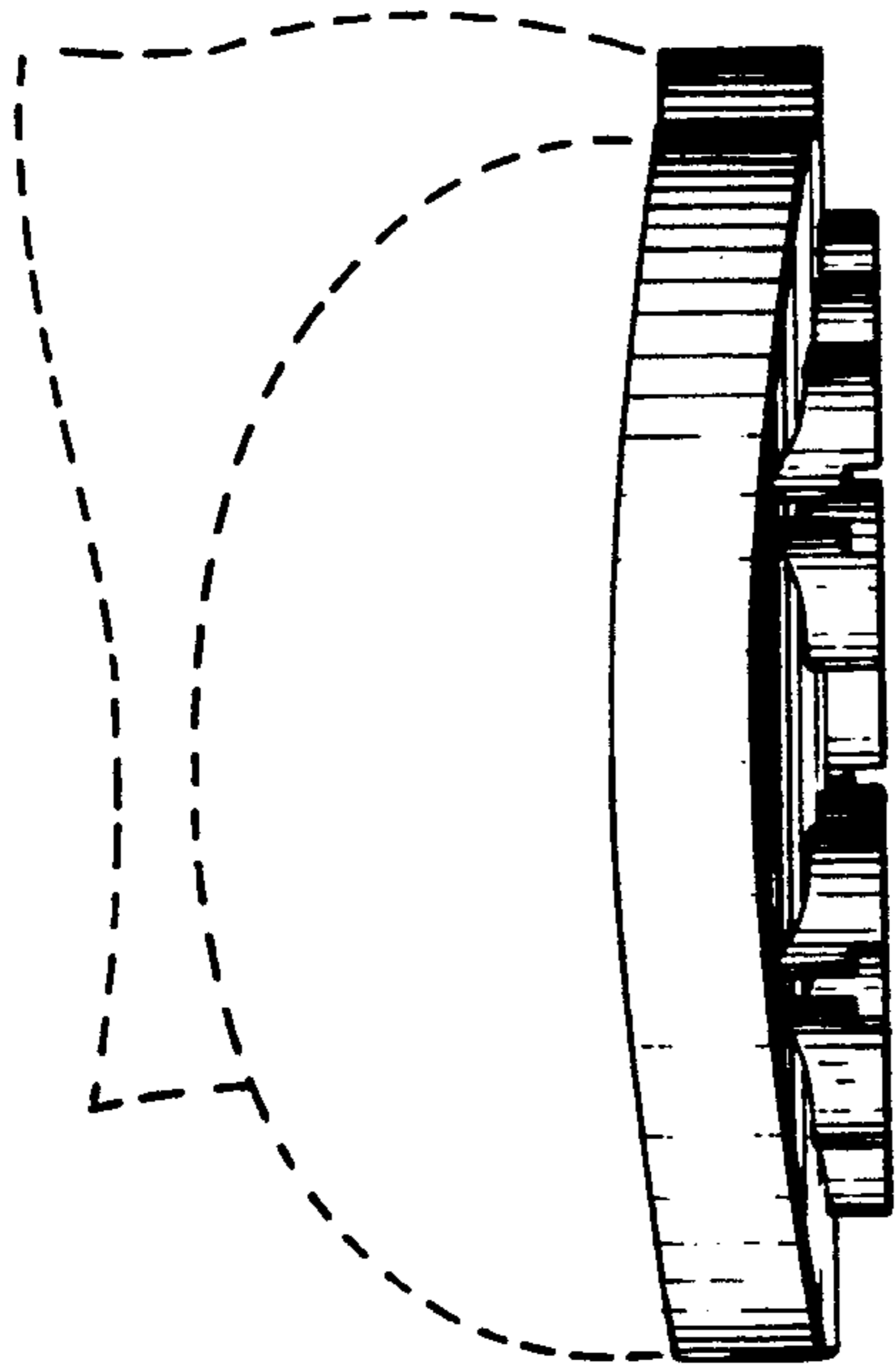

FIG. 4

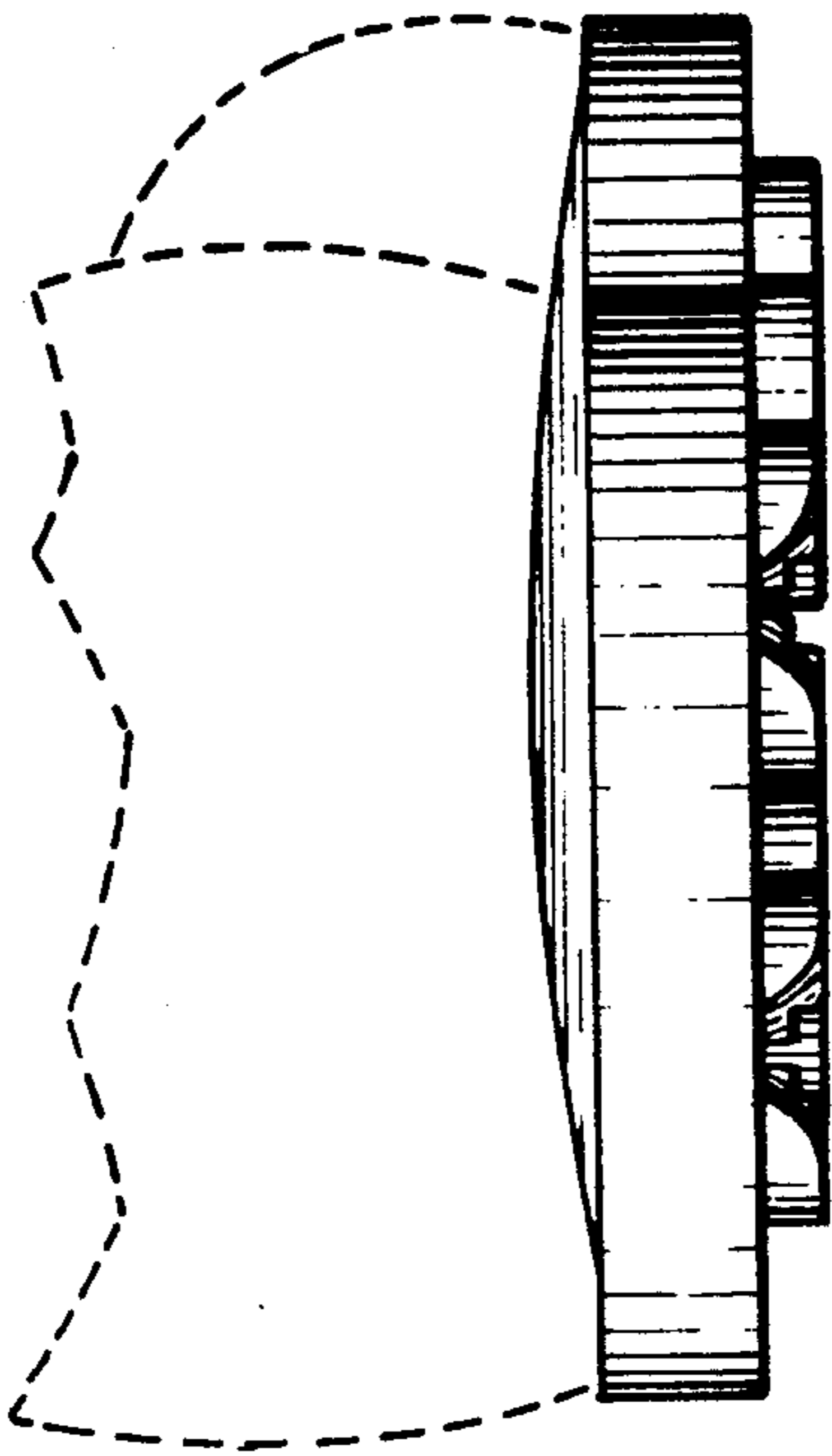

FIG. 5

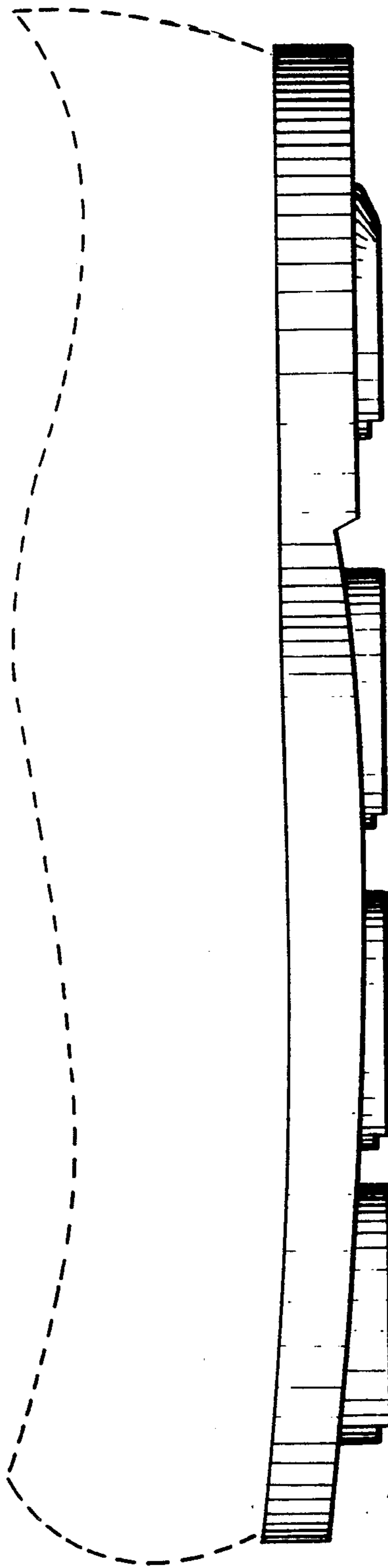

FIG. 3

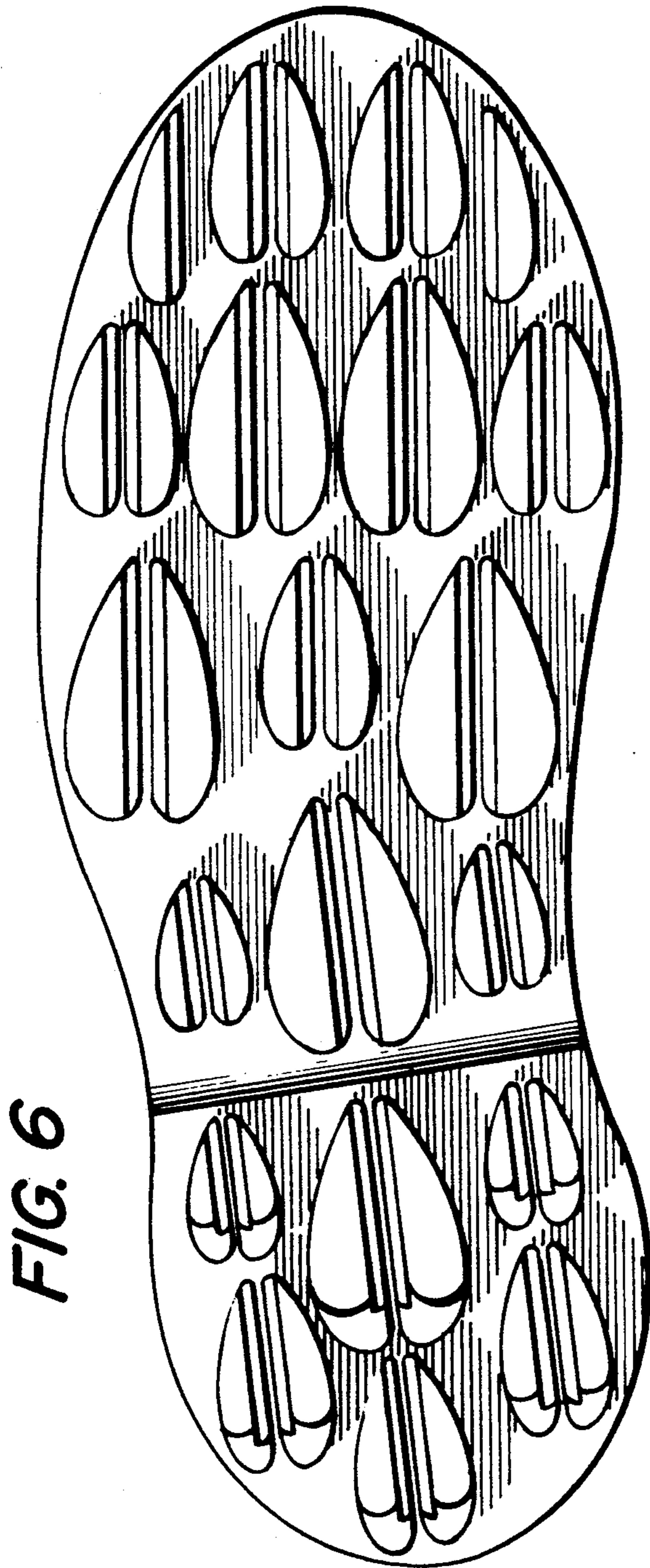

FIG. 6

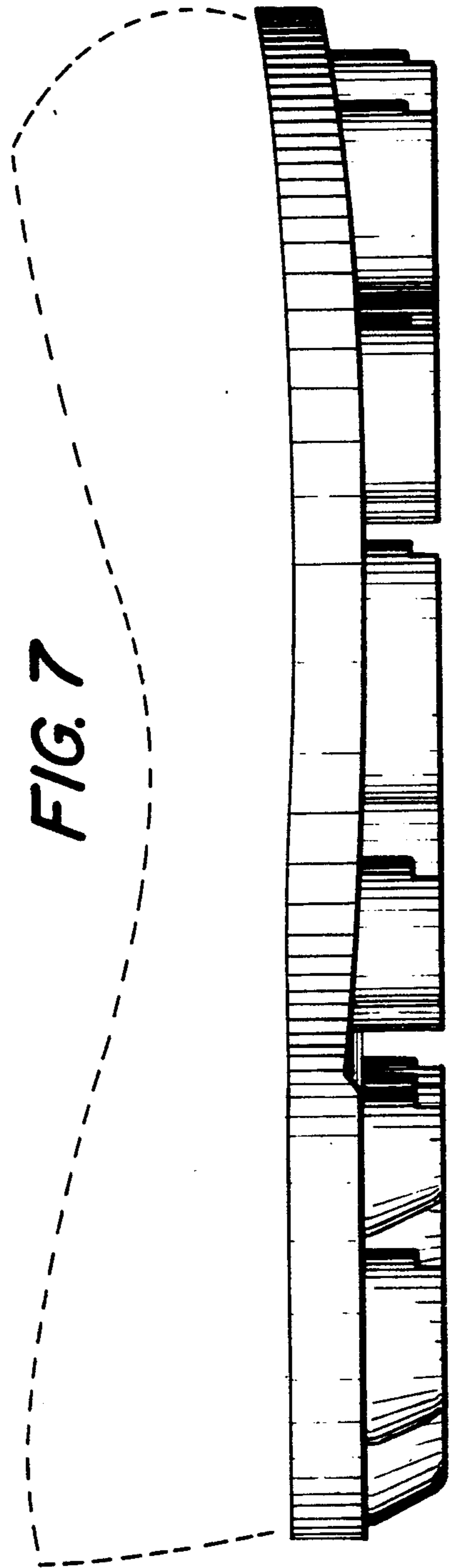

FIG. 7

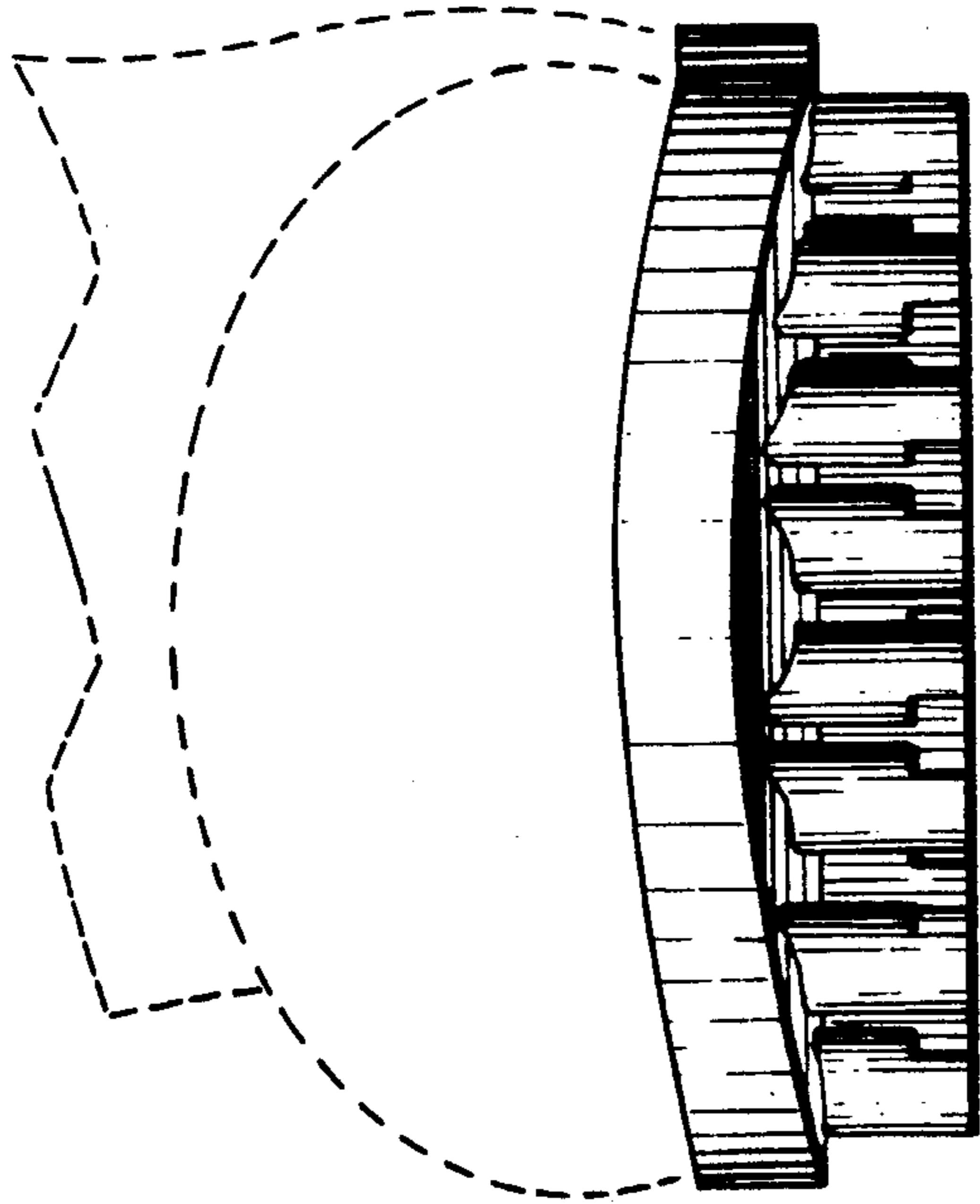

FIG. 9

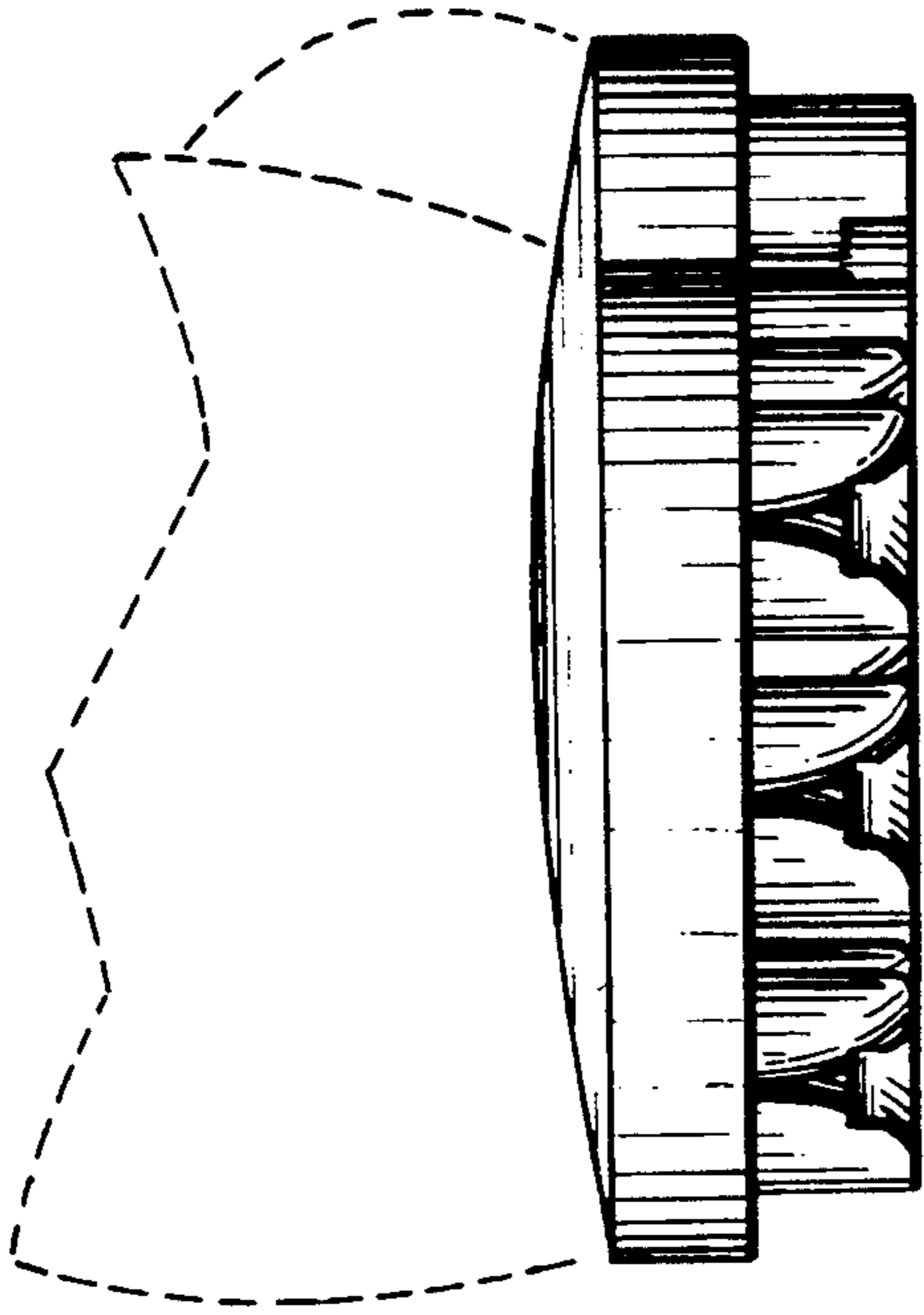

FIG. 10

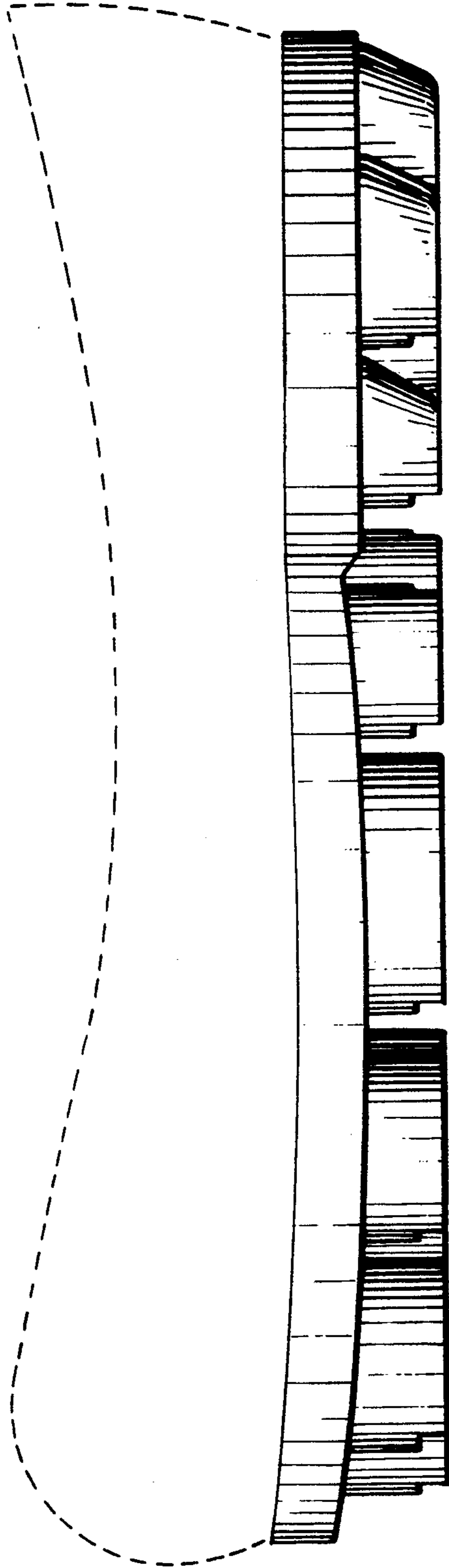

FIG. 8