



US00D326766S

United States Patent [19]

[11] Patent Number: **Des. 326,766**

Kittle et al.

[45] Date of Patent: **** Jun. 9, 1992**

[54] **PORTION OF A SHOE SOLE**

D. 304,778 11/1989 Le et al. D2/320

[75] Inventors: **Christopher Kittle**, Cohasset; **David E. Miller**, Carver; **Ralph Serna**, Hingham; **Judith Ringel**, Milton, all of Mass.

Primary Examiner—Louis S. Zarfaz
Attorney, Agent, or Firm—Sterne, Kessler, Goldstein & Fox

[73] Assignee: **Reebok International Ltd.**, Stoughton, Mass.

[57] **CLAIM**

The ornamental design for a portion of a shoe sole, as shown and described.

[**] Term: **14 Years**

DESCRIPTION

[21] Appl. No.: **370,295**

FIG. 1 is a bottom plan view of a portion of a shoe sole showing our new design;

[22] Filed: **Jun. 23, 1989**

FIG. 2 is a perspective view thereof;

[52] U.S. Cl. **D2/314; D2/320**

FIG. 3 is a bottom plan view of a portion of a shoe sole showing a second embodiment of our new design;

[58] Field of Search **D2/264, 265, 274, 311, D2/317-322; 36/25 R, 28, 29, 30 R, 32 R, 59 R, 59 C, 102-106, 112-116, 132, 136**

FIG. 4 is a perspective view thereof;

FIG. 5 is a bottom plan view of a portion of a shoe sole showing a third embodiment of our new design;

[56] **References Cited**

U.S. PATENT DOCUMENTS

- D. 248,065 6/1978 Batra D2/320
- D. 248,897 8/1978 Toothaker D2/320
- D. 255,176 6/1980 Fuzita D2/320
- D. 263,645 4/1982 Mastrantuone D2/320

FIG. 6 is a perspective view thereof;

FIG. 7 is a bottom plan view of a portion of a shoe sole showing a fourth embodiment of our new design; and,

FIG. 8 is a perspective view thereof.

The broken lines showing of the remainder of the sole is for illustrative purposes only and forms no part of the claimed design.

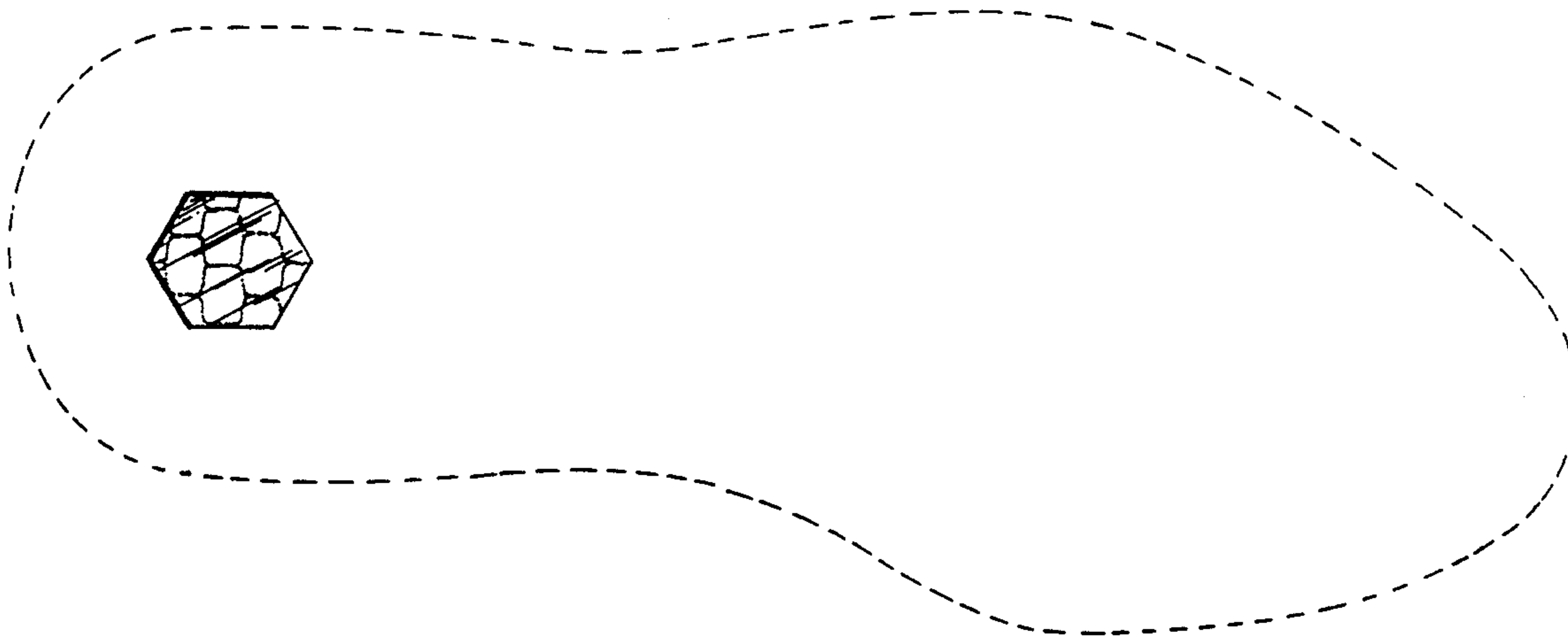

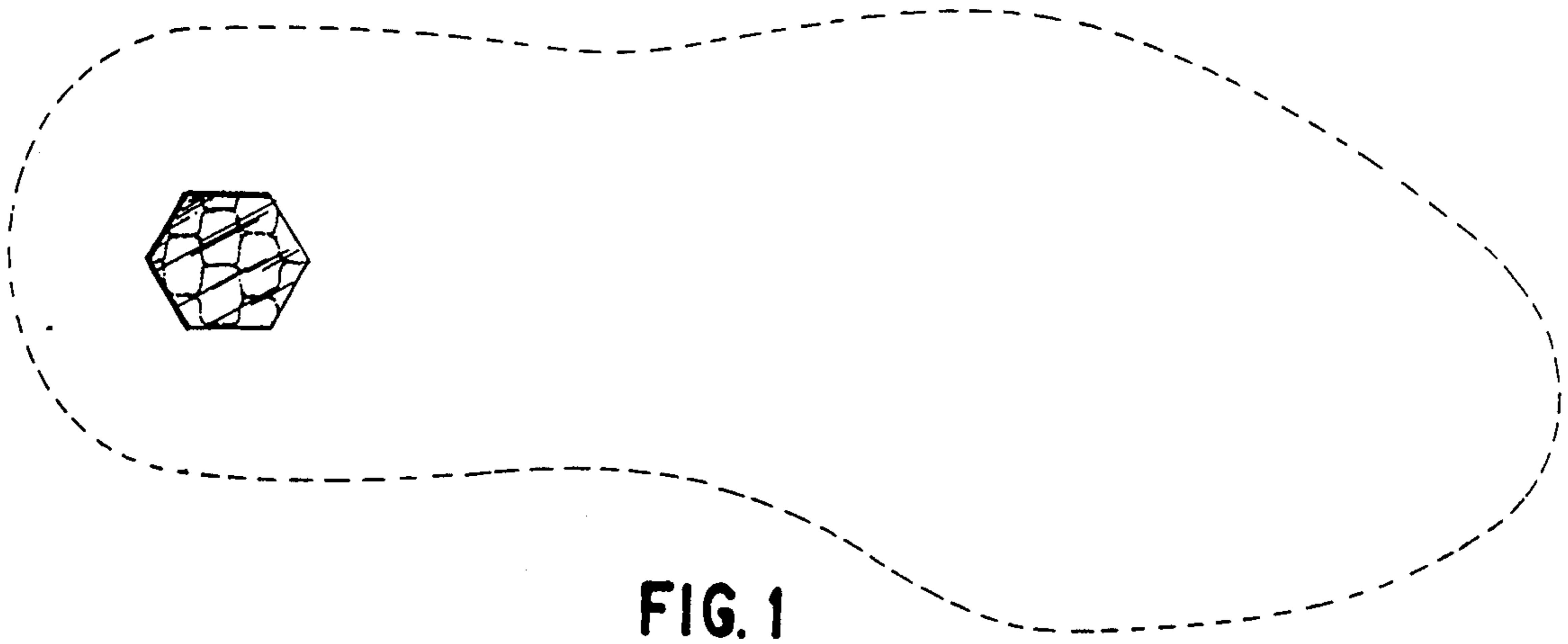

FIG. 1

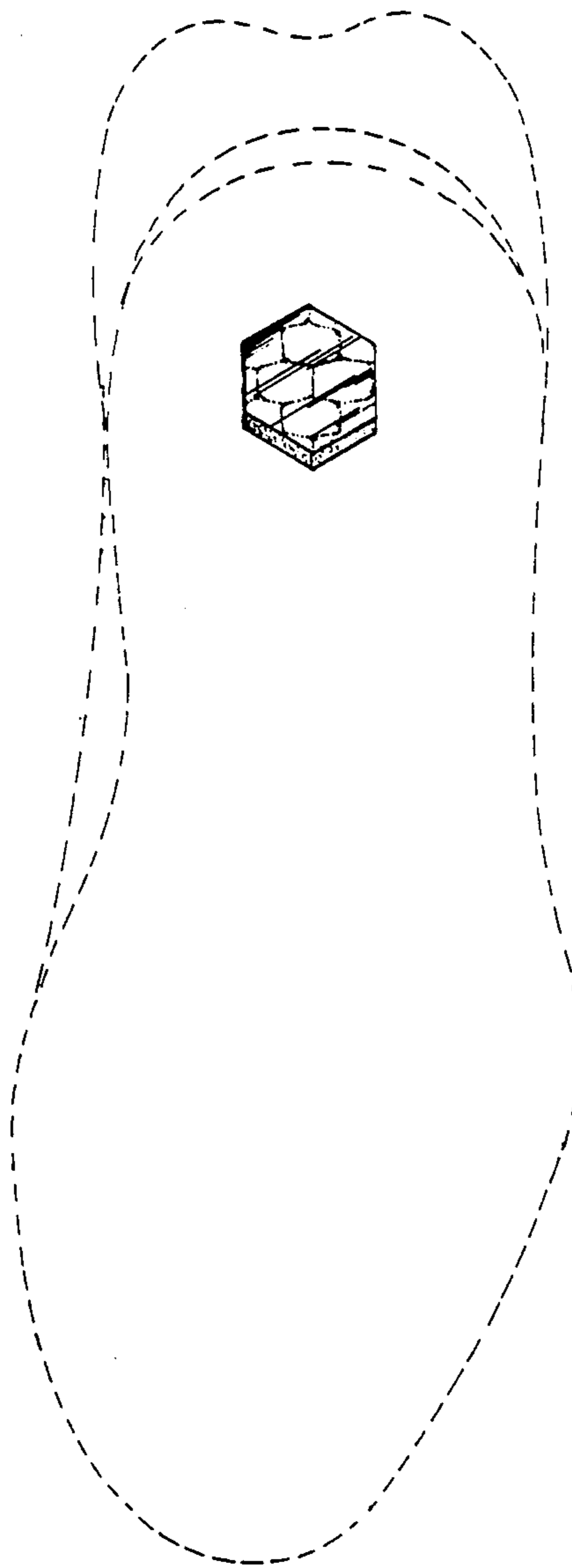
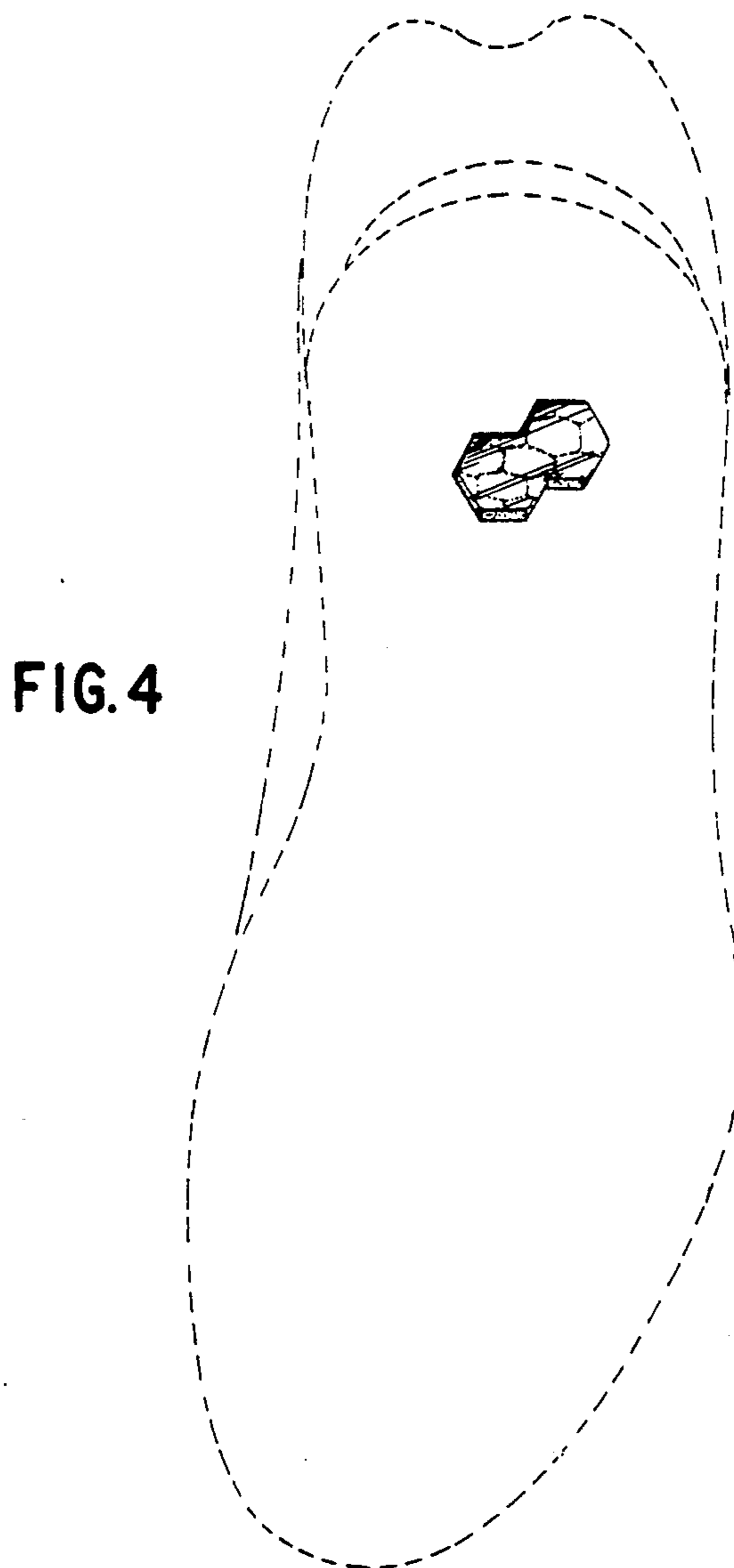
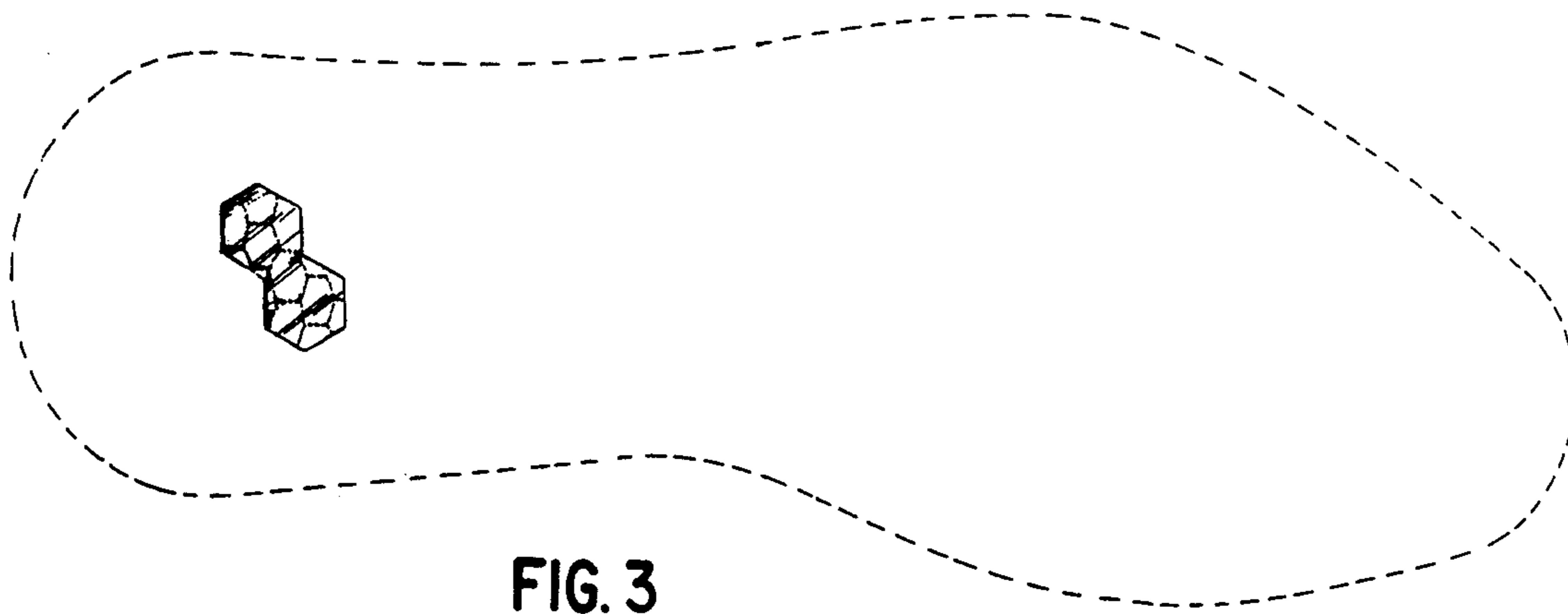

FIG. 2



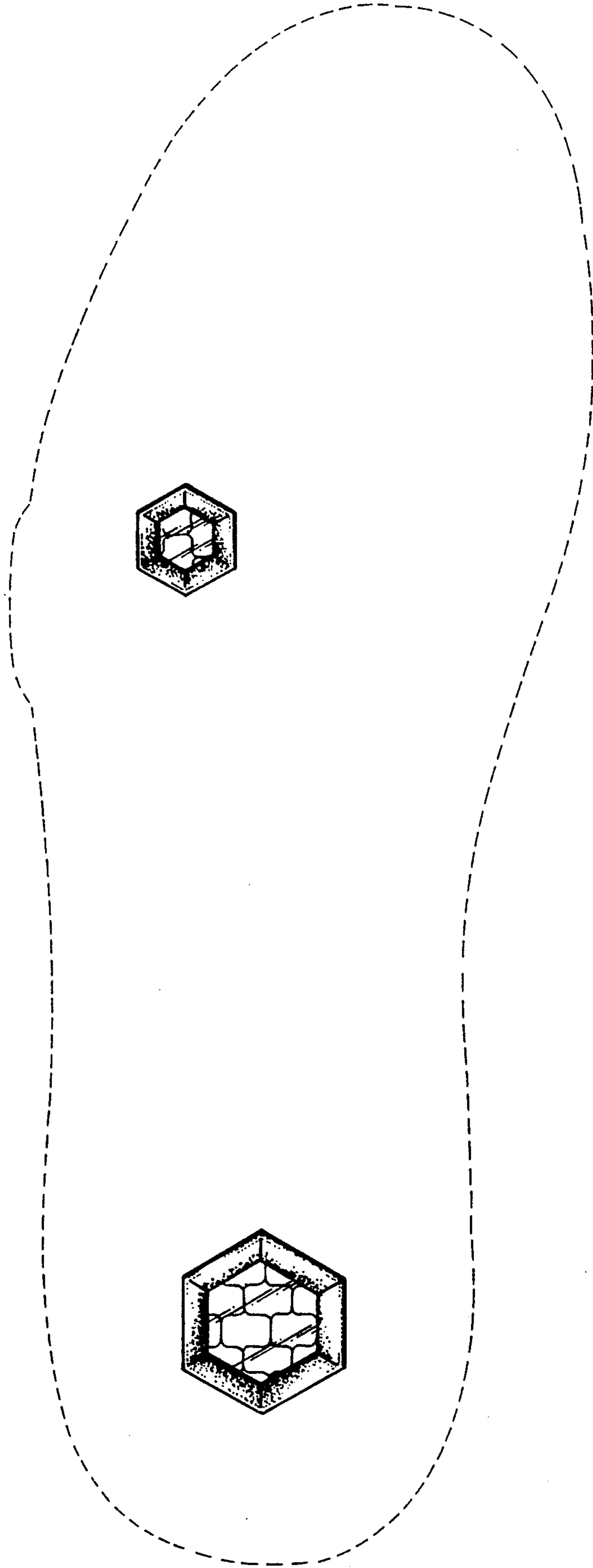

FIG. 5

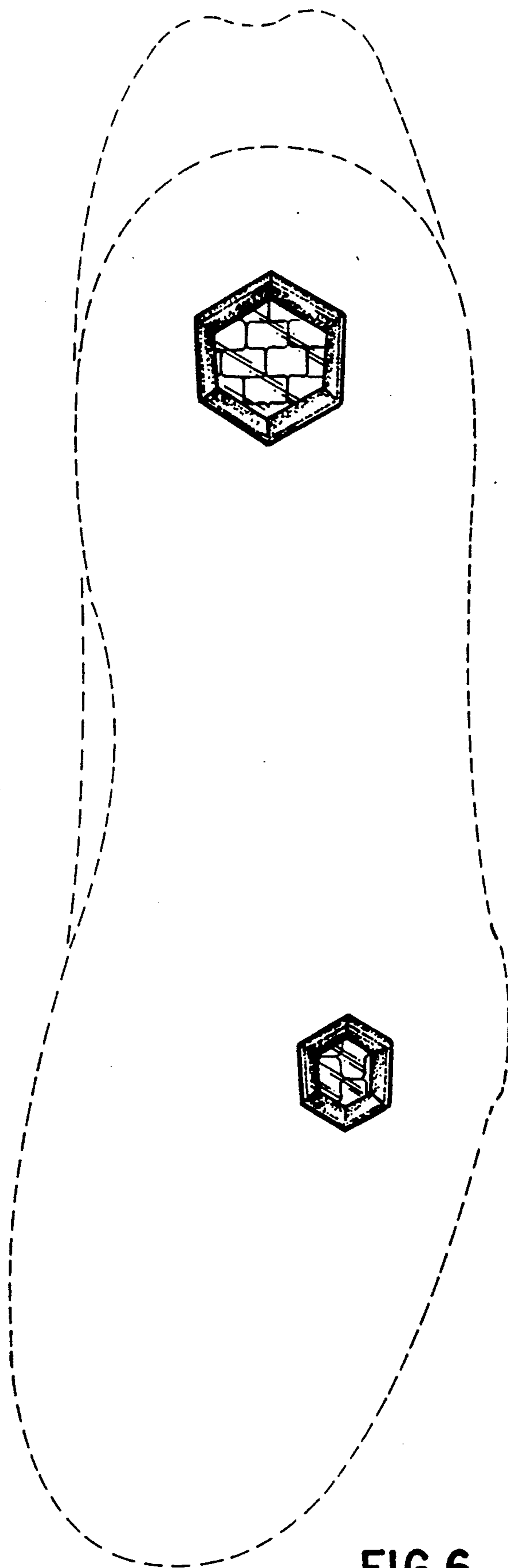

FIG. 6

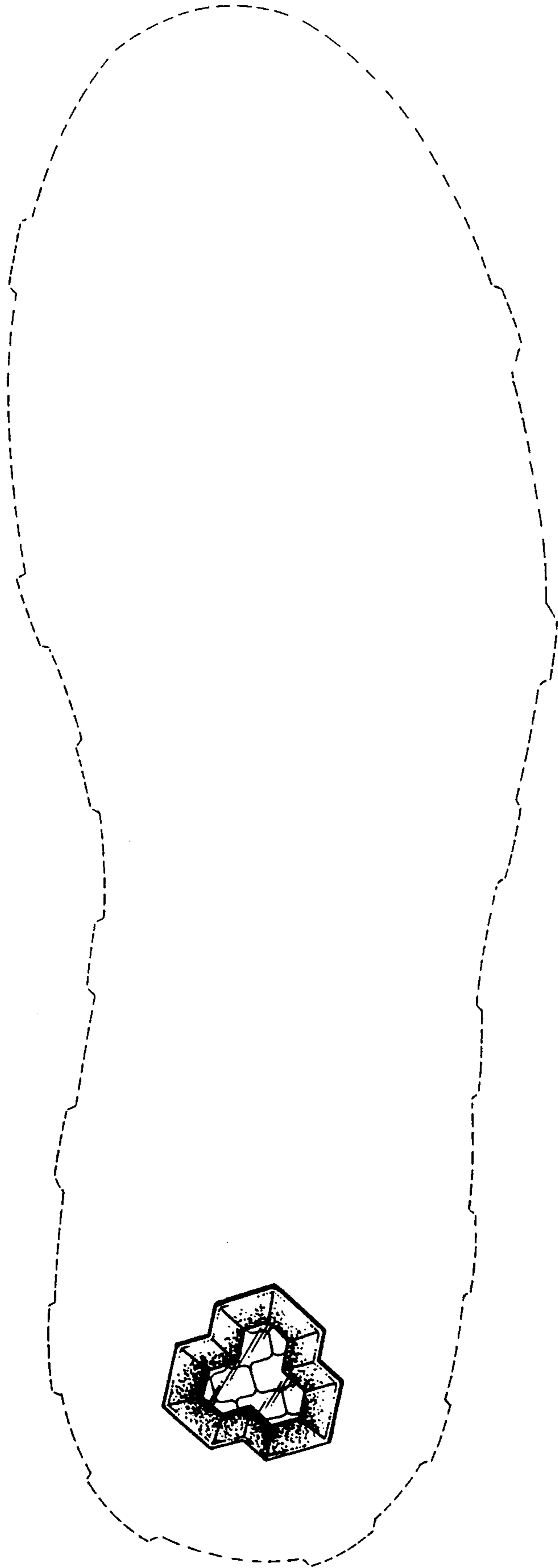

FIG. 7

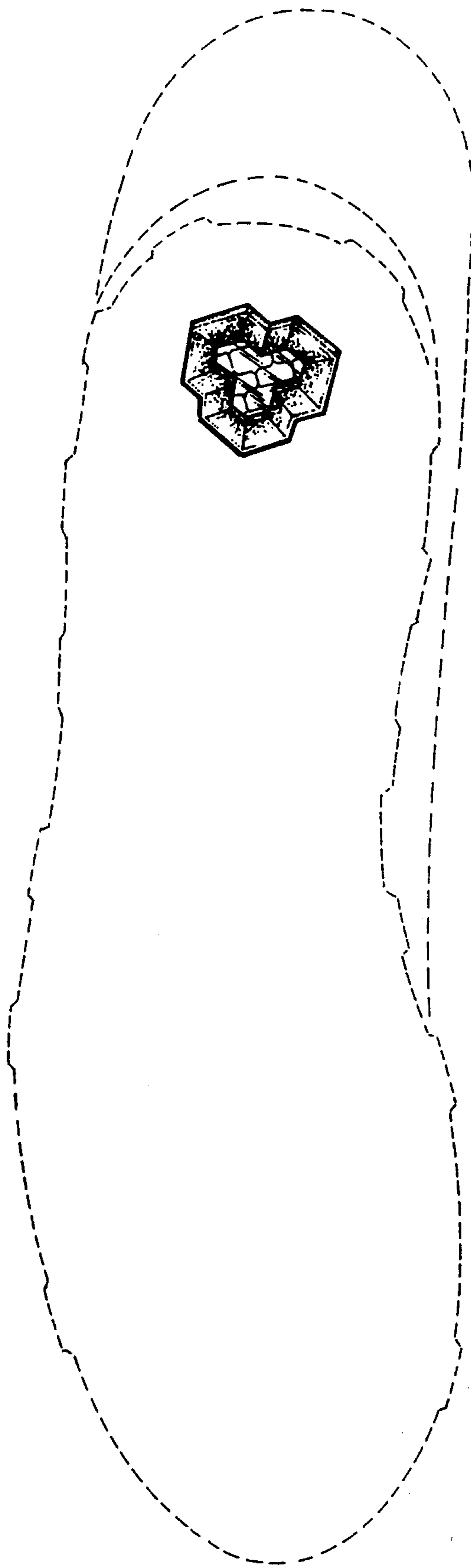

FIG. 8