



US00D326729S

**United States Patent** [19]  
**Gattari**

[11] **Patent Number: Des. 326,729**  
[45] **Date of Patent: \*\* Jun. 2, 1992**

[54] **RECESSED LIGHTING FIXTURE**

[75] Inventor: **Massimo Gattari, Macerata, Italy**

[73] Assignee: **iGuzzini Illuminazione S.p.A.,  
Macerata, Italy**

[\*\*] Term: **14 Years**

[21] Appl. No.: **493,858**

[22] Filed: **Mar. 14, 1990**

[30] **Foreign Application Priority Data**

Sep. 18, 1989 [IT] Italy ..... 21748 B/89

[52] U.S. Cl. .... **D26/74**

[58] Field of Search ..... D26/72, 74, 80-92;  
362/147, 404-408, 362, 364, 365

[56] **References Cited**

**U.S. PATENT DOCUMENTS**

2,859,333 11/1958 Burliuk et al. .... 362/364  
3,518,420 6/1970 Kripp ..... 362/365 X  
4,551,791 11/1985 Salansky ..... 362/365 X

**OTHER PUBLICATIONS**

Miller Co. High-Light Lighting Catalog, 1965, p. 13,  
recessed ceiling lamp.

Prisma of Italy Lighting Bug, Ltd. Catalog, Rec'd Sep.  
1988, p. 6, recessed down light.

*Primary Examiner*—Susan J. Lucas

*Attorney, Agent, or Firm*—Hedman, Gibson & Costigan

[57] **CLAIM**

The ornamental design for a recessed lighting fixture, as  
shown and described.

**DESCRIPTION**

FIG. 1 is a top, front perspective view of a recessed  
lighting fixture showing my new design;

FIG. 2 is a side elevational view thereof, the opposite  
side being a mirror image;

FIG. 3 is a front elevational view thereof;

FIG. 4 is a rear elevational view thereof;

FIG. 5 is a top plan view thereof; and,

FIG. 6 is a bottom plan view thereof.

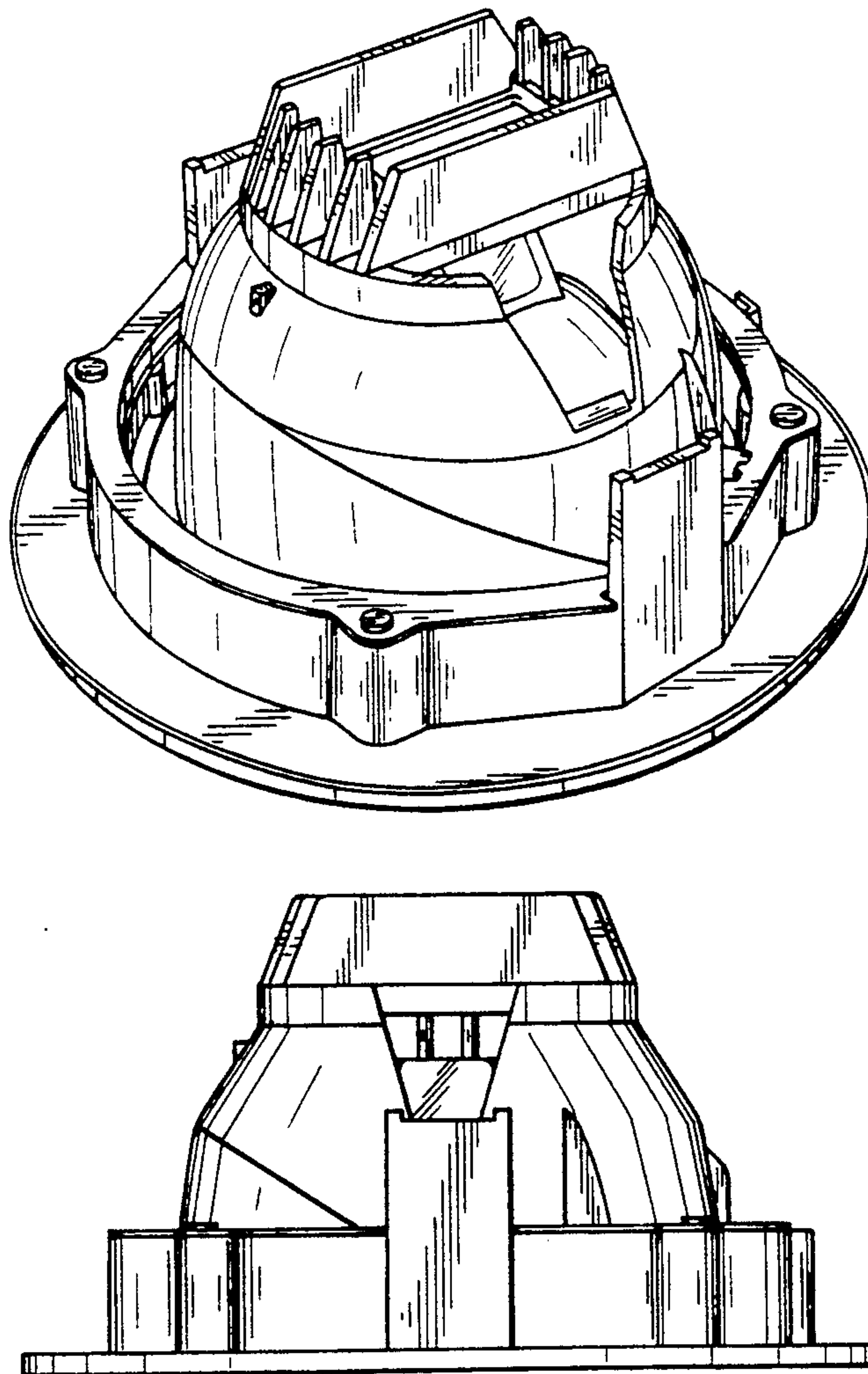

Fig.1

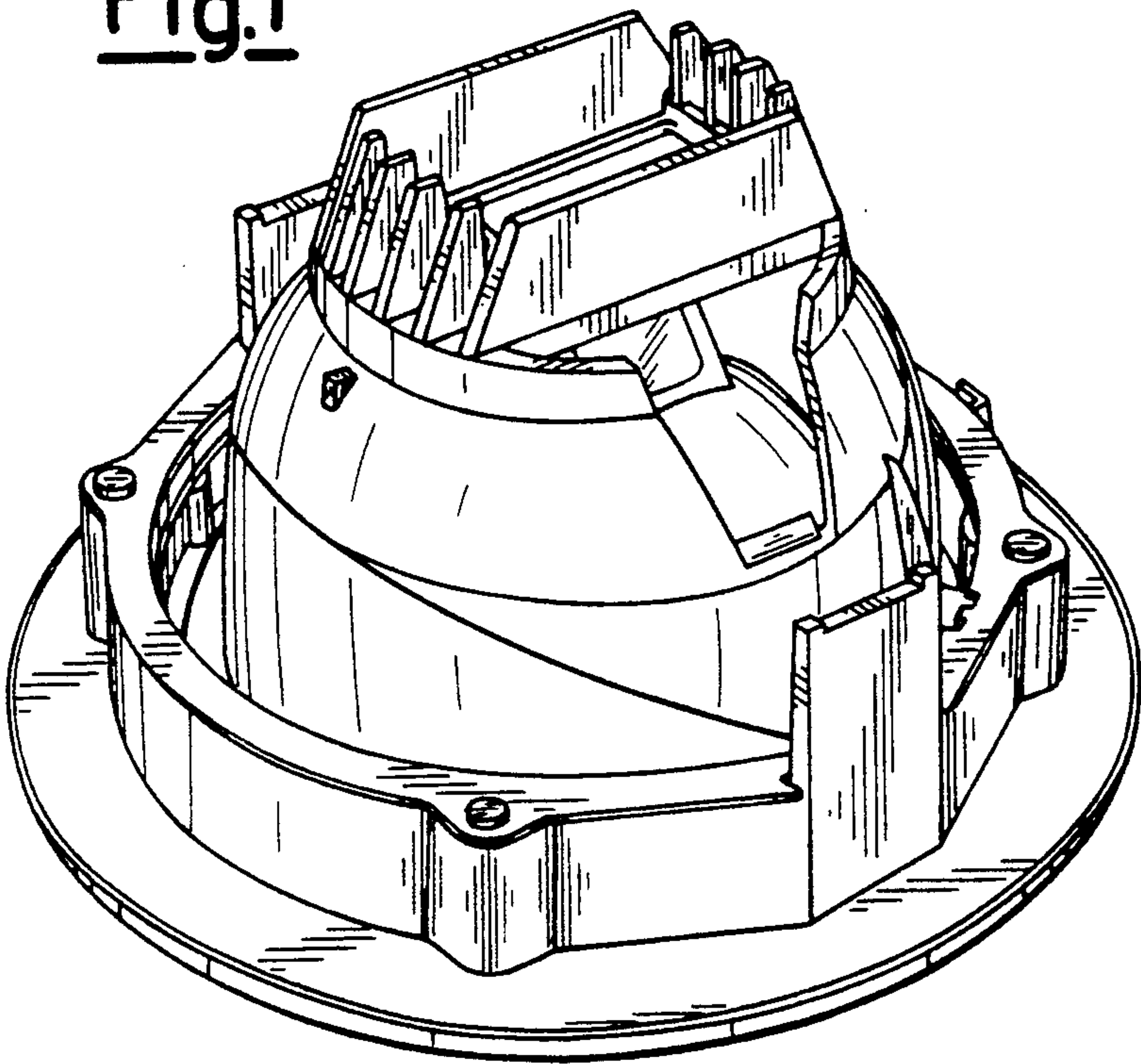

Fig.2

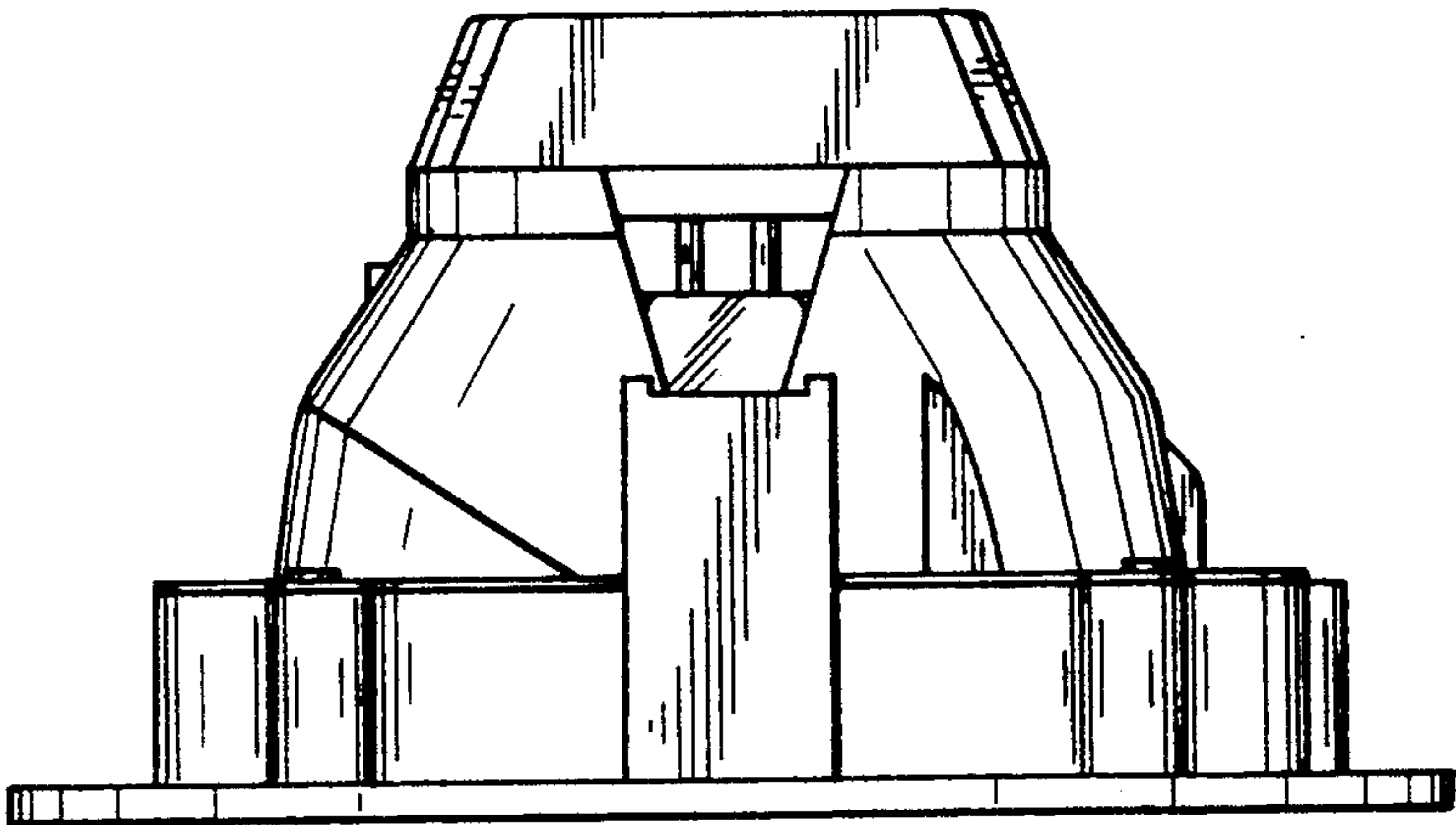

Fig.3

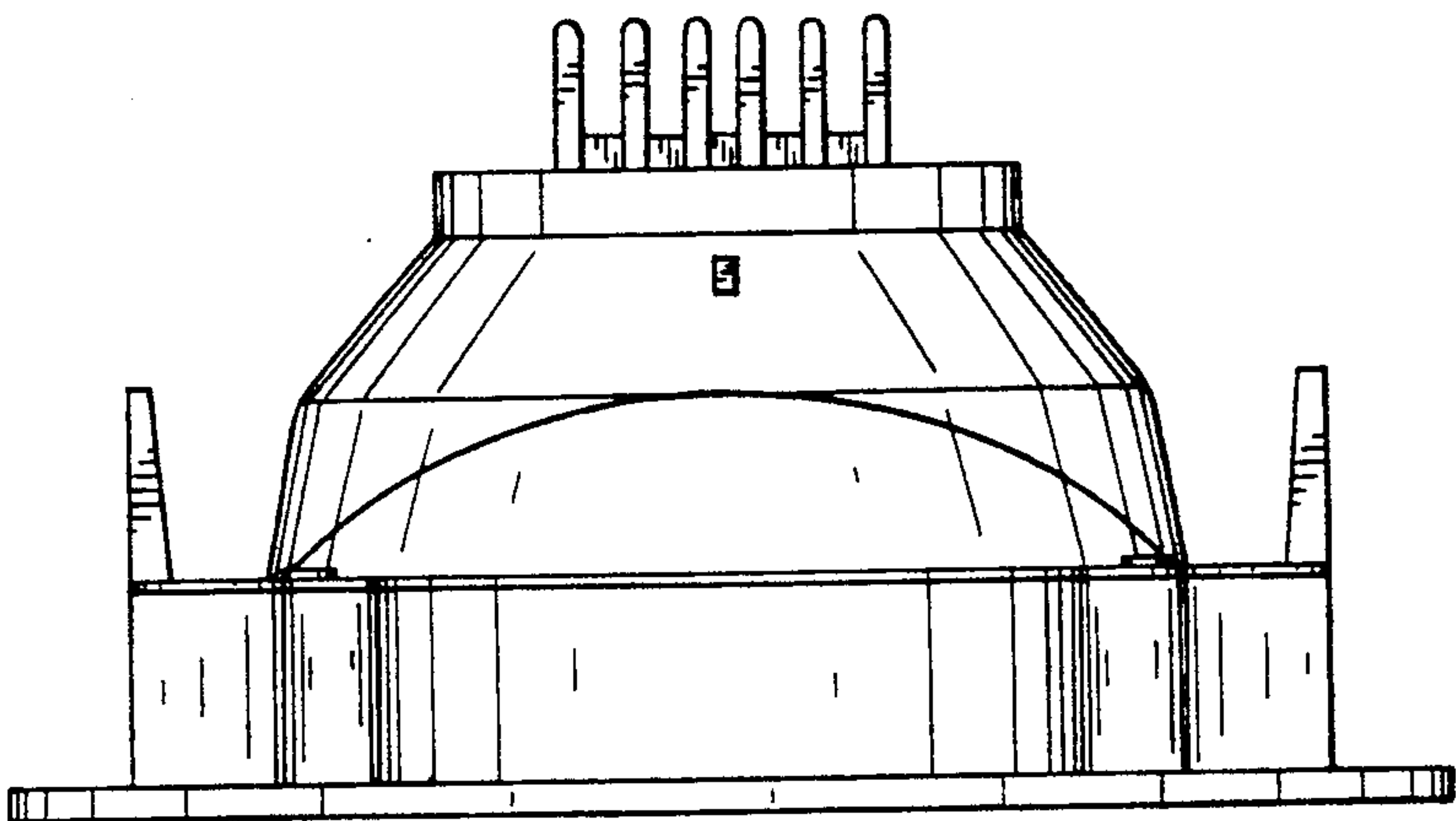

Fig.4

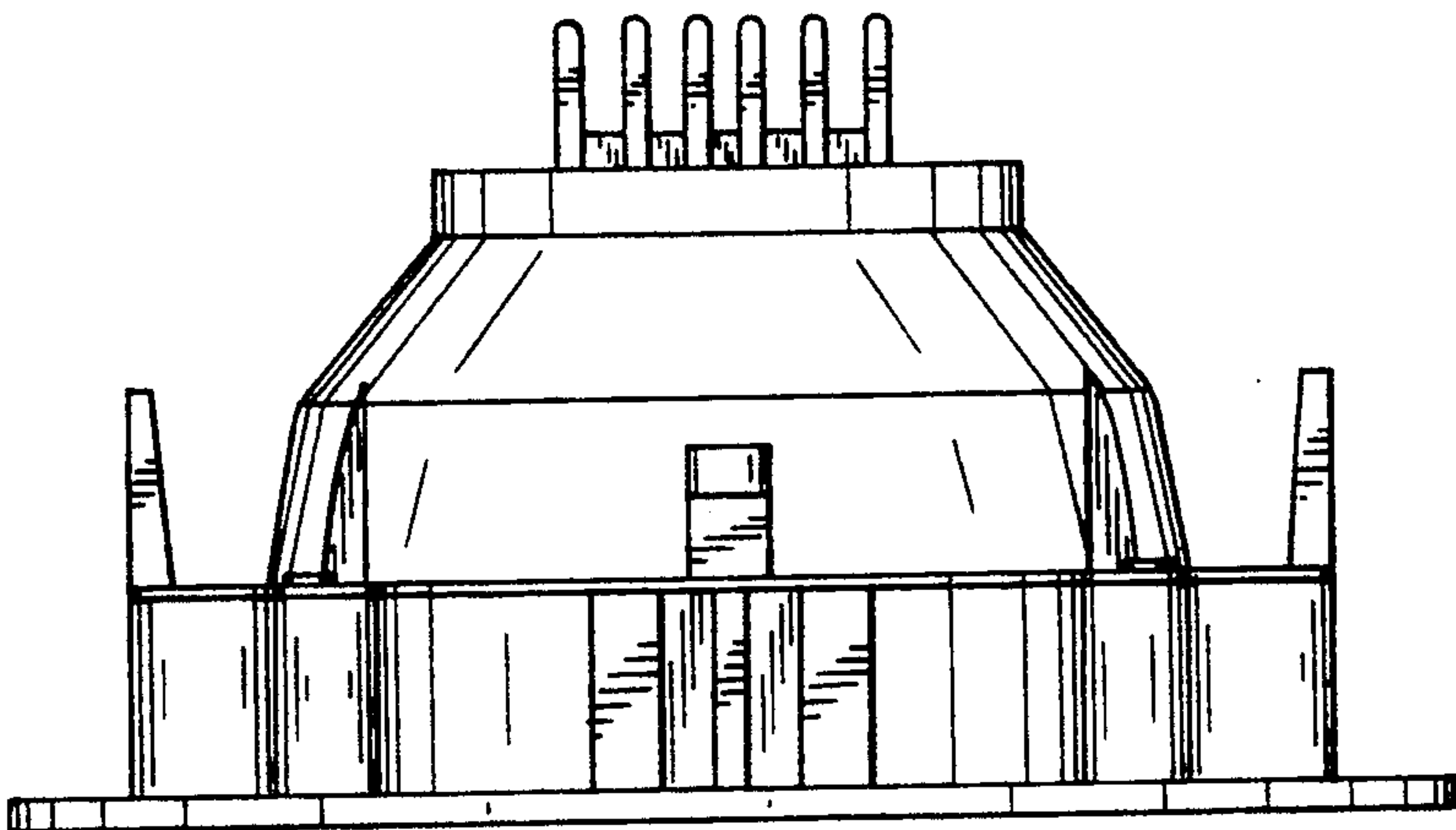

Fig.5

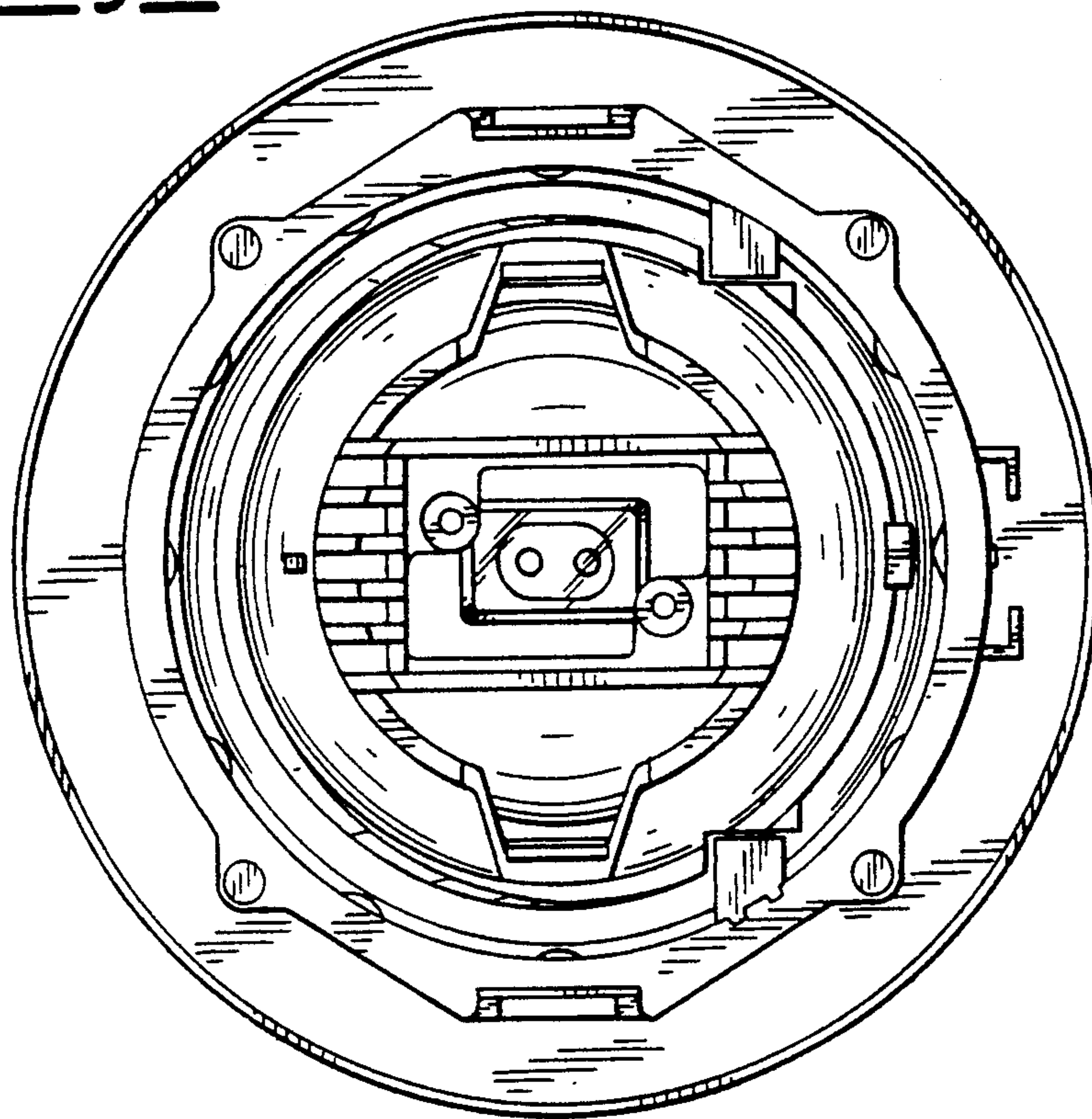

Fig.6

