



US00D326707S

United States Patent [19]

[11] Patent Number: **Des. 326,707**

Silvenis et al.

[45] Date of Patent: **** Jun. 2, 1992**

[54] **TRIGGER SPRAYER**

[75] Inventors: **Scott A. Silvenis**, Midland, Mich.;
Ronald A. Wadsworth, Santa Ana, Calif.

[73] Assignee: **The Dow Chemical Company**, Midland, Mich.

[**] Term: **14 Years**

[21] Appl. No.: **531,807**

[22] Filed: **Jun. 1, 1990**

[52] U.S. Cl. **D23/226**

[58] Field of Search D23/213, 223-229;
239/333, 396-397; 222/568, 380, 383, 384, 385

[56] **References Cited**

U.S. PATENT DOCUMENTS

D. 238,655	2/1976	Mckinney et al. .	
D. 243,180	1/1977	Federico et al. .	
D. 244,531	5/1977	Klingaman	D23/225
D. 247,366	2/1978	Jones et al.	D23/225 X
D. 256,946	9/1980	Campbell et al.	D23/226

D. 277,978	3/1985	Bundschuh	D23/226
D. 285,713	9/1986	Garneau	D23/226
4,361,256	11/1982	Corsette .	
4,519,527	5/1985	Kläeger	222/383
4,618,077	10/1986	Corsette .	
4,946,074	8/1990	Grogan	222/384 X

Primary Examiner—Susan J. Lucas
Assistant Examiner—M H. Tung
Attorney, Agent, or Firm—J. Robert Dean, Jr.

[57] **CLAIM**

The ornamental design for a trigger sprayer, as shown and described.

DESCRIPTION

FIG. 1 is a front elevational view of a trigger sprayer showing our new design;
FIG. 2 is a left side elevational view thereof;
FIG. 3 is a right side elevational view thereof;
FIG. 4 is a plan top thereof view; and,
FIG. 5 is an enlarged front perspective view thereof.
The broken lines are for illustrative purposes only and form no part of the claimed design.

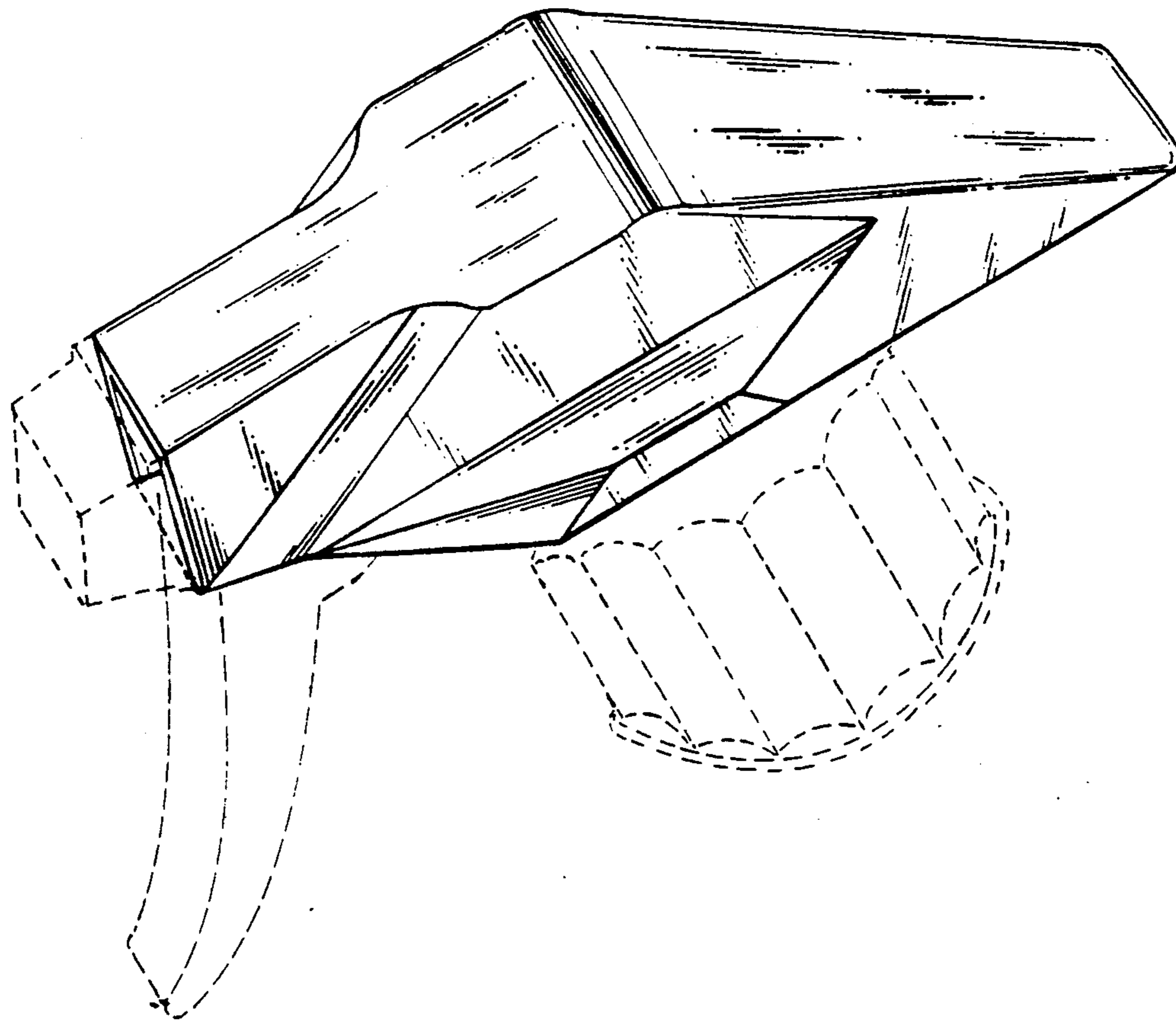

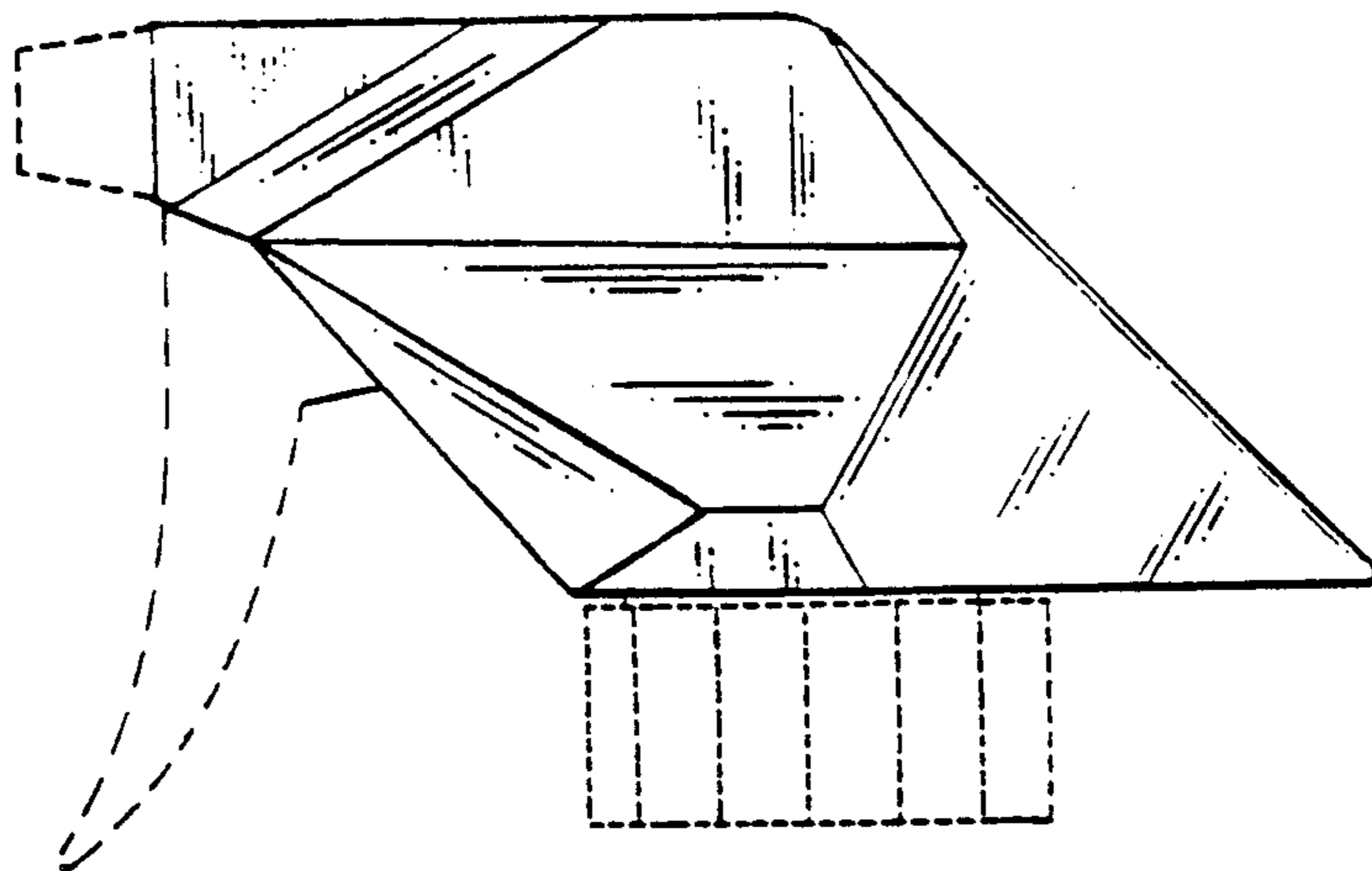

Fig. 1

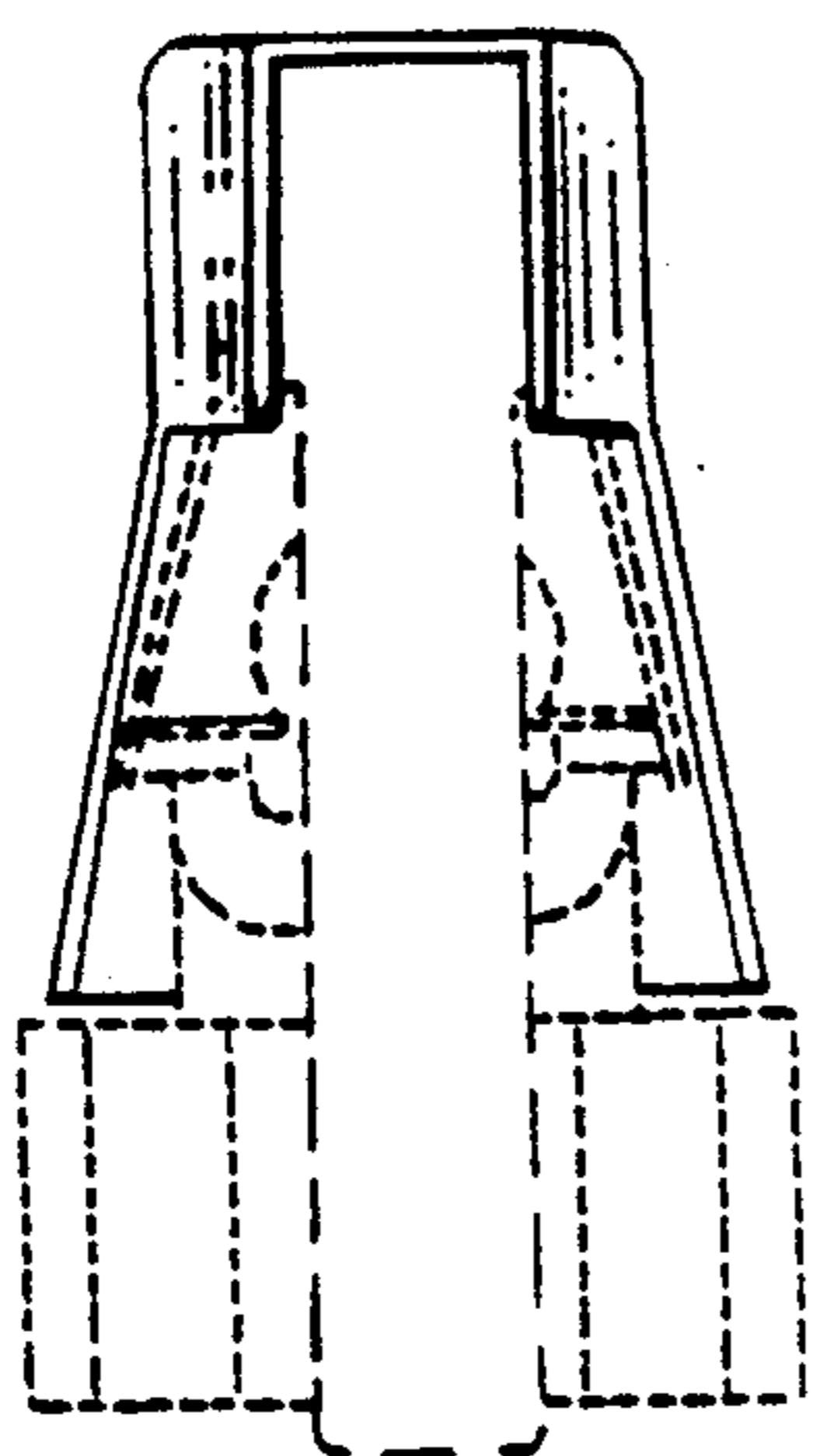

Fig. 2

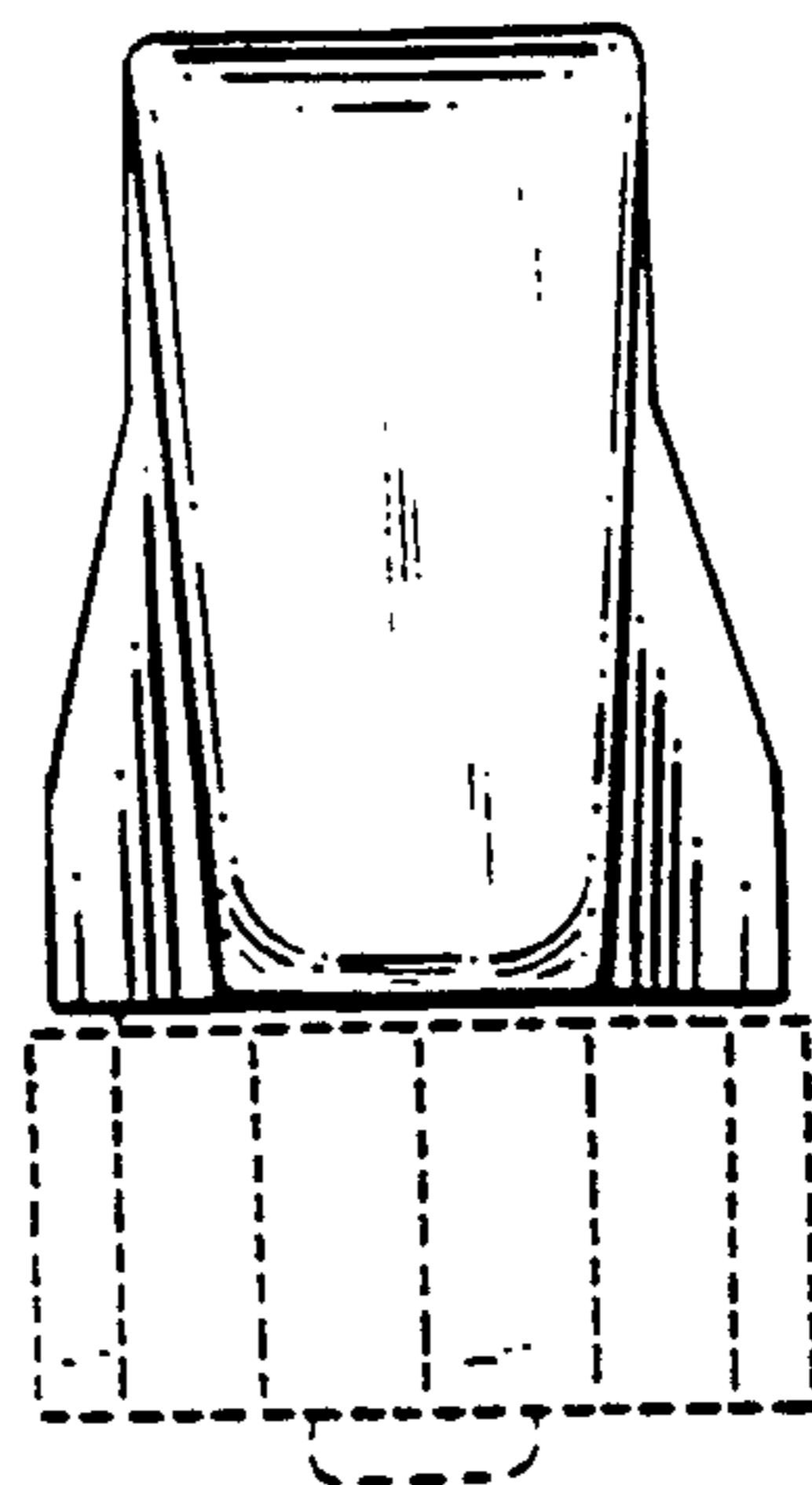

Fig. 3

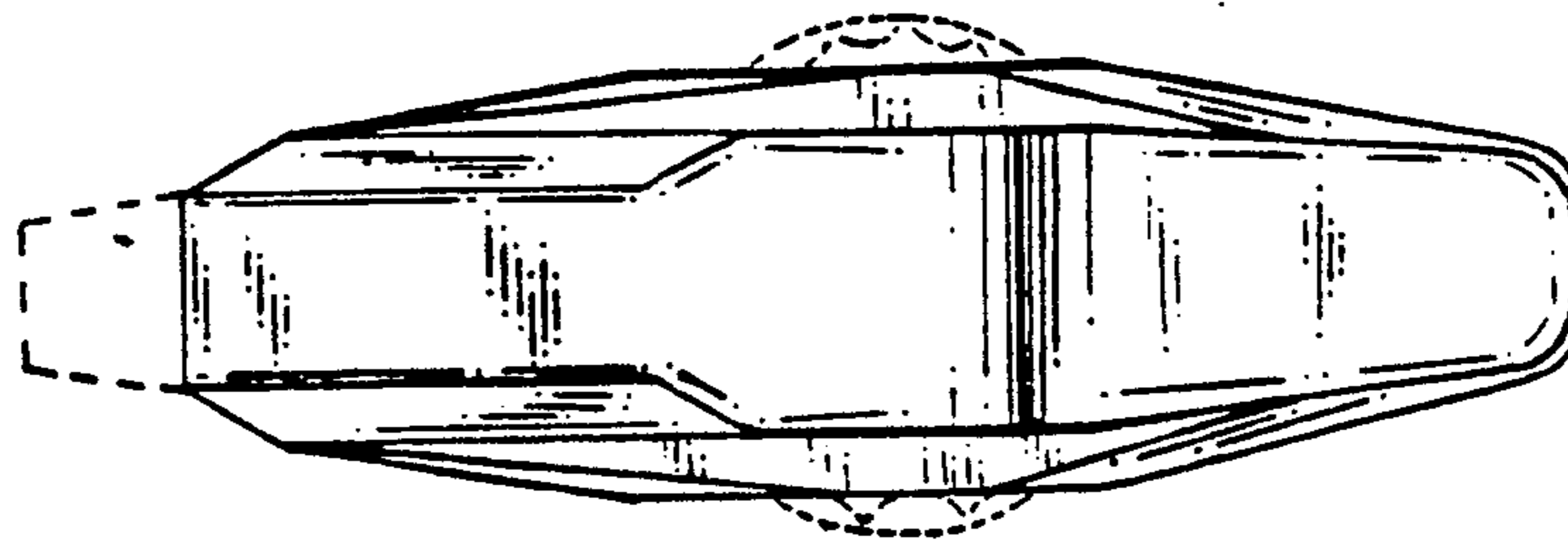

Fig. 4

Fig. 5

