



US00D326694S

# United States Patent [19]

Suzuki

[11] Patent Number: Des. 326,694  
[45] Date of Patent: \*\* Jun. 2, 1992

[54] TOY RAIL ELEMENT

[75] Inventor: Toshio Suzuki, Tokyo, Japan

[73] Assignee: Kabushiki-Kaisha Toy Box, Tokyo, Japan

[\*\*] Term: 14 Years

[21] Appl. No.: 603,828

[22] Filed: Oct. 25, 1990

[30] Foreign Application Priority Data

May 10, 1990 [JP]	Japan	2-15609
May 10, 1990 [JP]	Japan	2-15610
May 10, 1990 [JP]	Japan	2-15611

[52] U.S. Cl. D21/143

[58] Field of Search D21/108, 143, 129;  
D8/72, 73, 394; 446/446, 447; 238/10 B, 10 F,  
10 R

[56] References Cited

## U.S. PATENT DOCUMENTS

2,231,089	2/1941	Rorer	D21/143
4,195,776	4/1980	Lehmann	238/10 F
4,386,777	6/1983	Prehodka	238/10 F
4,479,650	10/1984	Neuhierl	238/10 F

## OTHER PUBLICATIONS

Tyco Toy Catalog 1987 pp. 49, 59 #6705.

Primary Examiner—Bernard Ansher

Assistant Examiner—R. Barkai

Attorney, Agent, or Firm—Sughrue, Mion, Zinn,  
Macpeak & Seas

[57] CLAIM

The ornamental design for a toy rail element, as shown.

## DESCRIPTION

FIG. 1 is a front elevational view of a toy rail element showing my new design;  
FIG. 2 is a rear elevational view thereof;  
FIG. 3 is a top plan view thereof;  
FIG. 4 is a bottom plan view thereof;  
FIG. 5 is a right side elevational view thereof;  
FIG. 6 is a left side elevational view thereof;  
FIG. 7 is a perspective view thereof;  
FIG. 8 is a front elevational view of second modified embodiment of the design shown in FIGS. 1-7;  
FIG. 9 is a rear elevational view thereof;  
FIG. 10 is a top plan view thereof;  
FIG. 11 is a bottom plan view thereof;  
FIG. 12 is a right side elevational view thereof;  
FIG. 13 is a left side elevational view thereof;  
FIG. 14 is a perspective view thereof;  
FIG. 15 is a front elevational view of a third modified embodiment of the design shown in FIGS. 1-7;  
FIG. 16 is a rear elevational view thereof;  
FIG. 17 is a top plan view thereof;  
FIG. 18 is a bottom plan view thereof;  
FIG. 19 is a left side elevational view thereof;  
FIG. 20 is a right side elevational view thereof; and,  
FIG. 21 is a perspective view thereof.

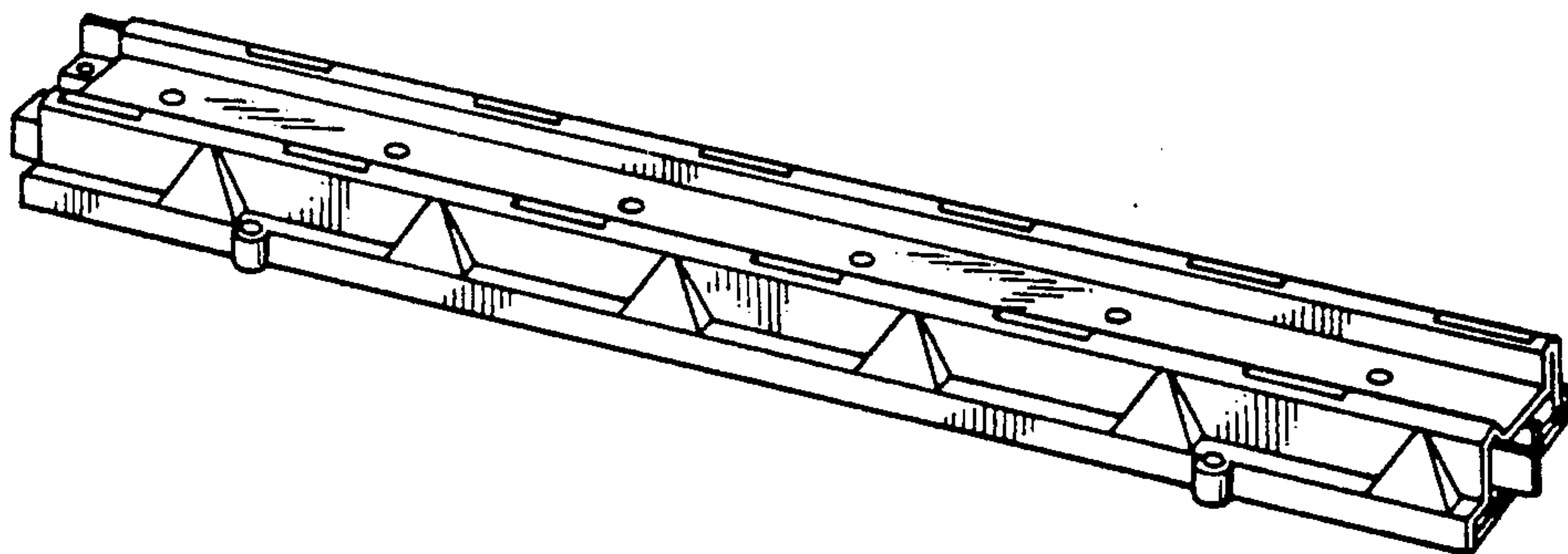

FIG. 1



FIG. 2



FIG. 3

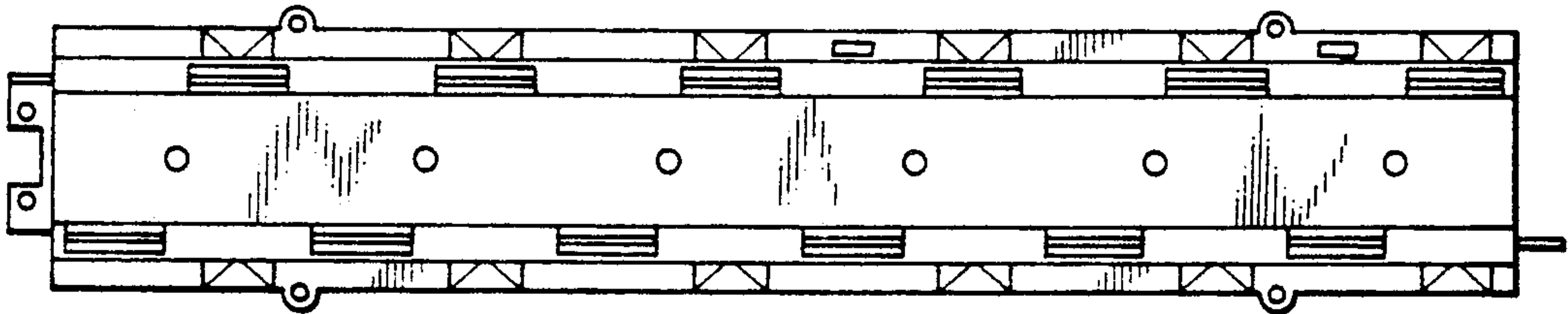
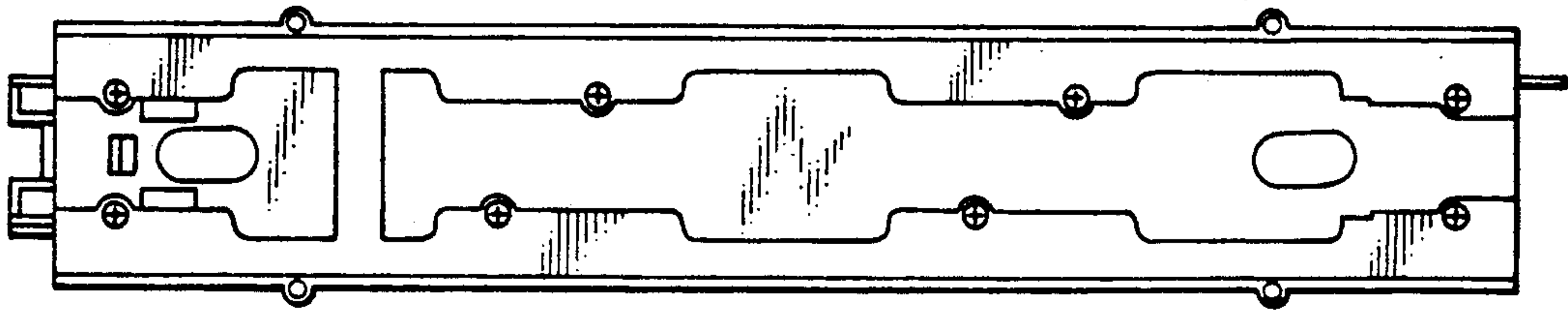
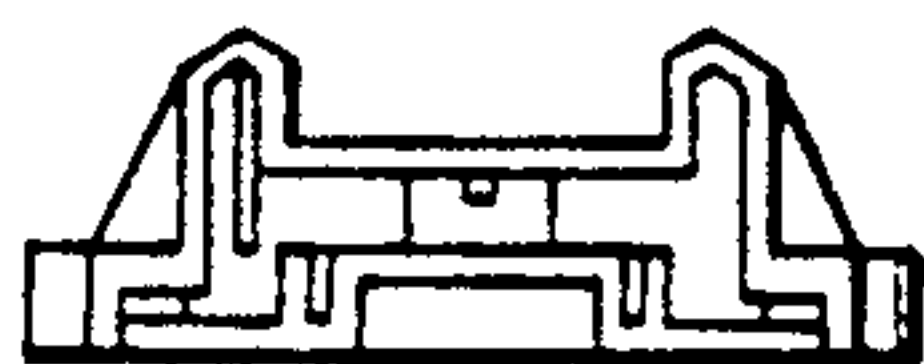

FIG. 4



*FIG. 5*



*FIG. 6*



*FIG. 7*

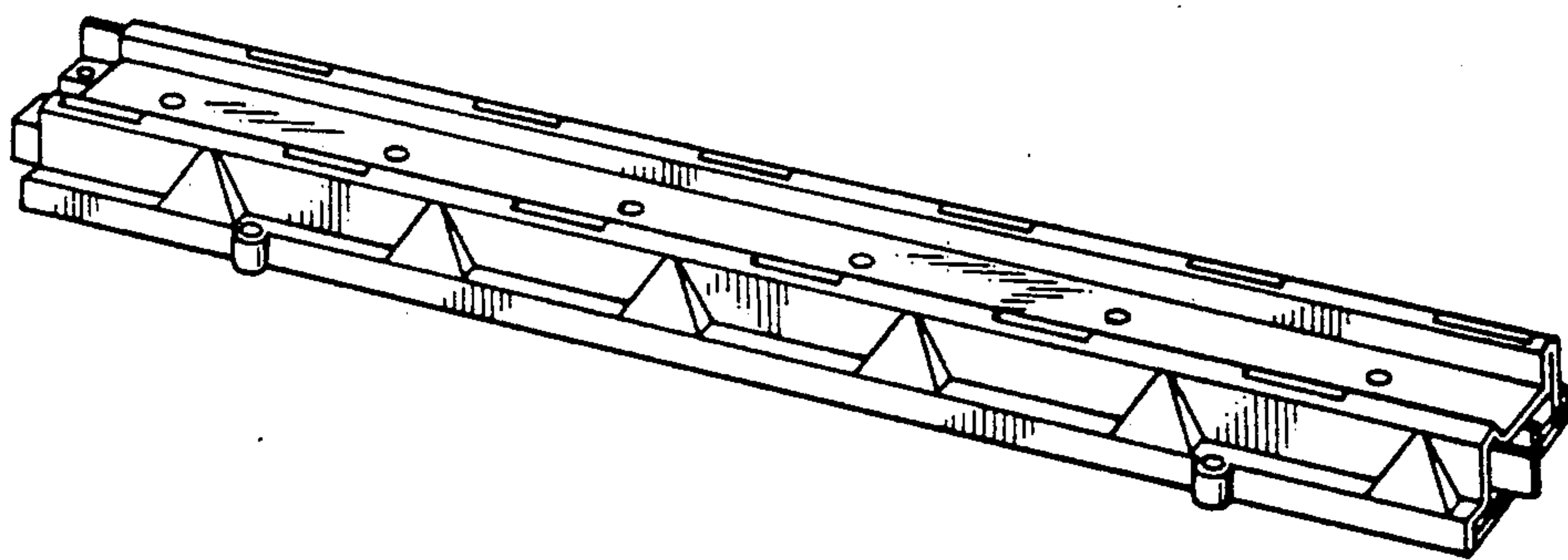

FIG. 8



FIG. 9



FIG. 10

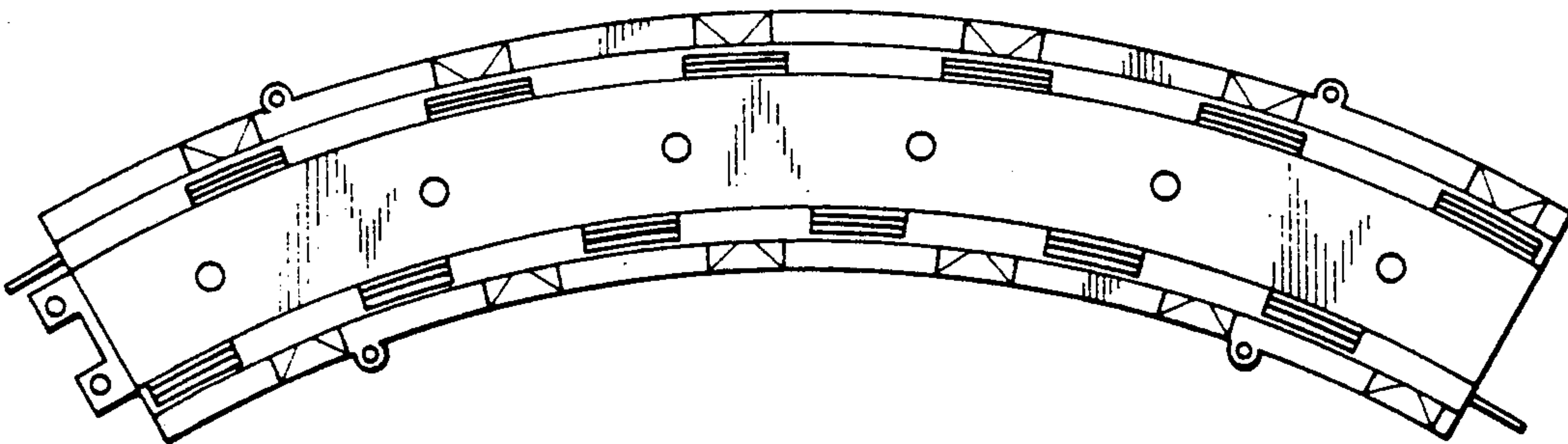
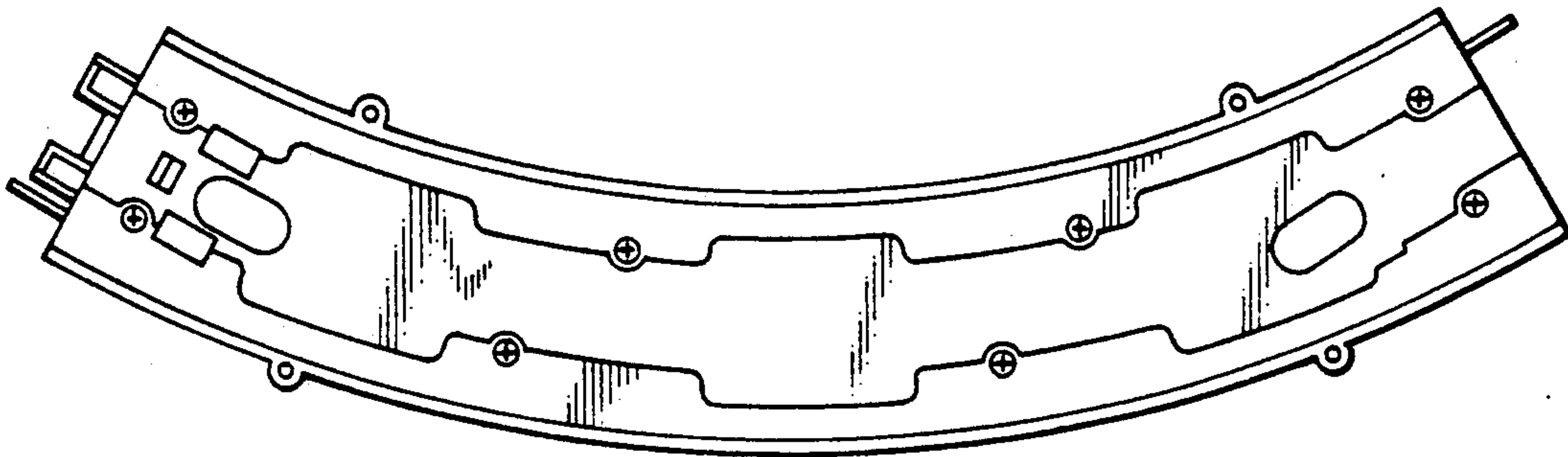

FIG. 11



*FIG. 12*



*FIG. 13*



*FIG. 14*

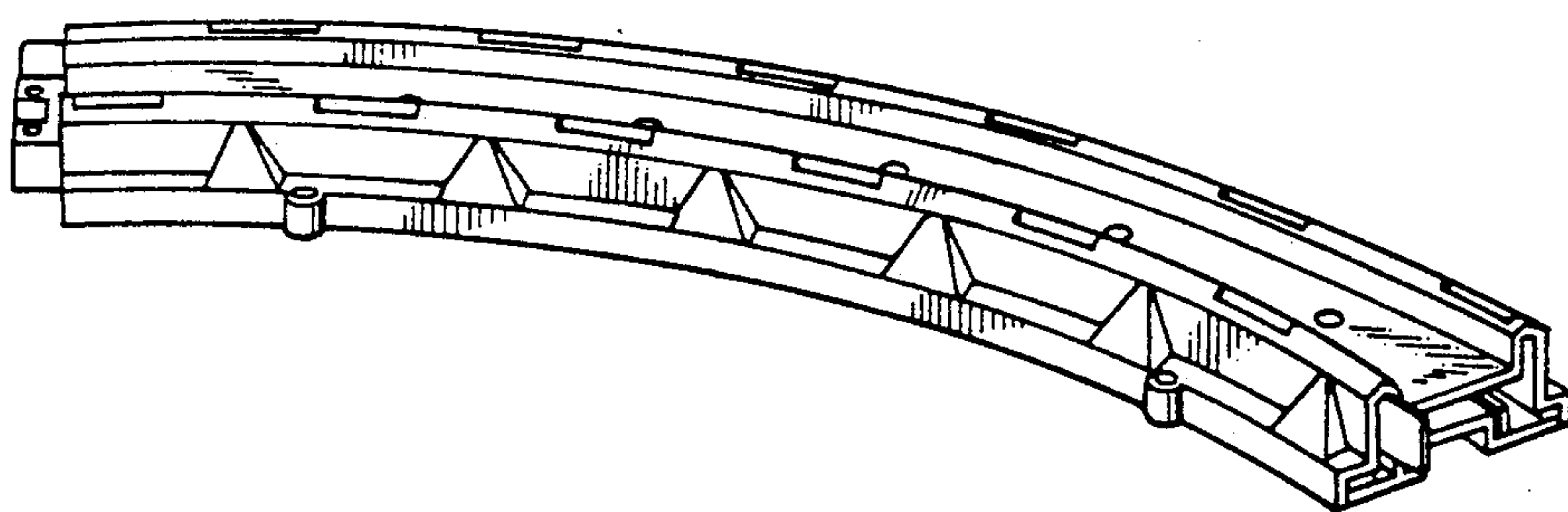



FIG. 15

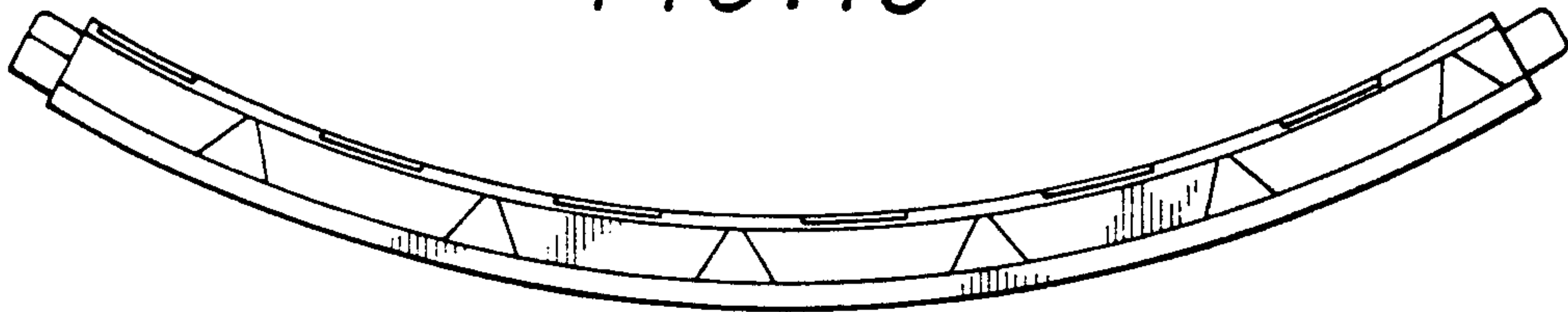

FIG. 16

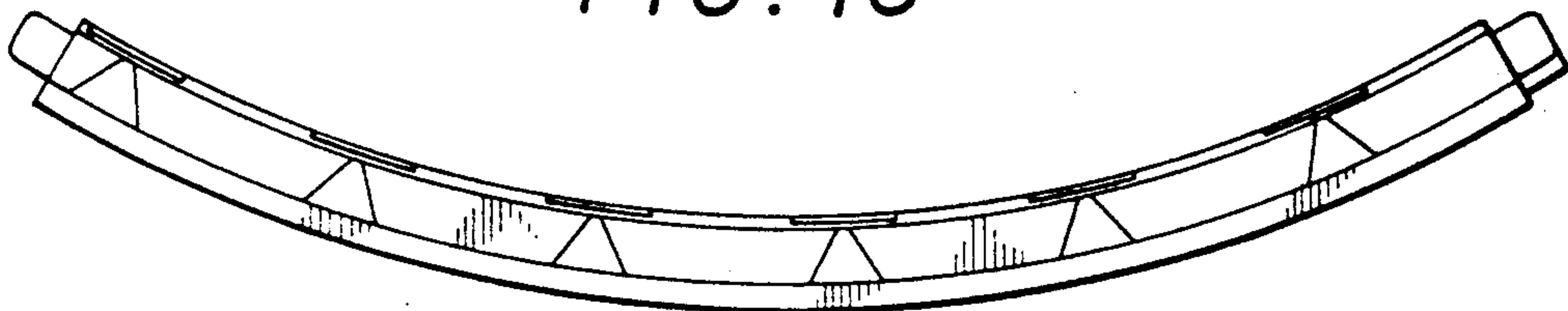

FIG. 17

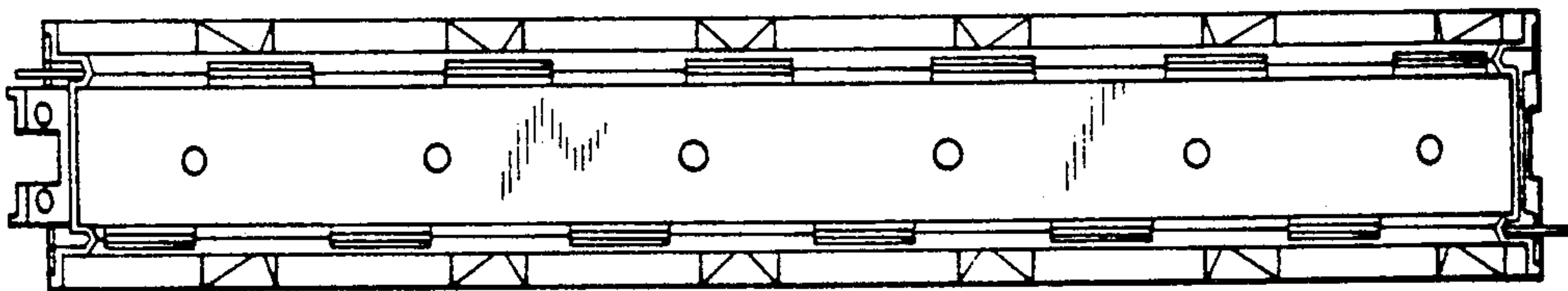

FIG. 18

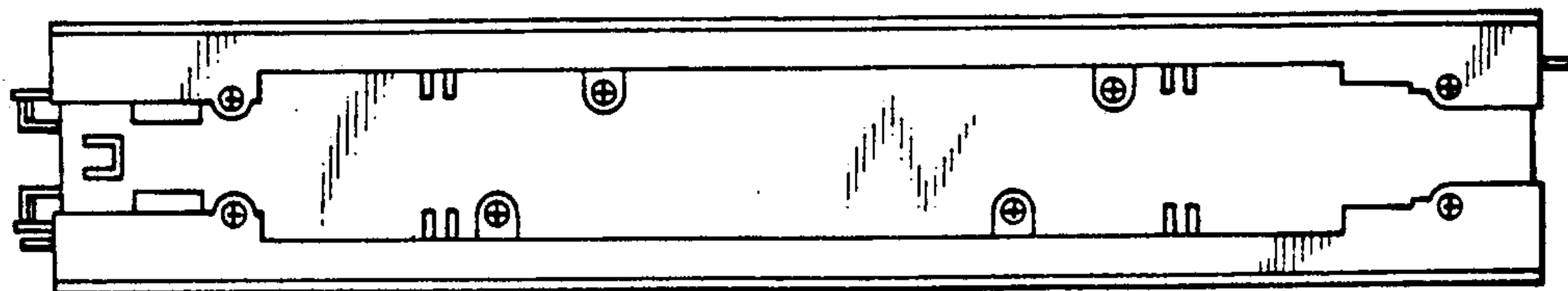

FIG. 19

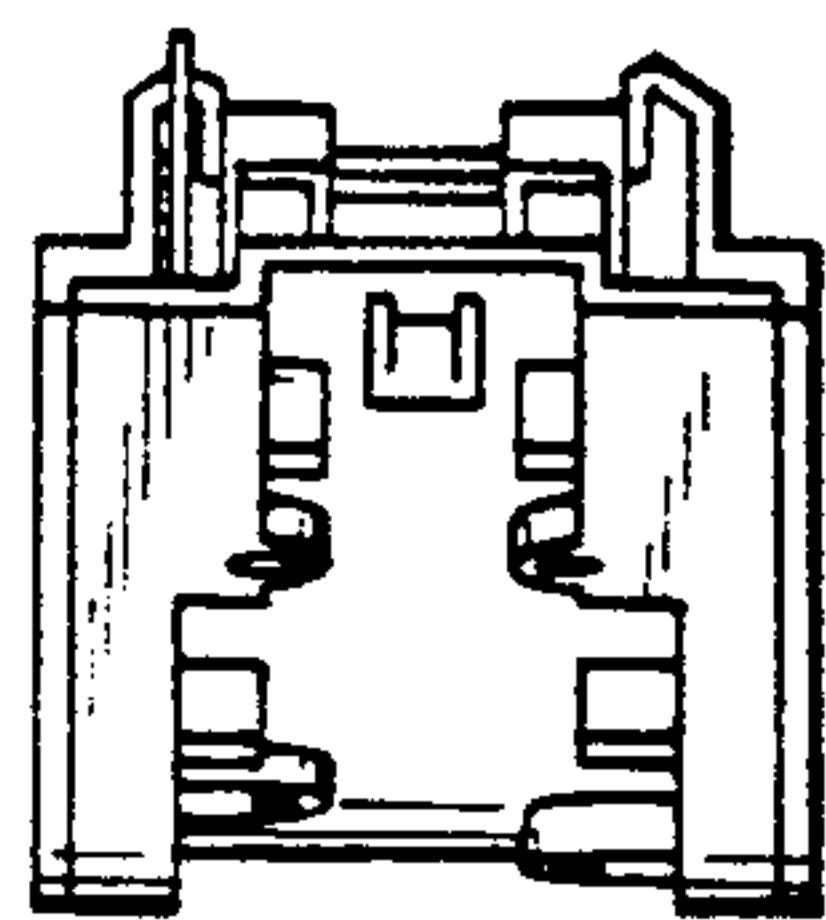

FIG. 20

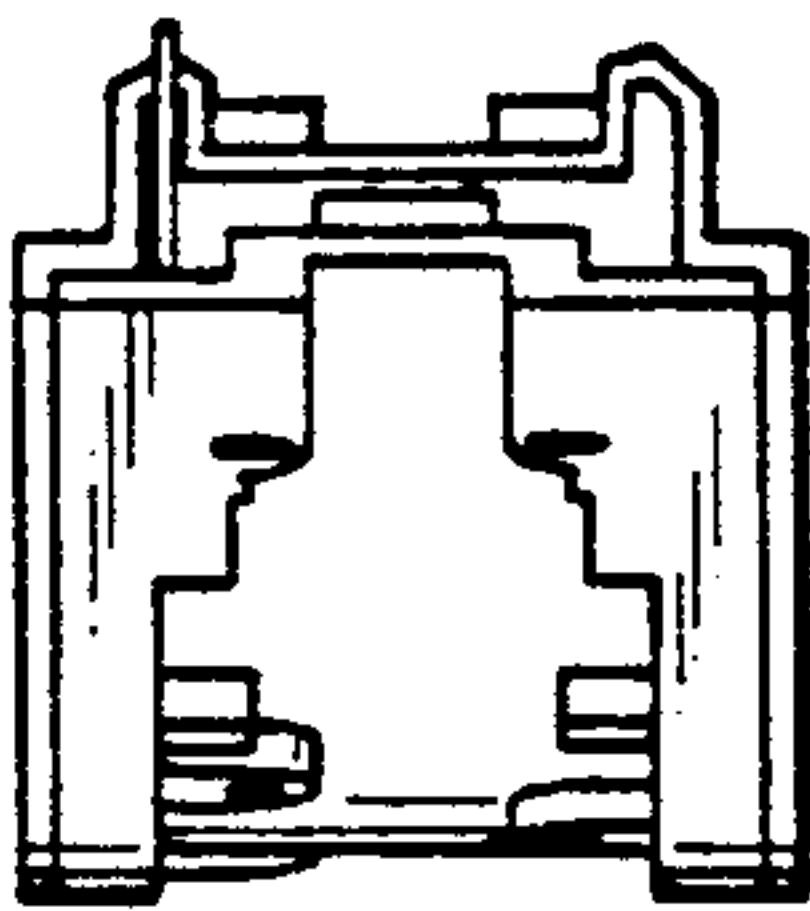

FIG. 21

