



US00D326693S

# United States Patent [19]

[11] Patent Number: **Des. 326,693**

**Gramera**

[45] Date of Patent: **\*\* Jun. 2, 1992**

[54] **COUPLER FOR MODEL RAILROAD CARS AND LOCOMOTIVES**

4,335,820 6/1982 Gramera ..... 213/75 TC  
4,650,081 3/1987 Diller ..... 104/DIG. 1

[76] Inventor: **Robert E. Gramera, 228 Aspen Dr., D.W. II, Durango, Colo. 81301**

*Primary Examiner*—Bernard Ansher  
*Assistant Examiner*—R. Barkai

[\*\*] Term: **14 Years**

[57] **CLAIM**

[21] Appl. No.: **301,265**

The ornamental design for a coupler for model railroad cars and locomotives, as shown and described.

[22] Filed: **Jan. 24, 1989**

[52] U.S. Cl. .... **D21/141**

[58] Field of Search ..... **D21/141, 143; 104/DIG. 1, 124, 126; 238/10 E, 10 F; 213/75 TC**

### DESCRIPTION

FIG. 1 is a front to rear perspective view of a coupler for model railroad cars and locomotives, showing my new design;

FIG. 2 is a top view thereof;

FIG. 3 is a right side elevational view thereof;

FIG. 4 is a left side elevational view thereof;

FIG. 5 is a bottom view thereof;

FIG. 6 is a front view thereof; and,

FIG. 7 is a rear view thereof.

### [56] References Cited

#### U.S. PATENT DOCUMENTS

2,184,103 12/1939 Rydin ..... 213/75 TC  
2,868,393 1/1959 Bailey, Jr. .... 213/75 TC  
3,678,618 7/1972 Beny et al. .... 213/75 TC

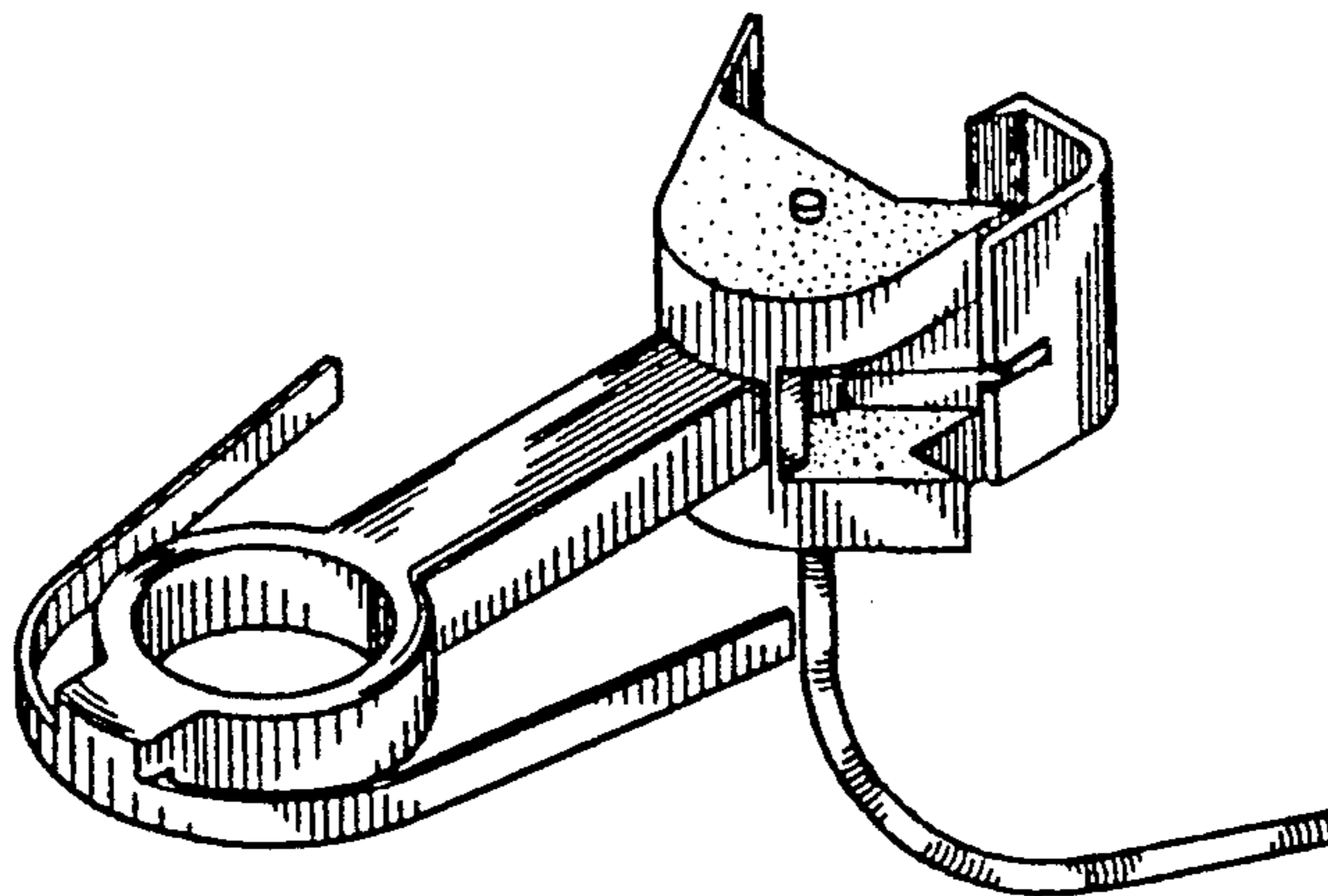

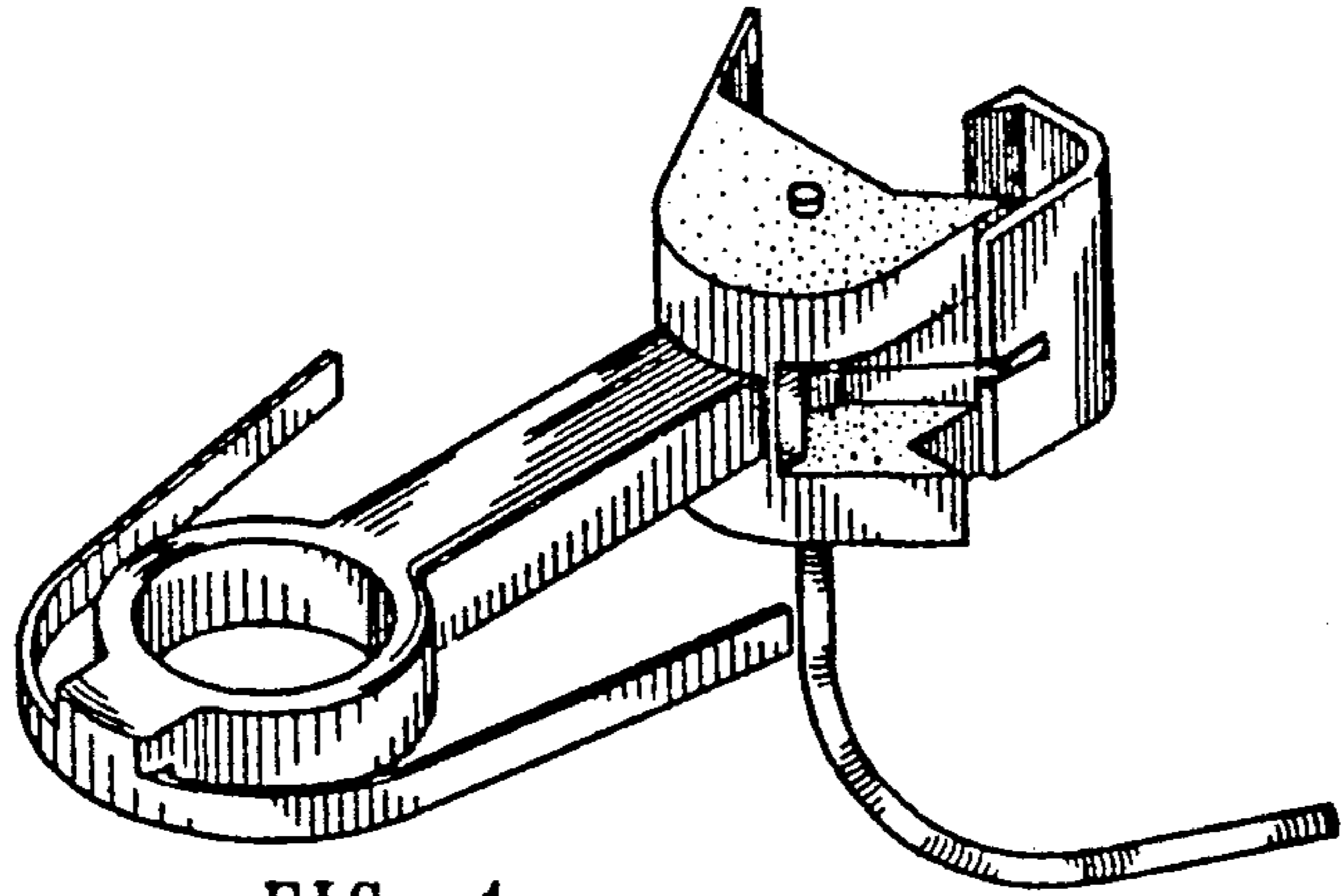

FIG. 1

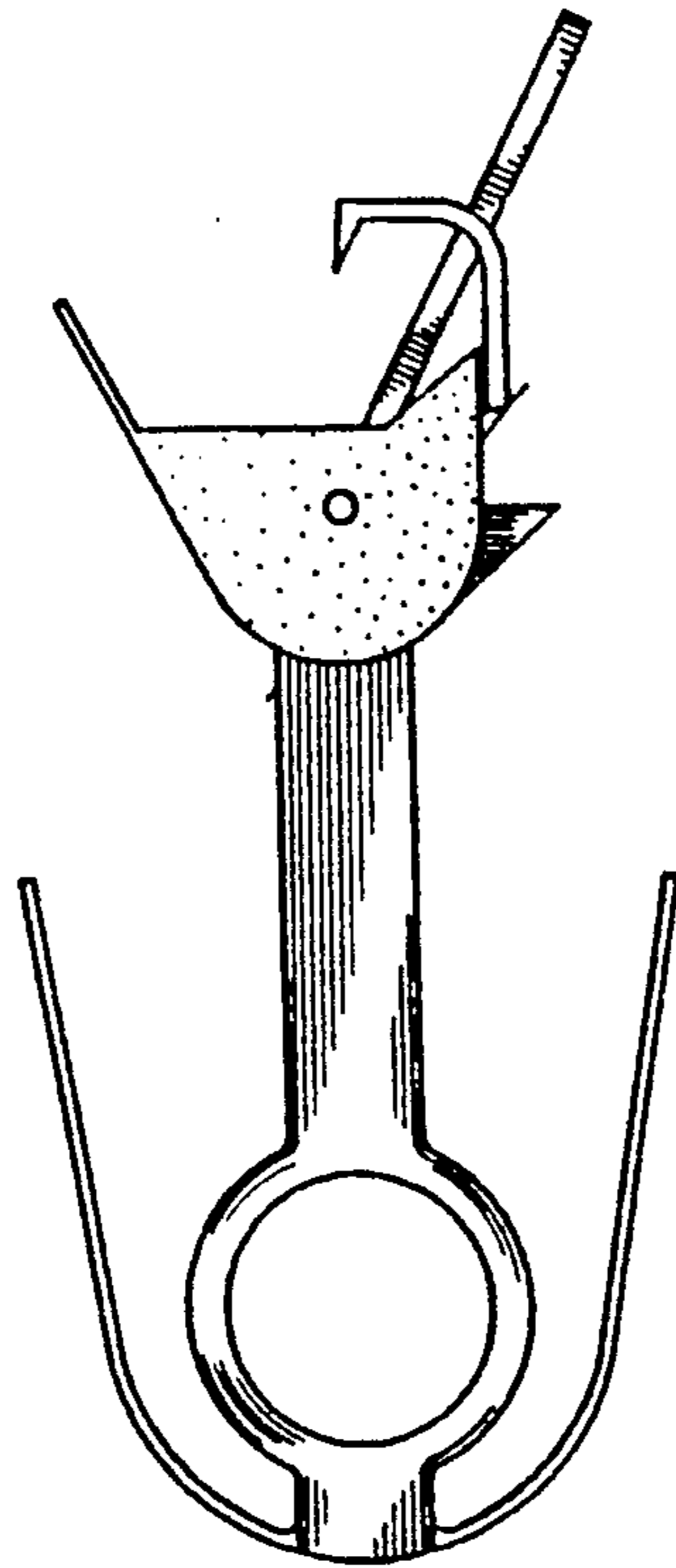

FIG. 2

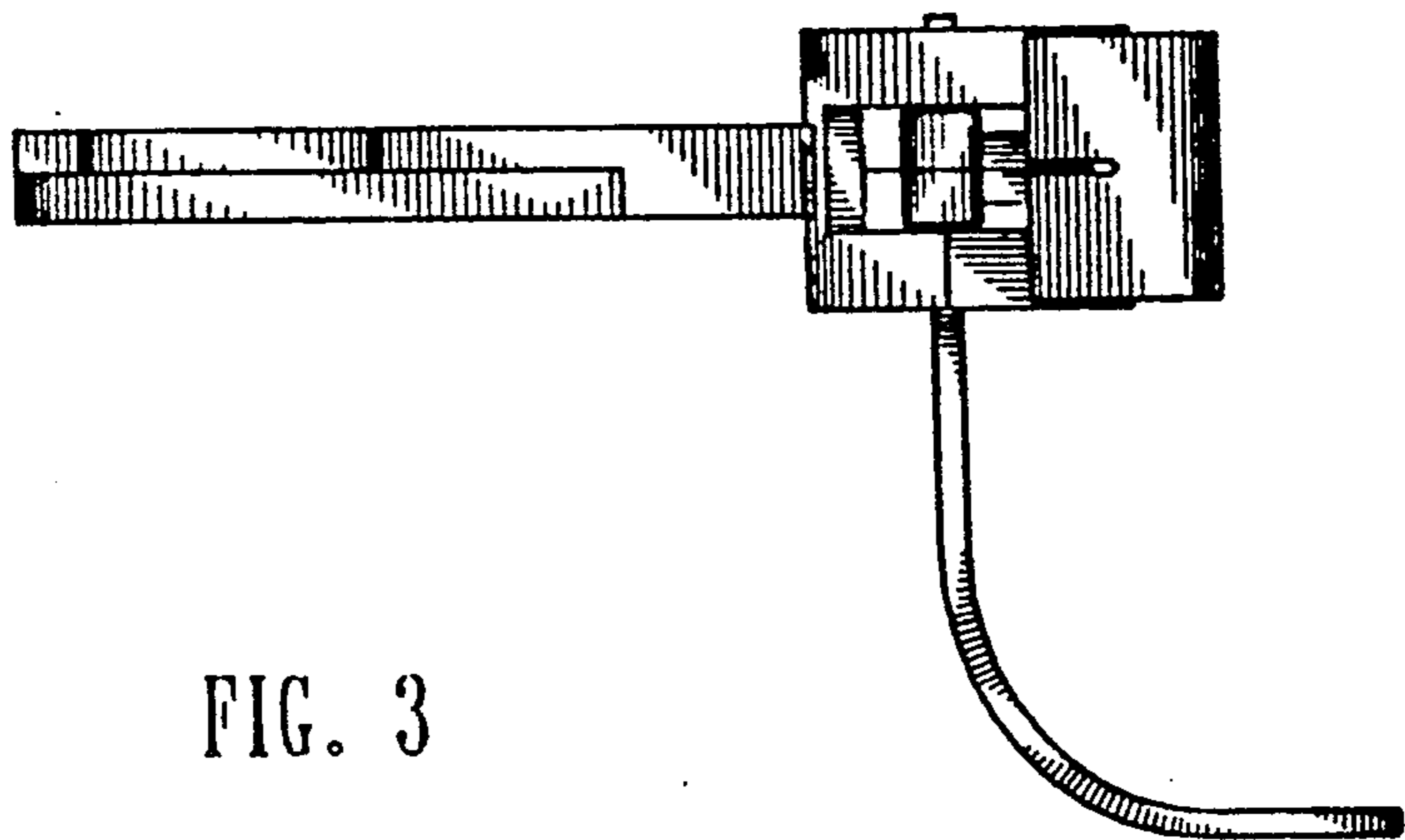

FIG. 3

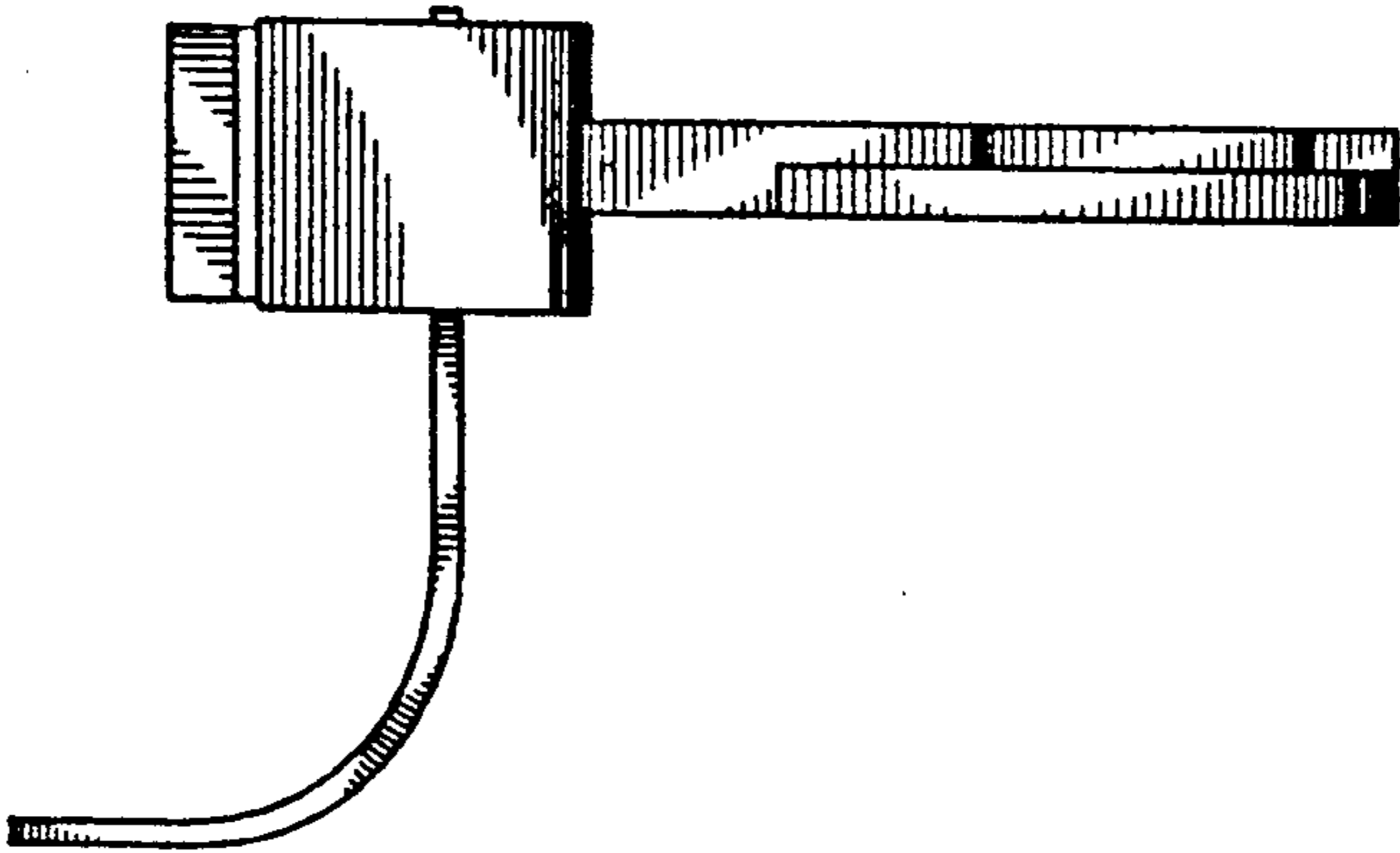

FIG. 4

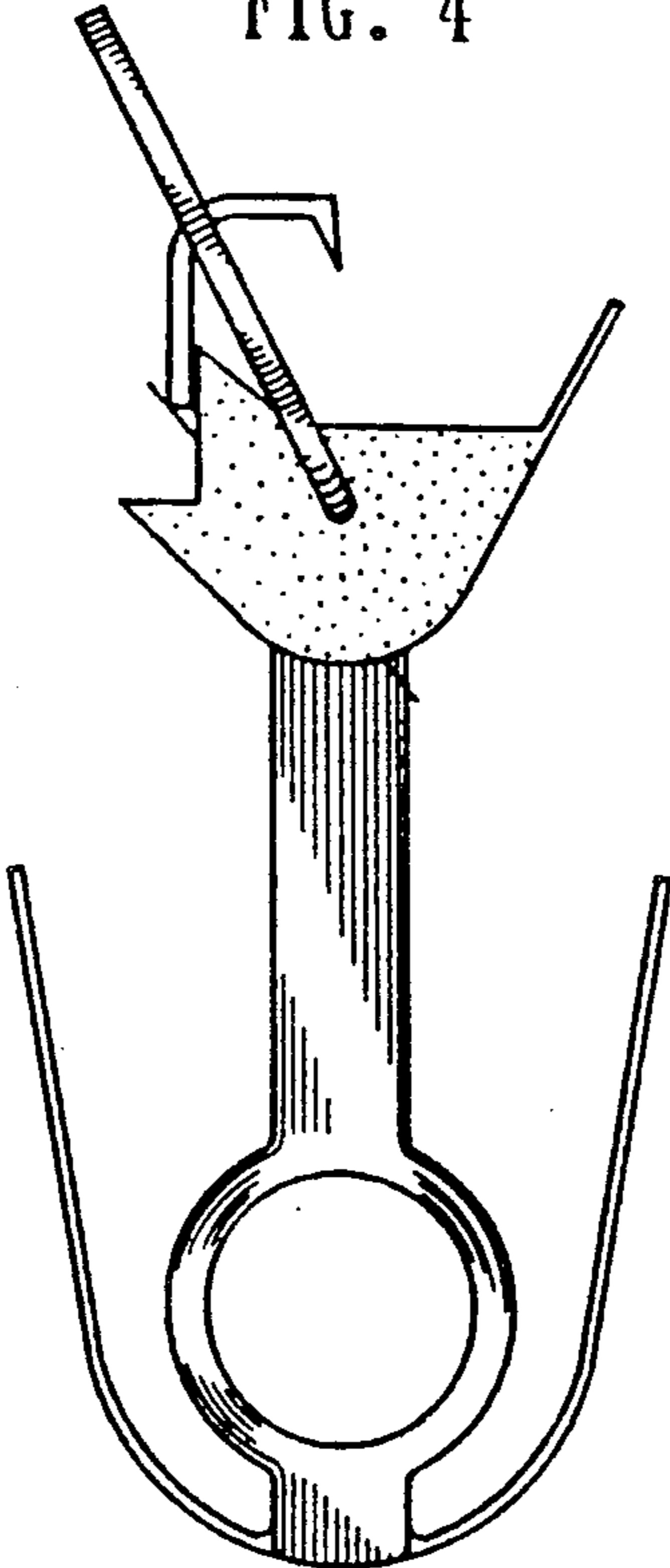

FIG. 5

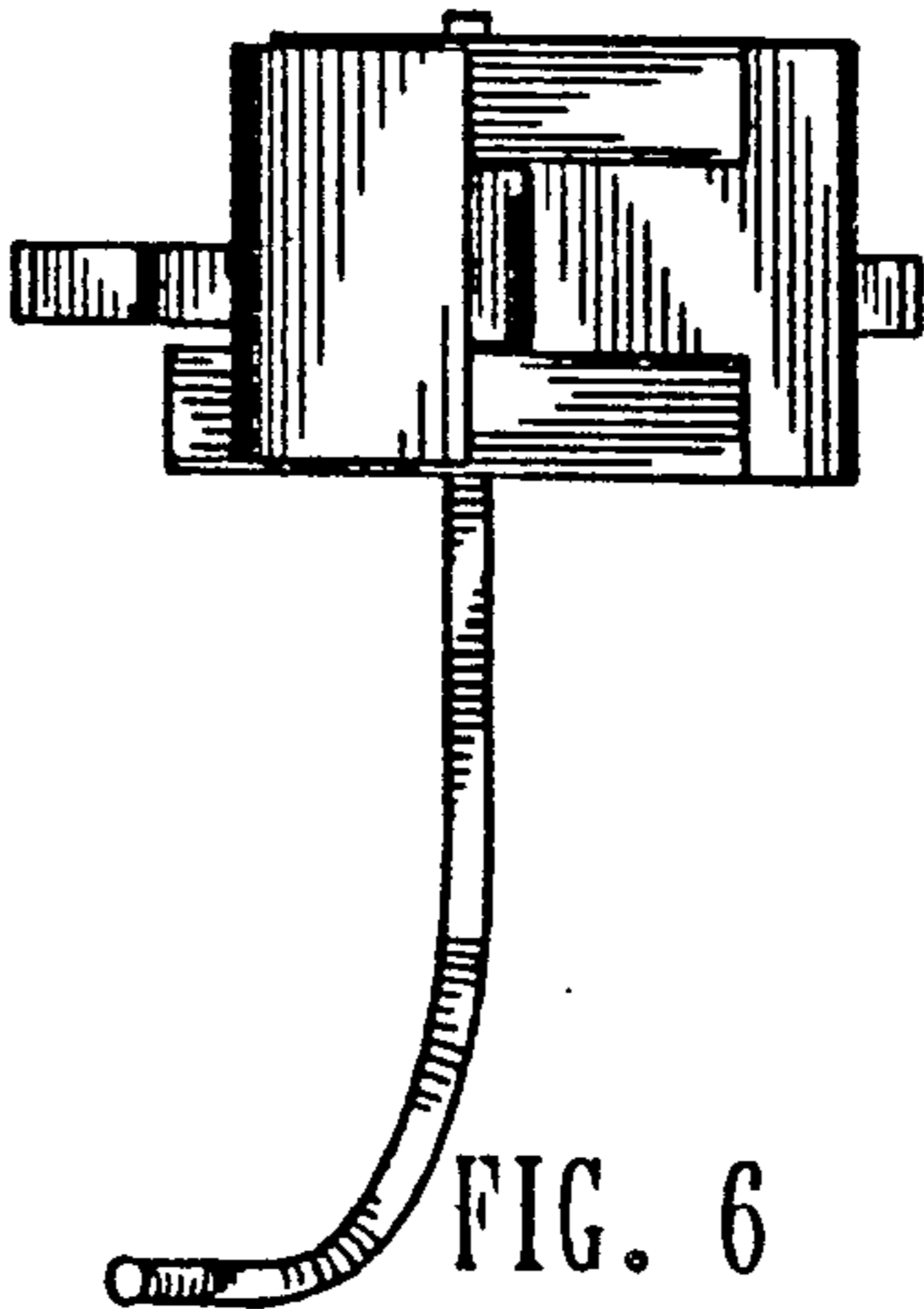

FIG. 6

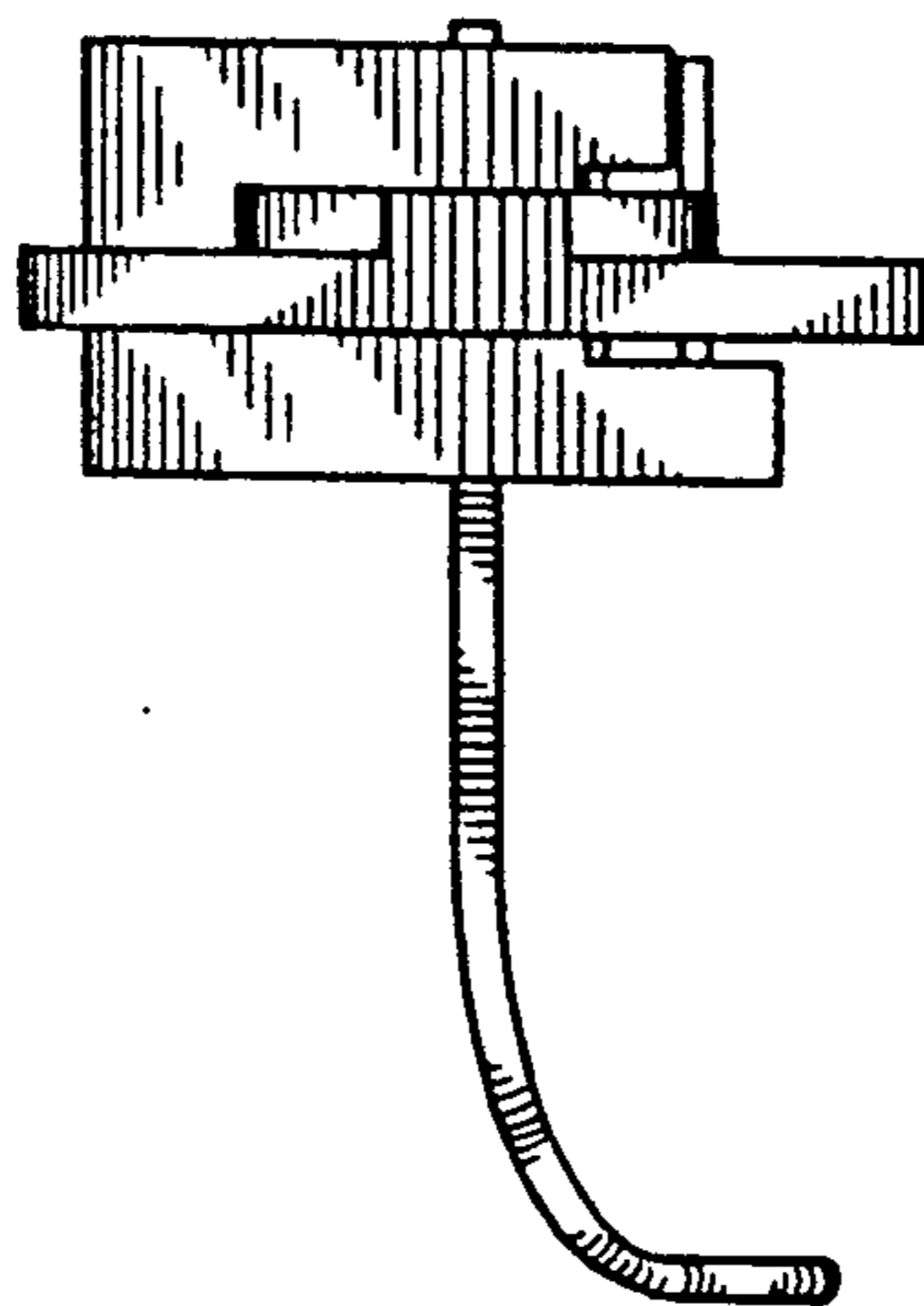

FIG. 7