



US00D326639S

United States Patent [19]

[11] Patent Number: **Des. 326,639**

Morrison

[45] Date of Patent: **** Jun. 2, 1992**

[54] **ELECTRIC MOTOR ROTATOR FOR CHRISTMAS TREE ORNAMENTS**

3,535,564 10/1970 Anastasio et al. 310/89 X
4,127,785 11/1978 Noguchi 310/89
4,827,167 5/1989 Mayumi et al. 310/89

[76] Inventor: **David Morrison, 2470 Shallowford Rd., Atlanta, Ga. 30345**

Primary Examiner—Susan J. Lucas
Assistant Examiner—M. H. Tung
Attorney, Agent, or Firm—James A. Hinkle

[**] Term: **14 Years**

[21] Appl. No.: **435,786**

[57] **CLAIM**

[22] Filed: **Nov. 13, 1989**

The ornamental design for electric motor rotator for Christmas tree ornaments, as shown and described.

[52] U.S. Cl. **D13/112**

[58] Field of Search **D13/112, 113, 122; 310/89, 47, 50, 113, 166, 177; 290/1 A, 1 B; D15/1**

DESCRIPTION

[56] **References Cited**

U.S. PATENT DOCUMENTS

D. 178,517 8/1956 Horvath et al. D13/112
D. 198,374 6/1964 Willitz D13/112
D. 198,375 6/1964 Cunningham D13/112
2,832,907 4/1958 McConnell 310/113

FIG. 1 is a perspective view of an electric motor rotator for Christmas tree ornaments showing my new design, the broken line drawing is for illustrative purposes only and forms no part of the claimed design;
FIG. 2 is a top plan view thereof;
FIG. 3 is a front elevational view thereof;
FIG. 4 is a bottom plan view thereof; and,
FIG. 5 is a side elevational view thereof.

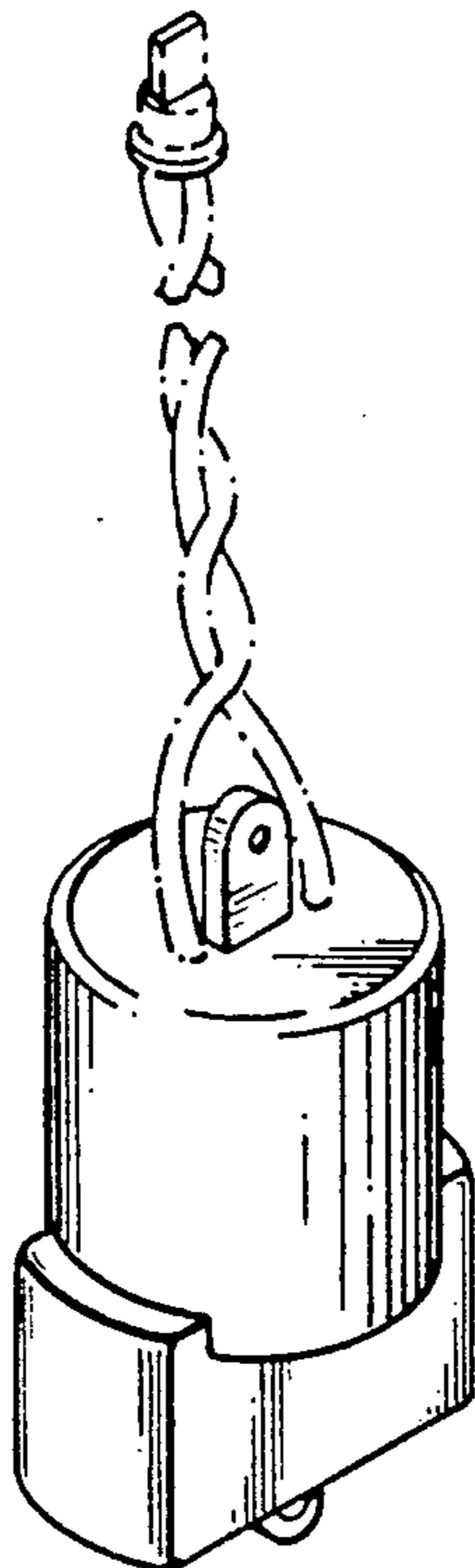

Fig. 2

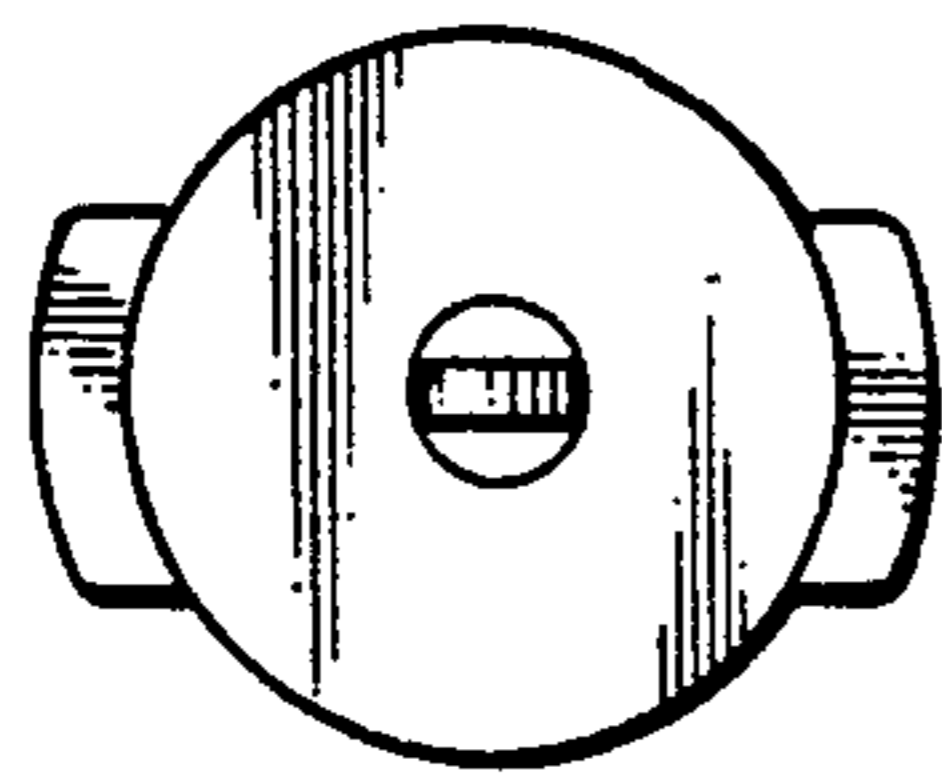

Fig. 3

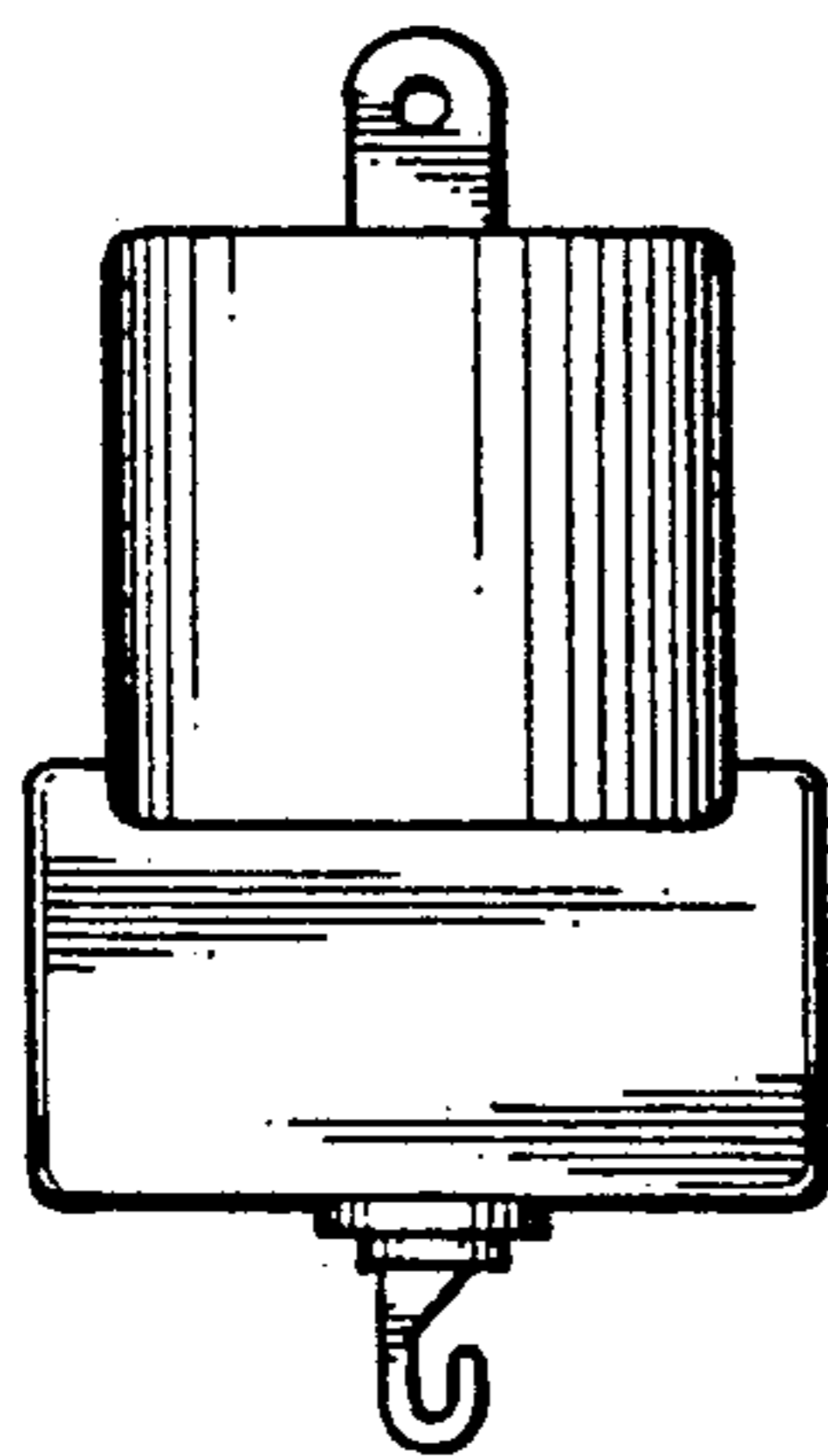

Fig. 4

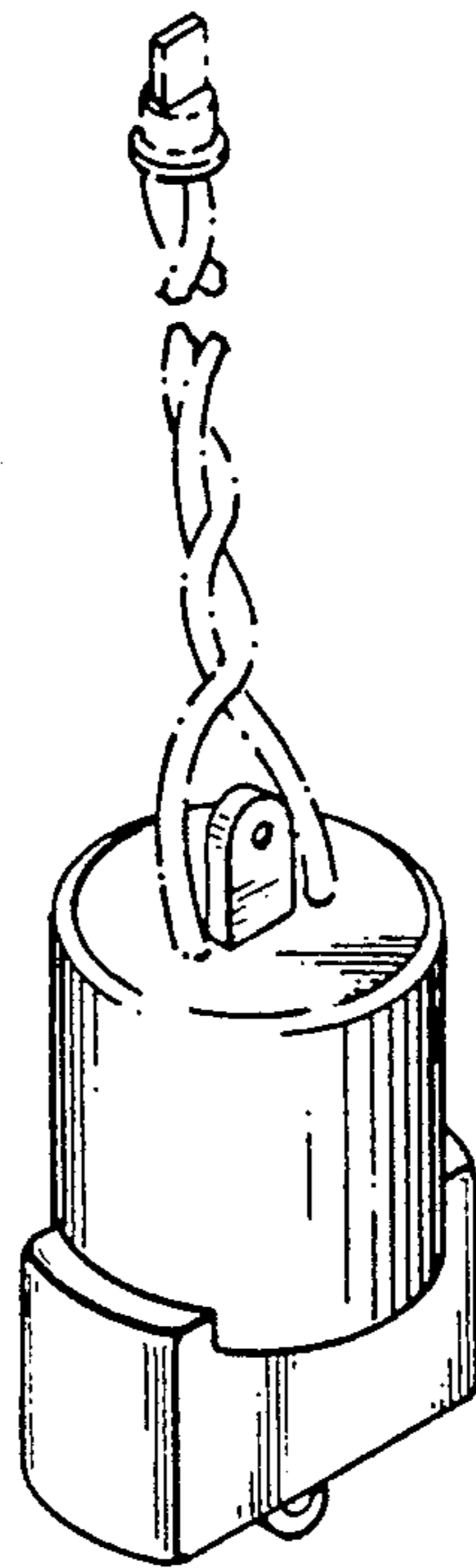
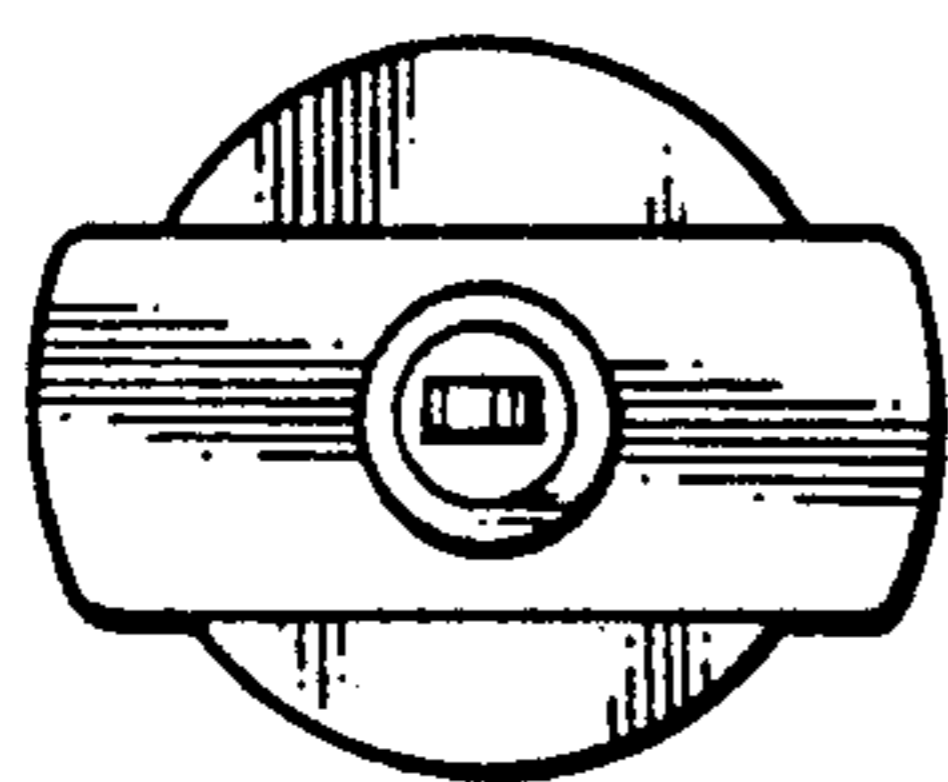

Fig. 1

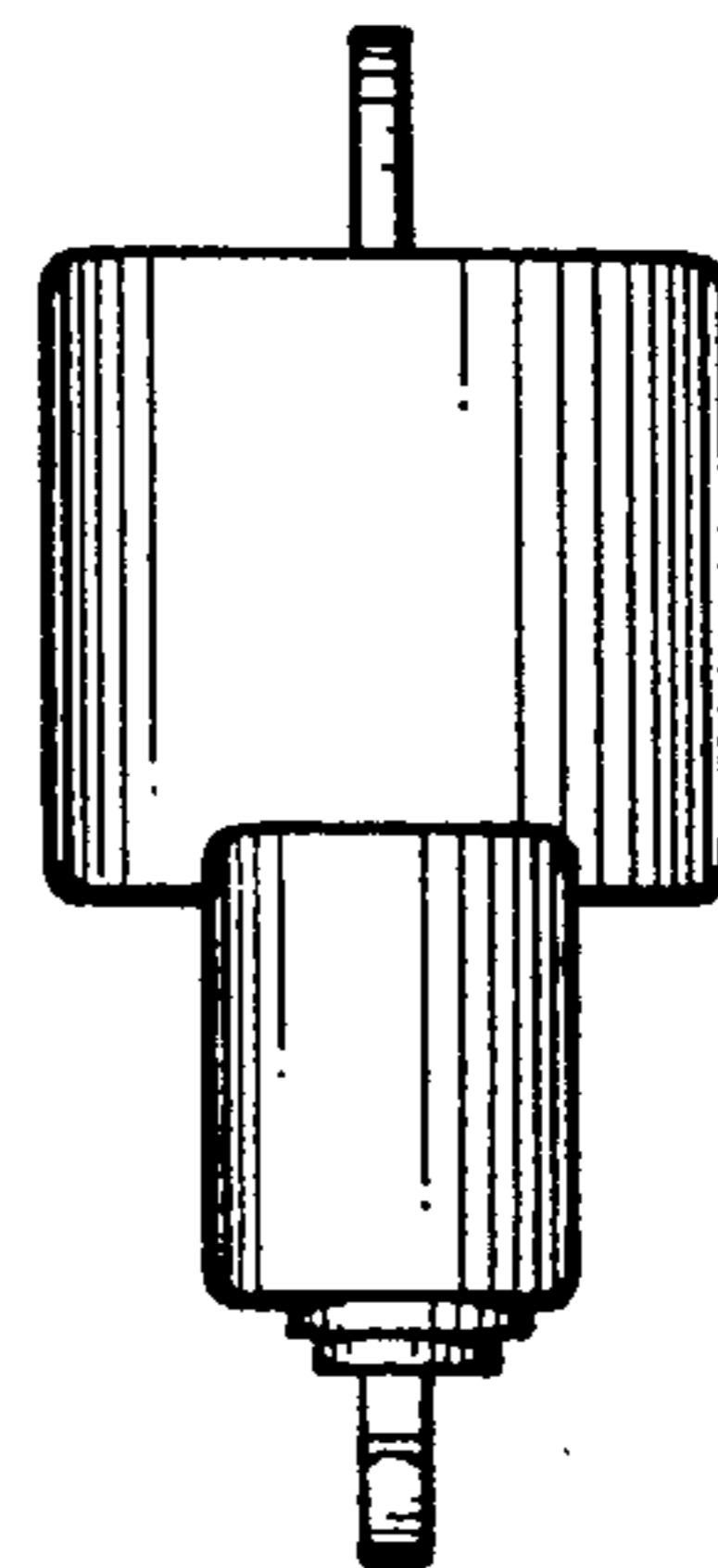

Fig. 5