



US00D326632S

# United States Patent [19]

[11] Patent Number: Des. 326,632

Tsuda et al.

[45] Date of Patent: \*\* Jun. 2, 1992

[54] AUTOMOBILE TIRE

[56] References Cited

[75] Inventors: Toru Tsuda; Toshio Hayakawa; Yuji Tateo, all of Tokyo, Japan

### FOREIGN PATENT DOCUMENTS

204804 8/1989 Japan ..... 152/209 A  
2210002 6/1989 United Kingdom ..... 152/209 D

[73] Assignee: Bridgestone Corporation, Tokyo, Japan

Primary Examiner—James M. Gandy  
Attorney, Agent, or Firm—Sughrue, Mion, Zinn, Macpeak & Seas

[\*\*] Term: 14 Years

### [57] CLAIM

The ornamental design for an automobile tire, as shown and described.

[21] Appl. No.: 467,086

### DESCRIPTION

[22] Filed: Jan. 18, 1990

FIG. 1 is a perspective view of an automobile tire showing our new design, it being understood that the tread pattern is repeated uniformly throughout the circumference of the tire;

### [30] Foreign Application Priority Data

Jul. 18, 1989 [JP] Japan ..... 1-26311

FIG. 2 is a front elevation view thereof;

[52] U.S. Cl. .... D12/147

FIG. 3 is a left side elevation view thereof;

[58] Field of Search ..... D12/145-151;

FIG. 4 is a right side elevation view thereof; and,

152/209 R, 209 A, 209 B, 209 D

FIG. 5 is an enlarged cross-sectional view thereof taken along line 5—5 in FIG. 2.

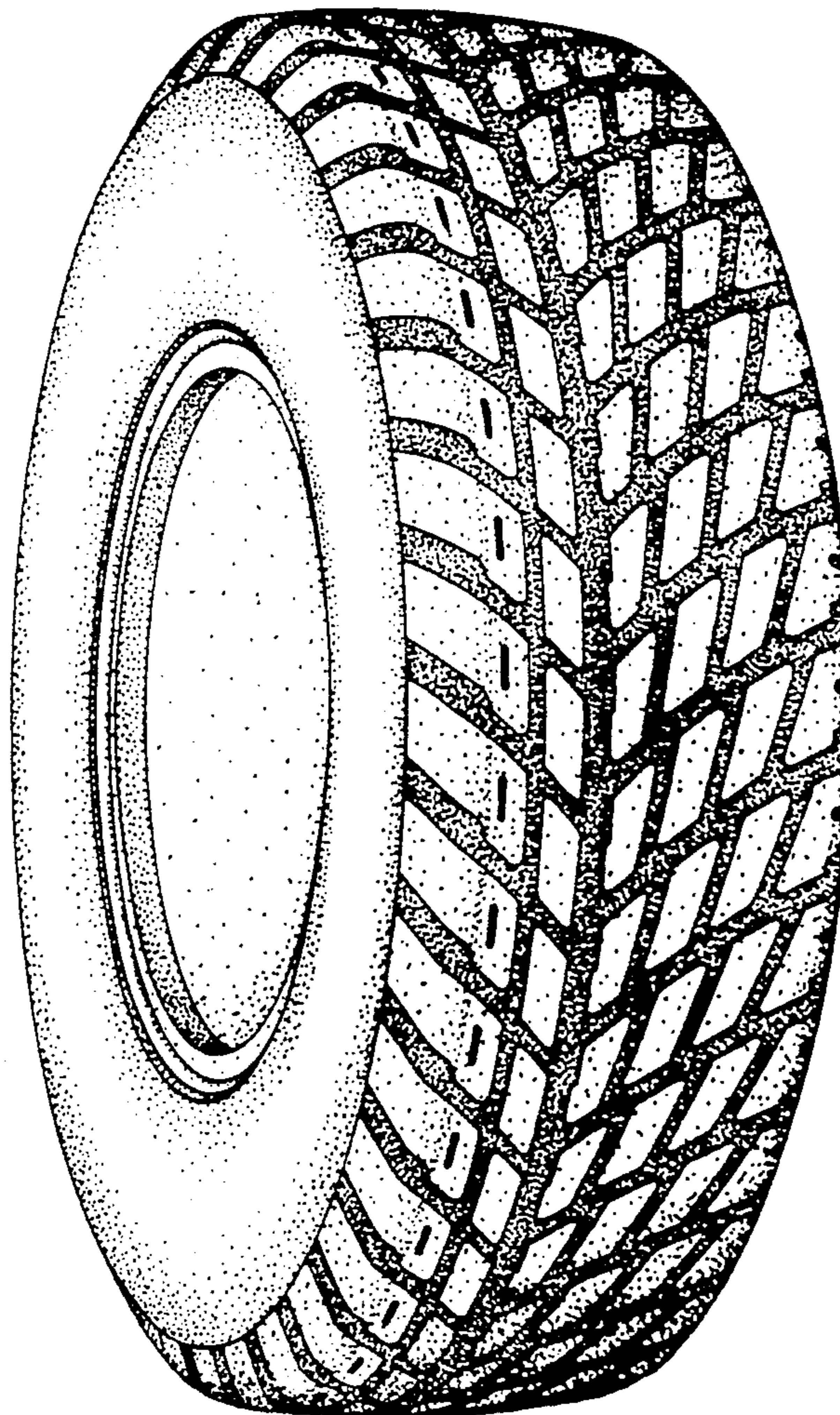



FIG. 1

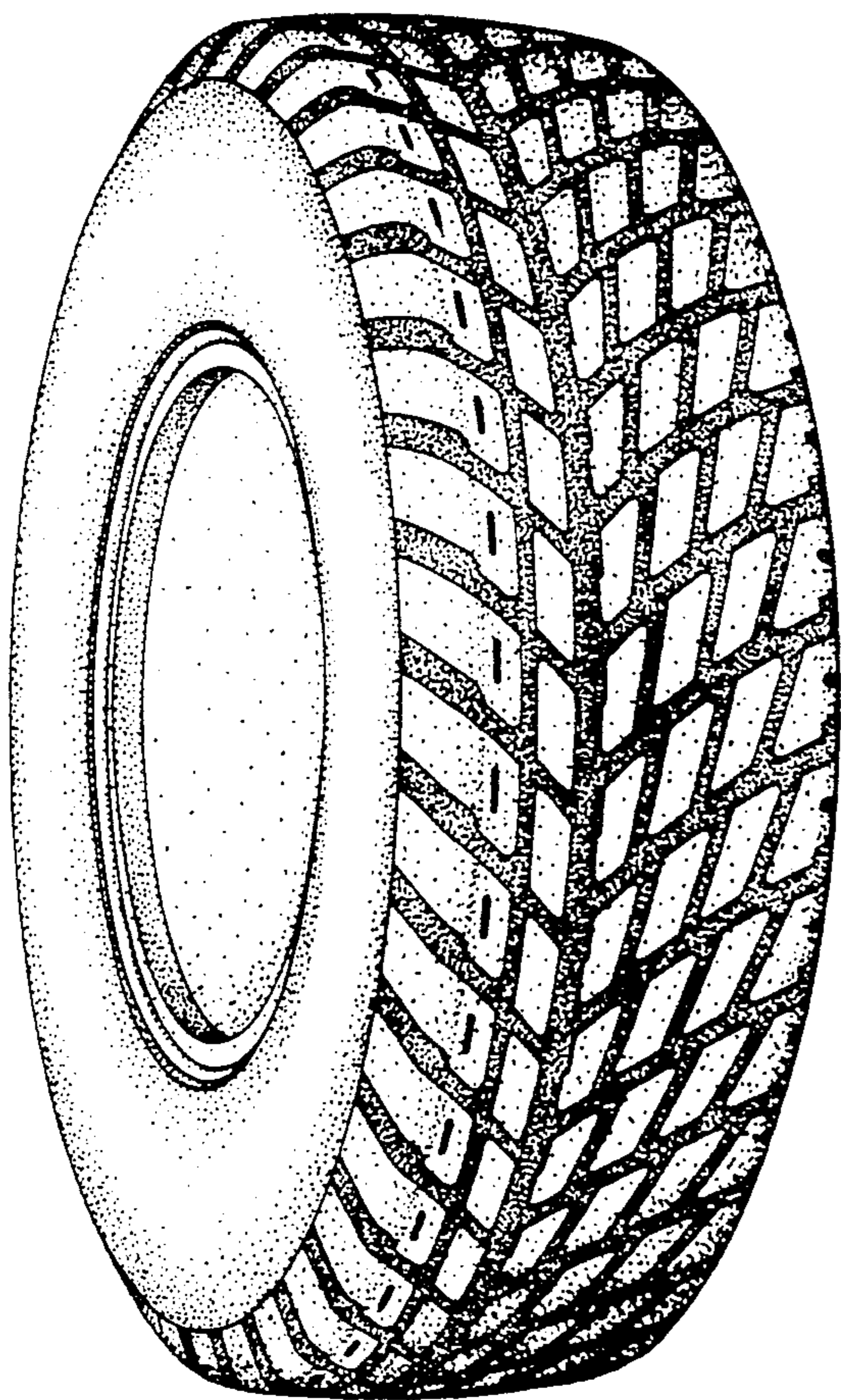

FIG. 2

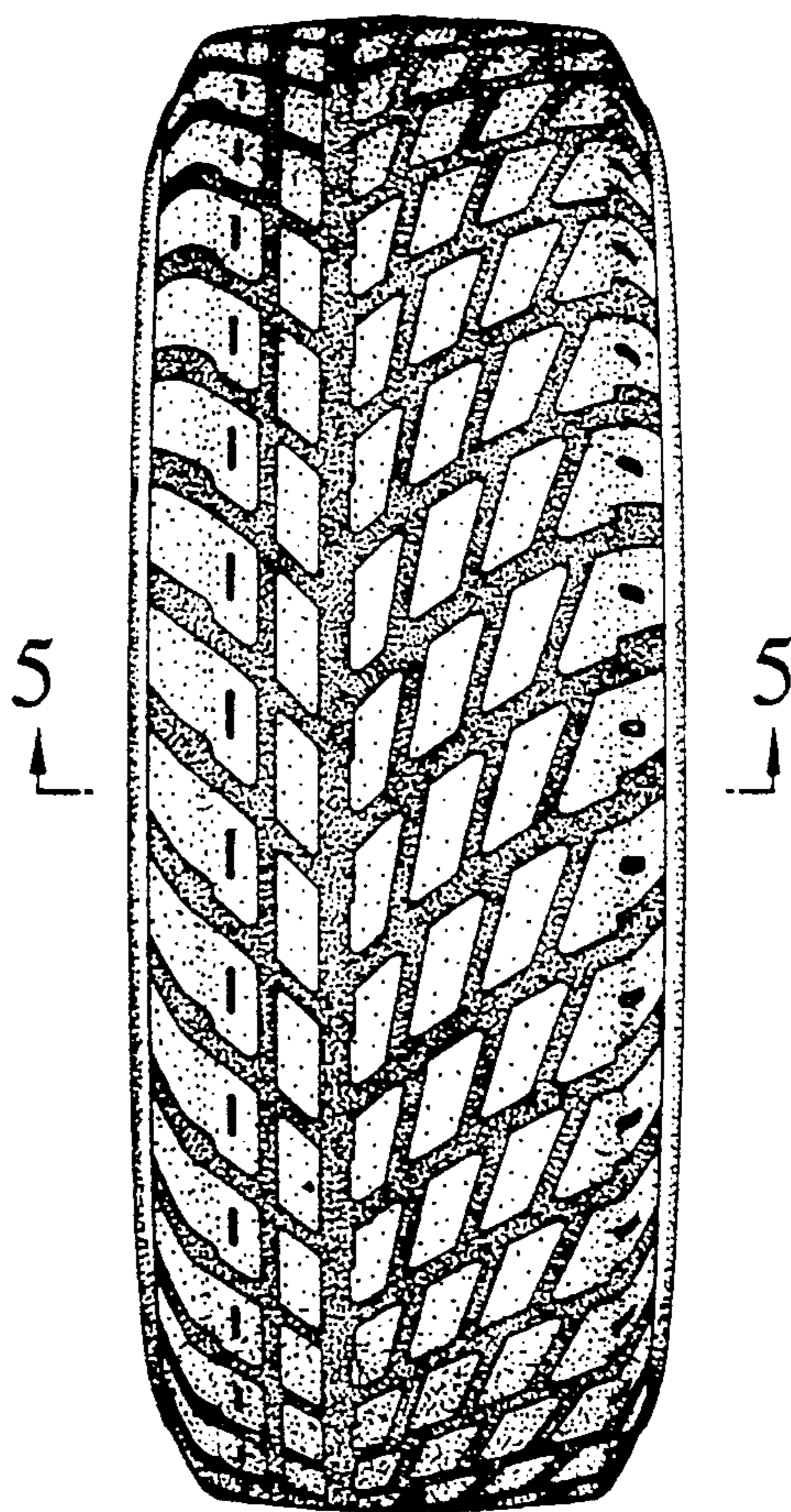

FIG. 3

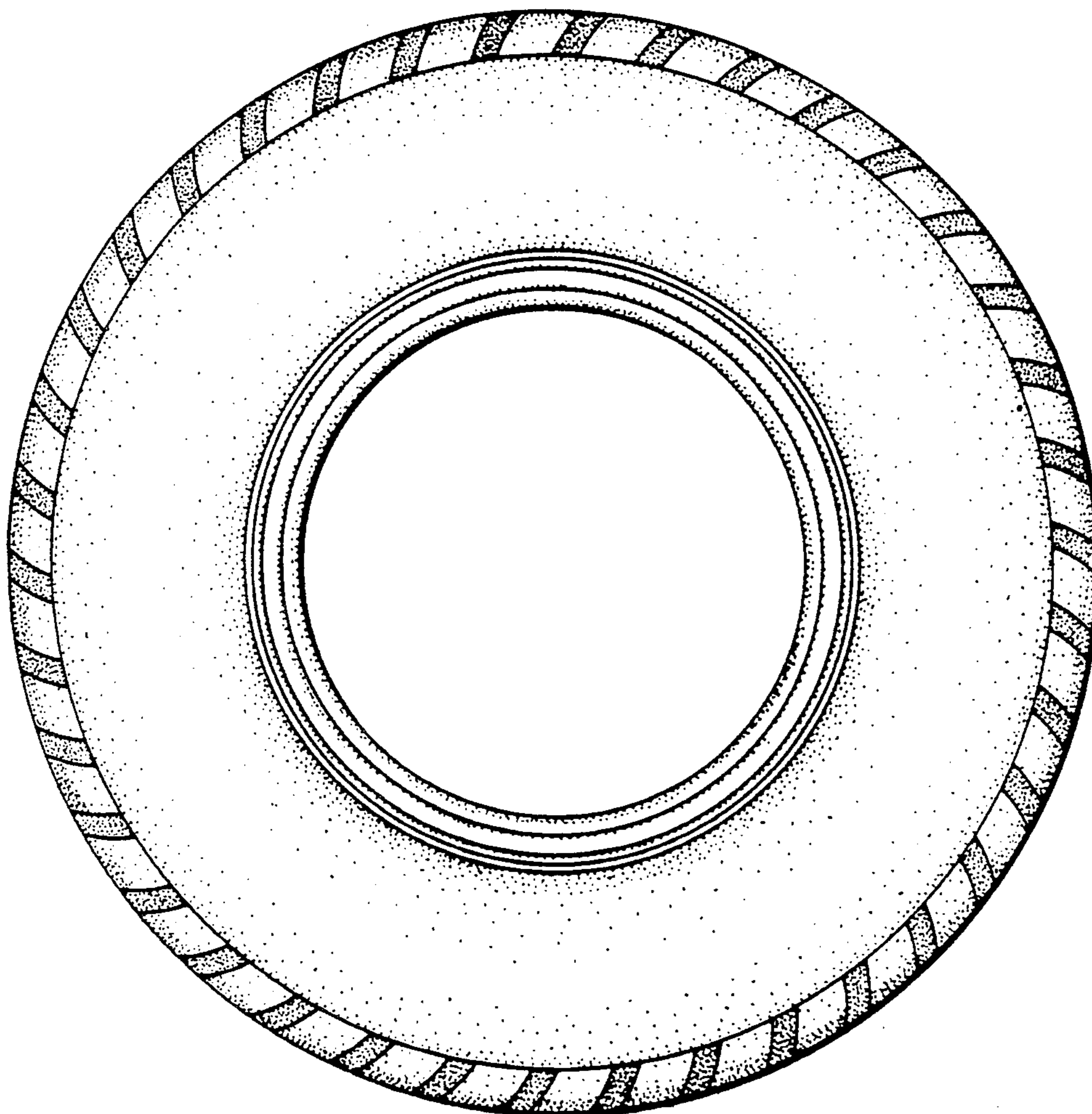



FIG. 4

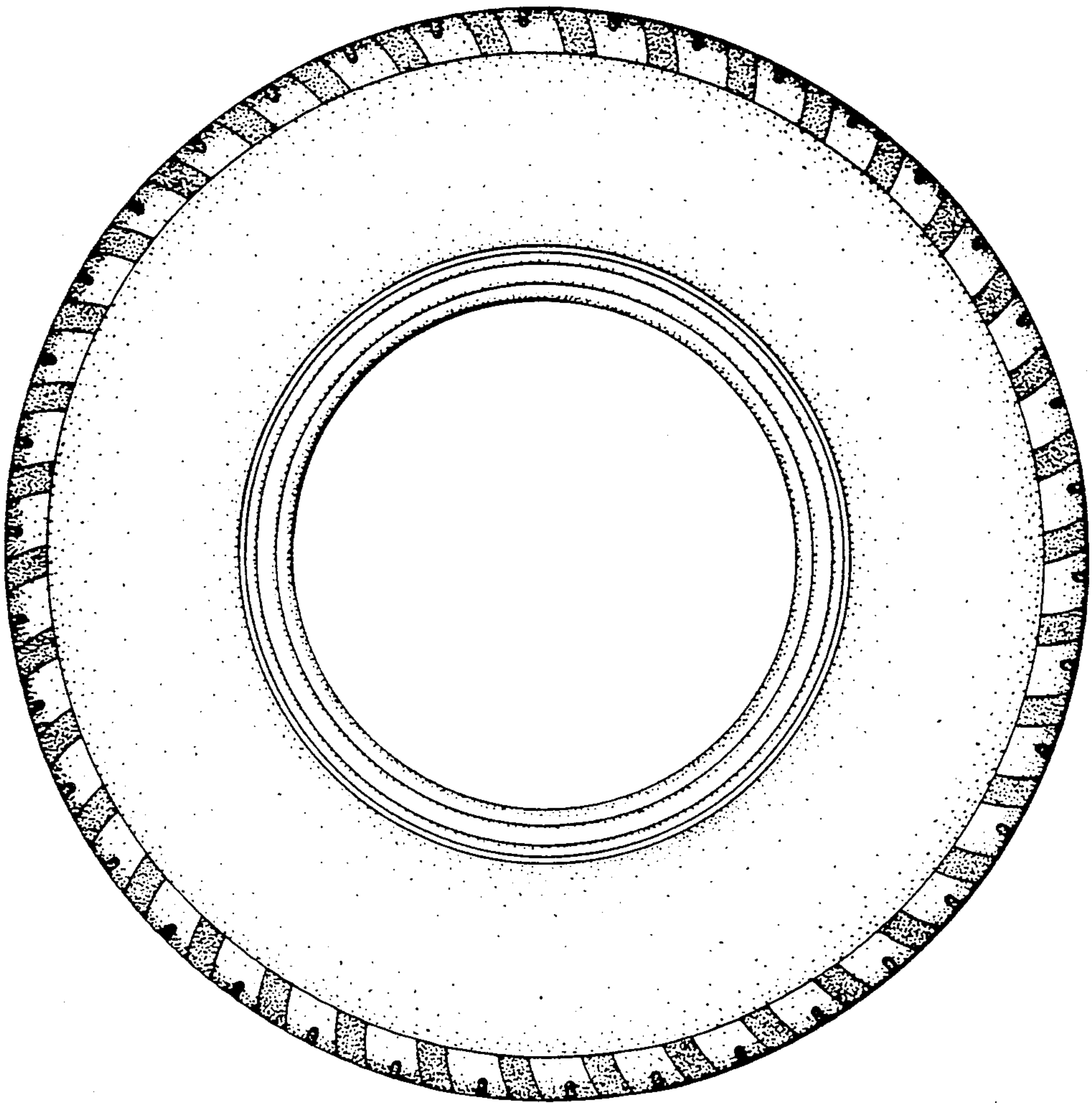

FIG. 5

