



US00D326557S

United States Patent [19]

[11] Patent Number: **Des. 326,557**

Gardner

[45] Date of Patent: **** Jun. 2, 1992**

[54] **OUTSOLE**

[75] Inventor: **Robin Gardner, Haverhill, Mass.**

[73] Assignee: **Converse, Inc., North Reading, Mass.**

[**] Term: **14 Years**

[21] Appl. No.: **176,411**

[22] Filed: **Apr. 1, 1988**

[52] U.S. Cl. **D2/319**

[58] Field of Search **D2/264, 265, 273, 274, D2/279, 308-314, 317-322; 36/25 R. 30 R, 32 R, 43, 44, 102-105, 112-116, 83, 132, 136, 84, 1.5**

1,595,312	8/1926	O'Brien .	
1,973,748	9/1934	Caldwell .	
2,126,077	8/1938	Youngberg .	
2,180,924	11/1939	Dunbar .	
3,573,155	3/1971	Mitchell .	
3,654,065	4/1972	Dorogi .	
3,785,067	1/1974	Ronci	36/76 R

Primary Examiner—Louis S. Zarfaz
Attorney, Agent, or Firm—Bromberg & Sunstein

[57] **CLAIM**

The ornamental design for an outsole, as shown.

DESCRIPTION

FIG. 1 is a left side elevational view of an outsole showing my new design;
 FIG. 2 is a right side elevational view;
 FIG. 3 is a rear elevational view;
 FIG. 4 is a top plan view;
 FIG. 5 is a bottom plan view;
 FIG. 6 is a left side elevational view showing a second embodiment of my new design;
 FIG. 7 is a right side elevational view thereof;
 FIG. 8 is a rear elevational view; and,
 FIG. 9 is a bottom plan view thereof.

[56] **References Cited**

U.S. PATENT DOCUMENTS

D. 82,925	12/1930	Burger	D2/317
D. 255,841	7/1980	Goldman	D2/322
D. 256,400	8/1980	Famolare, Jr.	D2/320
D. 257,186	10/1980	Famolare, Jr.	D2/322
D. 258,620	3/1981	Goldman	D2/323
D. 258,621	3/1981	Goldman	D2/323
1,039,518	9/1912	Golden	D2/317 X
1,579,650	4/1926	Cutler .	

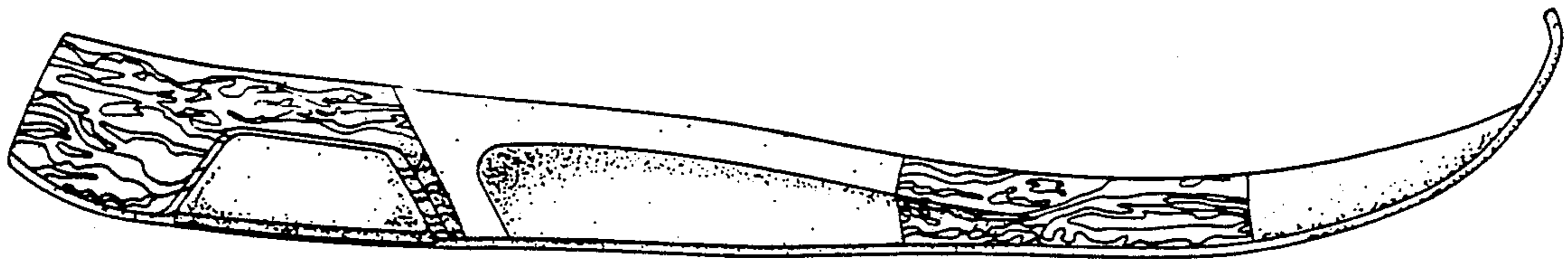

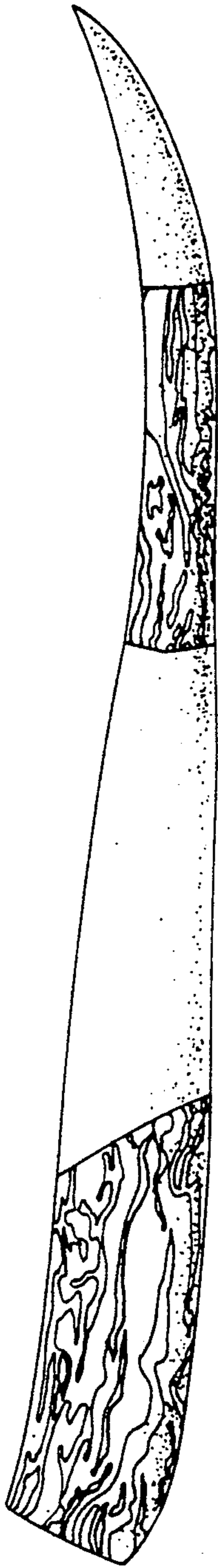

FIG. 1

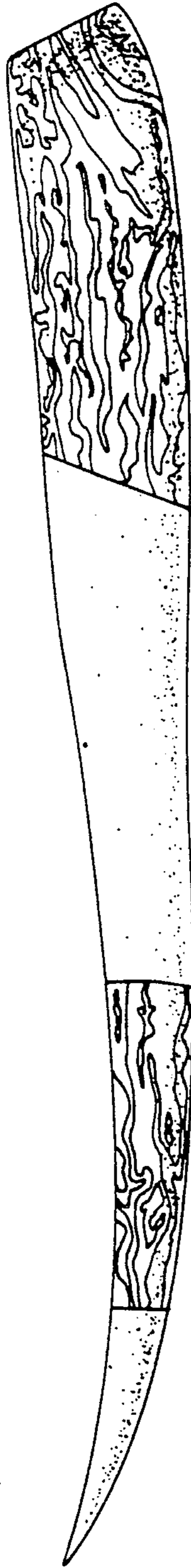

FIG. 2



FIG. 3

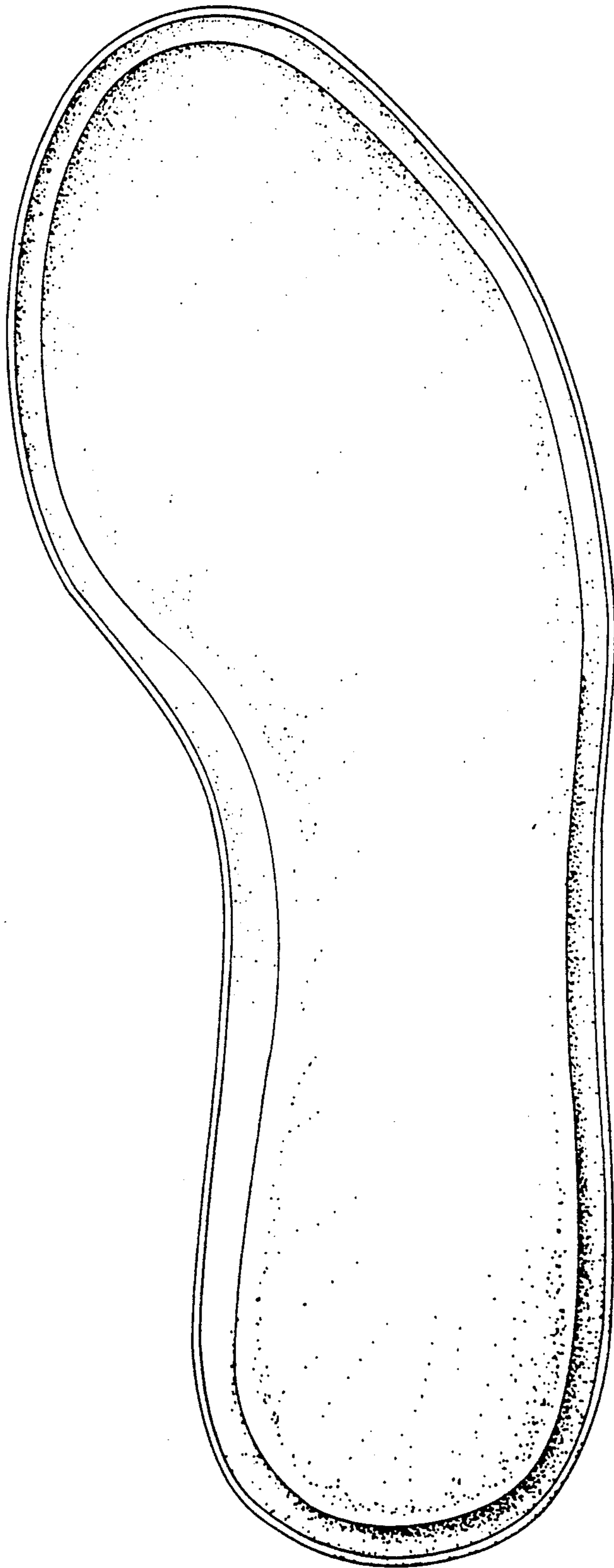

FIG. 4

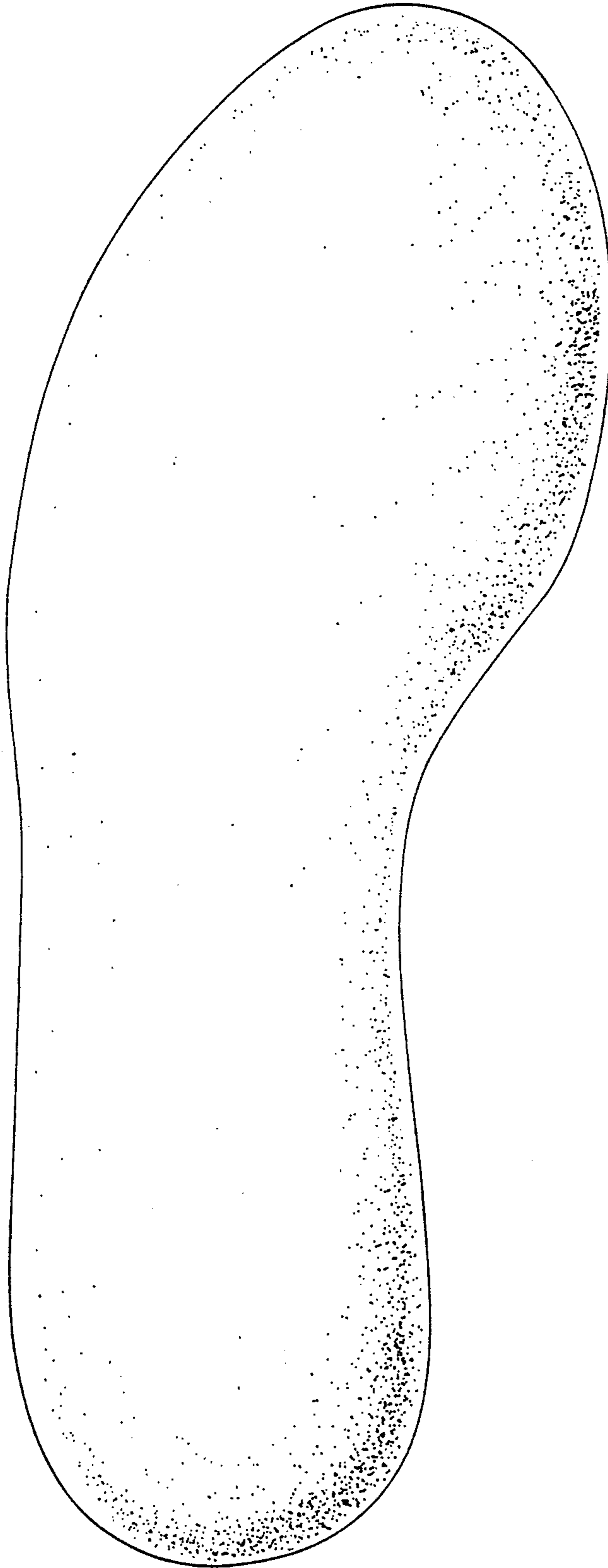

FIG. 5

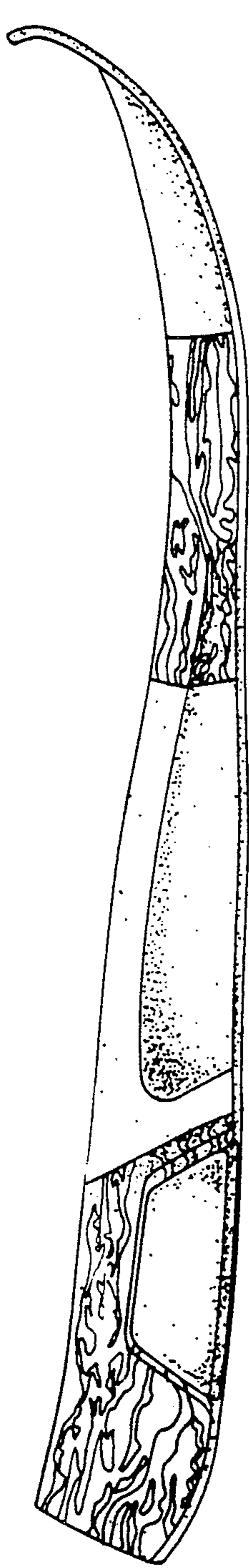

FIG. 6

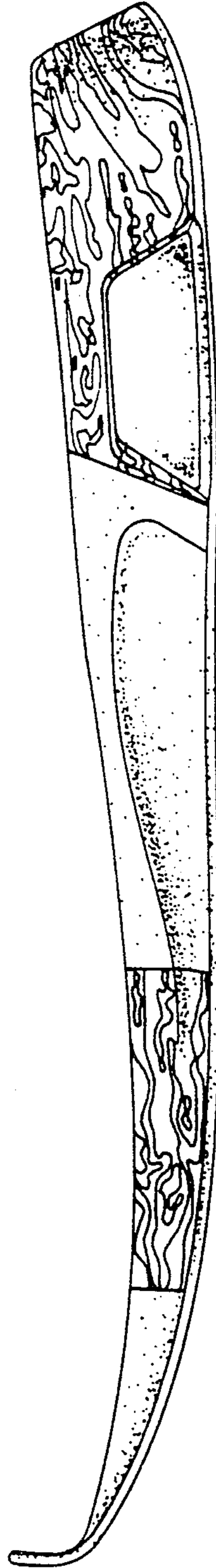

FIG. 7



FIG. 8

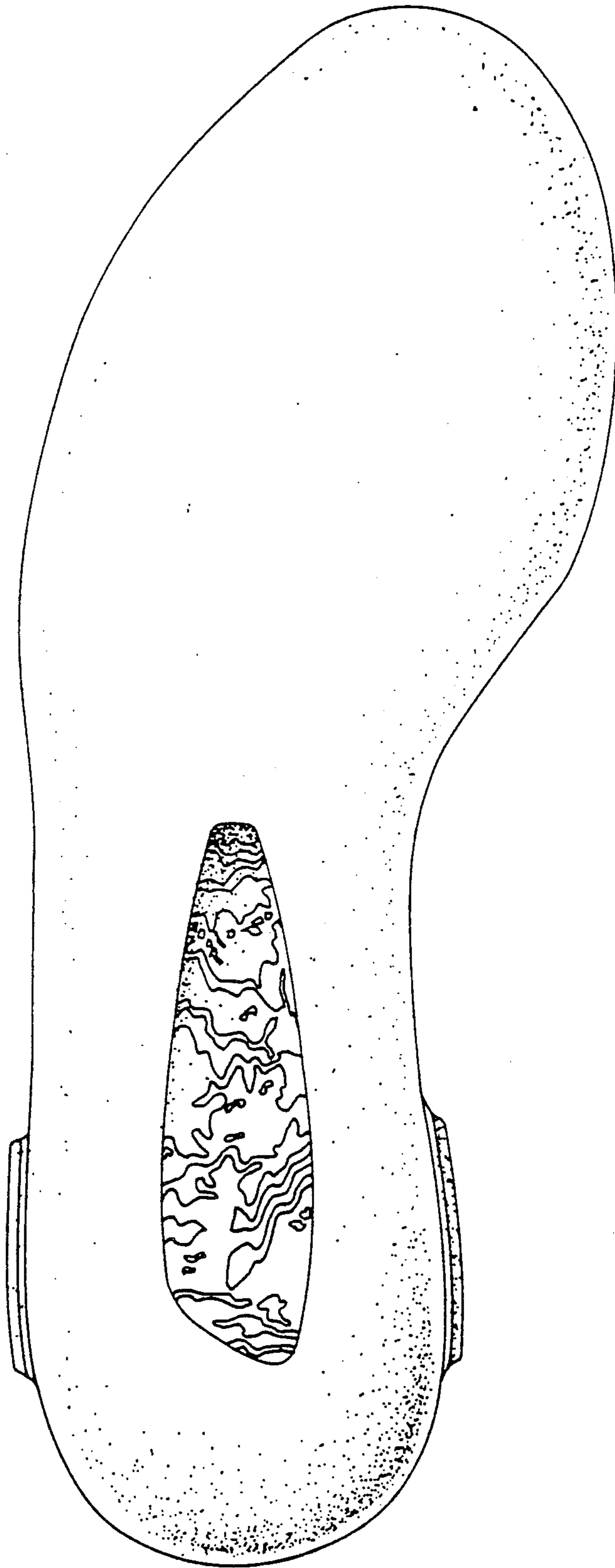

FIG. 9