



US00D326440S

United States Patent [19]

[11] Patent Number: **Des. 326,440**

Kolowski et al.

[45] Date of Patent: **** May 26, 1992**

[54] **TIRE TREAD AND BUTTRESS**

[75] Inventors: **Michael A. Kolowski**, Mogadore;
William M. Hopkins, Hudson;
Anthony J. Scarpitti, Uniontown;
Andrew N. Hoang, Akron; **Darrell E. Covert**, Uniontown; **Paul B. Maxwell**, Akron; **Frederick W. Miller**, Akron; **Richard L. Galante**, Akron, all of Ohio

3,861,436	1/1975	Poque	152/209 R
4,429,728	2/1984	Ippen et al.	152/209 A
4,635,694	1/1987	Hosokawa	152/209 A
4,732,194	3/1988	Samoto et al.	152/209 R
4,785,863	11/1988	Tsuda et al.	152/209 A

FOREIGN PATENT DOCUMENTS

0338491	of 1989	European Pat. Off. .
2263455	of 1974	Fed. Rep. of Germany .

OTHER PUBLICATIONS

1989 Tread Design Guide, p. 174, Michelin XR Tire, top center of page.
"Focus on Europe, The Stuart Marshall Report, Aladdin's Cave in Tokyo", Modern Tire Dealer, Feb. 1988, p. 46.
Advertisement for Pirelli P500, Tire Review, Sep. 1989.

Primary Examiner—James M. Gandy
Attorney, Agent, or Firm—T. P. Lewandowski; L. R. Drayer

[73] Assignee: **The Goodyear Tire & Rubber Company**, Akron, Ohio

[*] Notice: The portion of the term of this patent subsequent to May 26, 2006 has been disclaimed.

[**] Term: **14 Years**

[21] Appl. No.: **503,560**

[22] Filed: **Apr. 2, 1990**

[57] **CLAIM**

The ornamental design for a tire tread and buttress, as shown and described.

Related U.S. Application Data

[63] Continuation-in-part of Ser. No. 436,869, Nov. 15, 1989.

[52] U.S. Cl. **D12/147**

[58] Field of Search **D12/136, 145-151;**
152/209 R, 209 A, 209 B, 209 D

DESCRIPTION

FIG. 1 is a front elevation view of a tire tread and buttress showing our new design, it being understood that the pattern is repeated uniformly throughout the circumference of the tread and buttress;
FIG. 2 is a perspective view thereof;
FIG. 3 is an elevation view of one side thereof on a reduced scale;
FIG. 4 is another perspective view thereof; and,
FIG. 5 is an elevation view of the opposite side thereof on a reduced scale.

The broken line showing of environmental structure in FIGS. 2, 3, 4 and 5 of the drawing is for illustrative purposes only and forms no part of the claimed design.

[56] **References Cited**

U.S. PATENT DOCUMENTS

D. 296,093	6/1988	Mezzanote	D12/146
2,534,869	12/1950	Jones	152/209 A
3,155,135	11/1964	Klenk	152/209 R
3,162,229	12/1964	Ellenrieder et al.	152/209 A
3,286,756	11/1966	Ellenrieder et al.	152/209 A
3,405,753	10/1968	Verdier	152/209 R
3,705,613	12/1972	Verdier	152/209 R

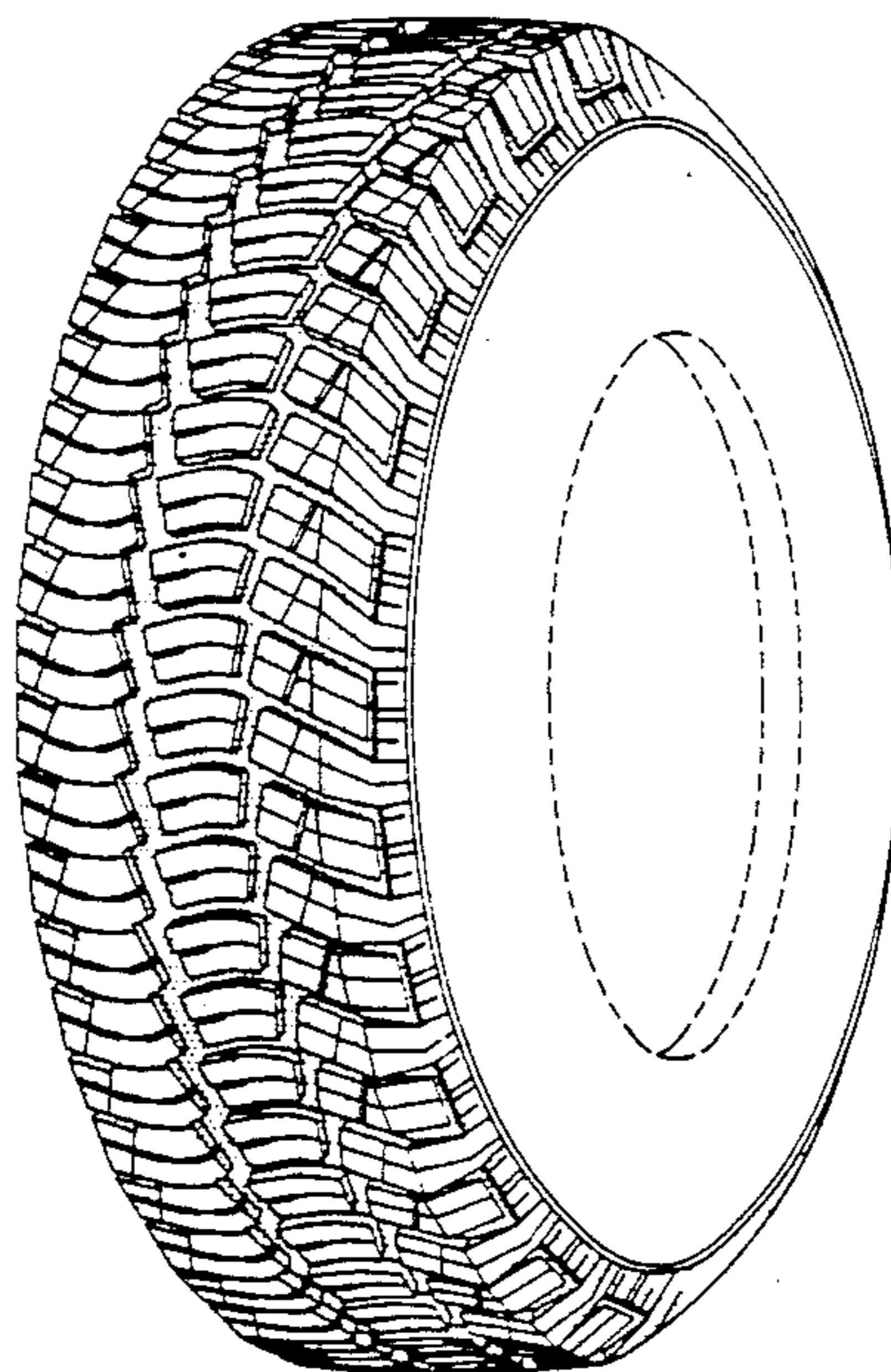

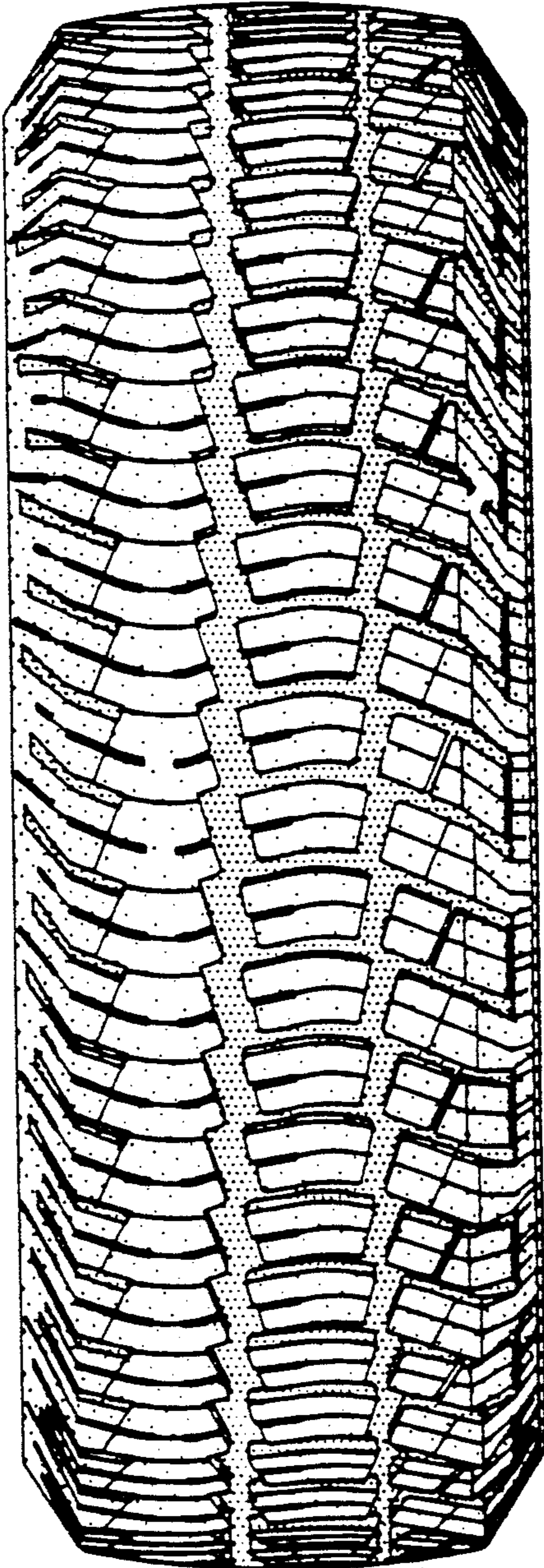

FIG-1

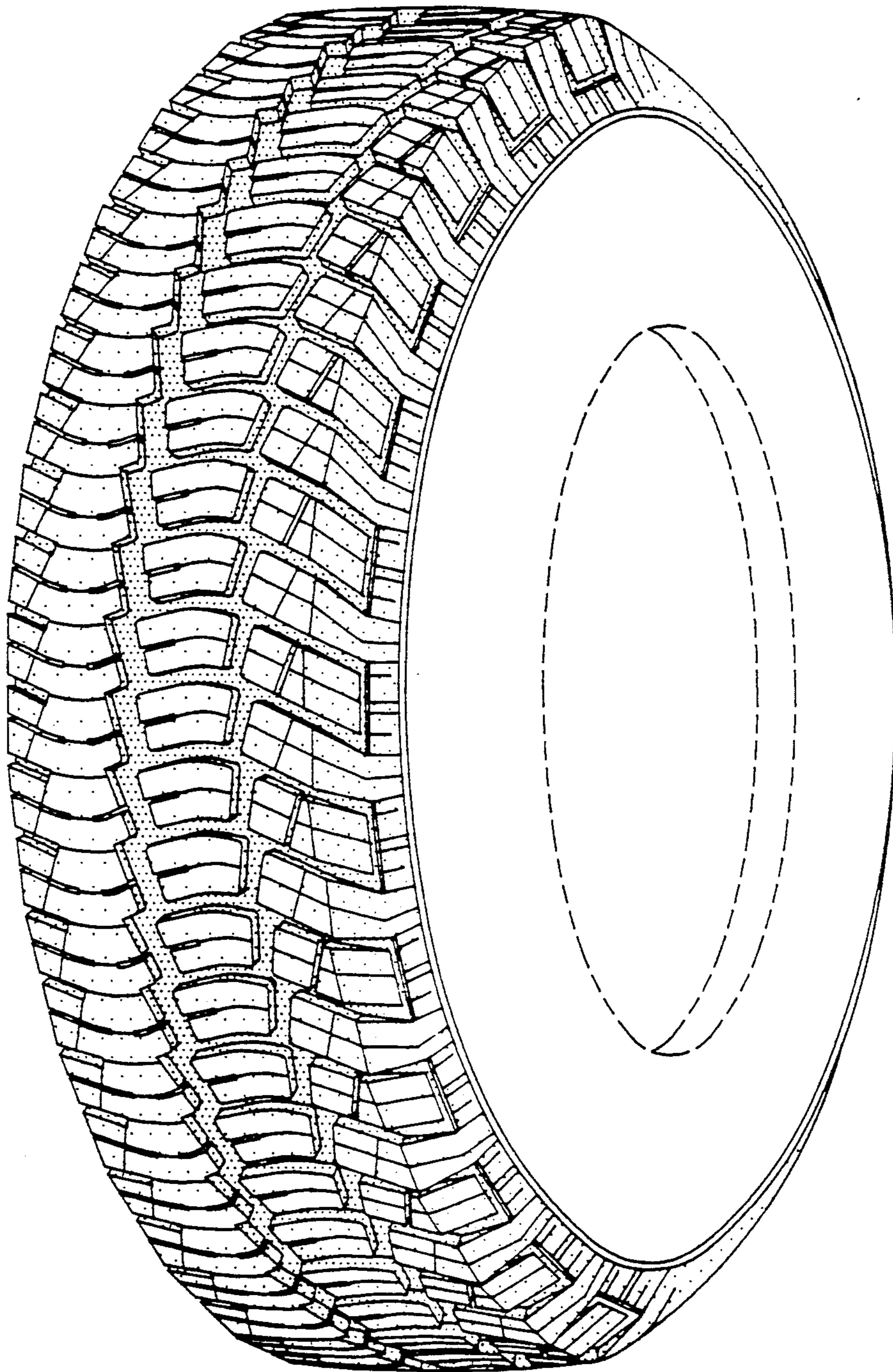

FIG-2

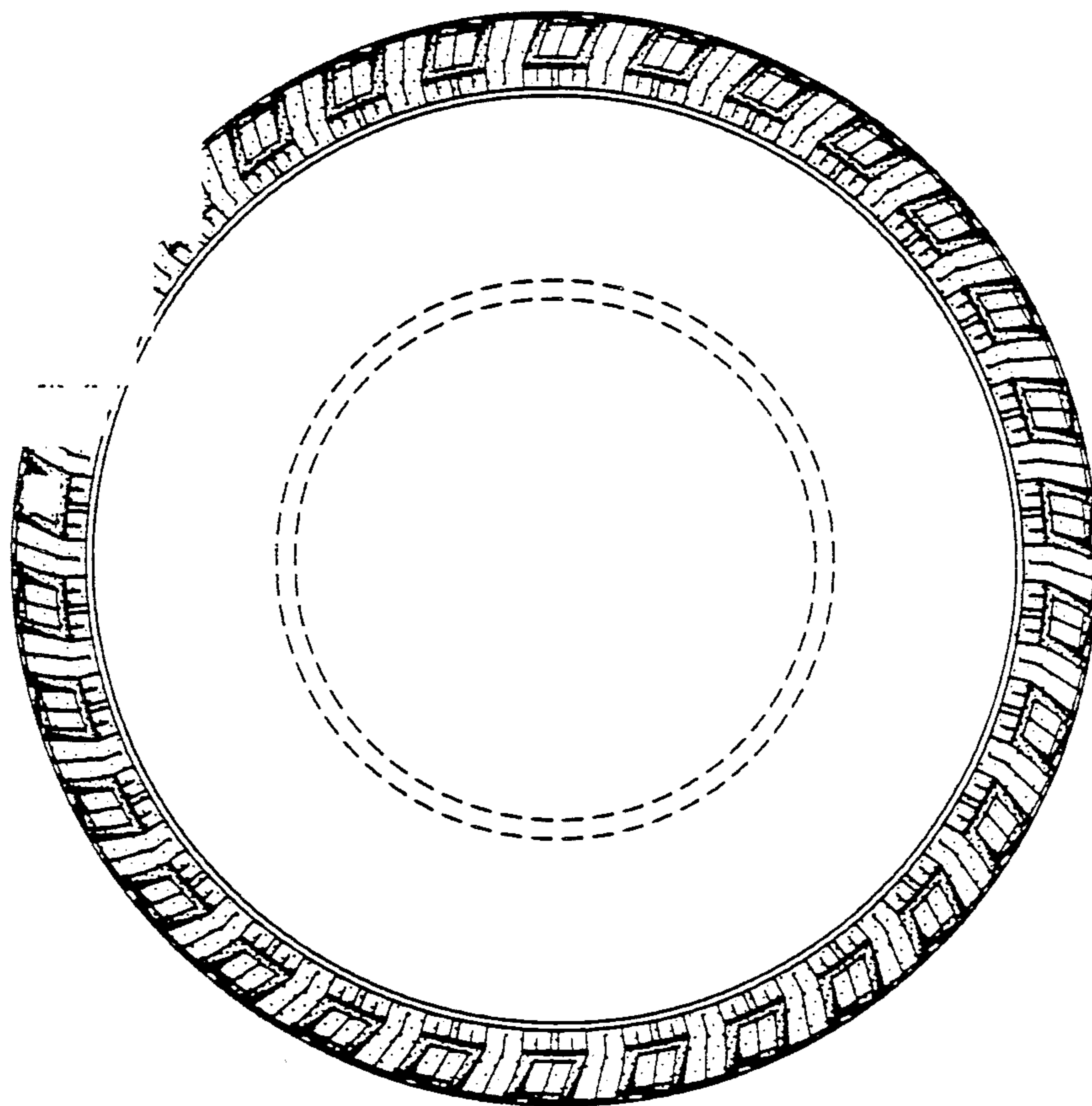

FIG-3

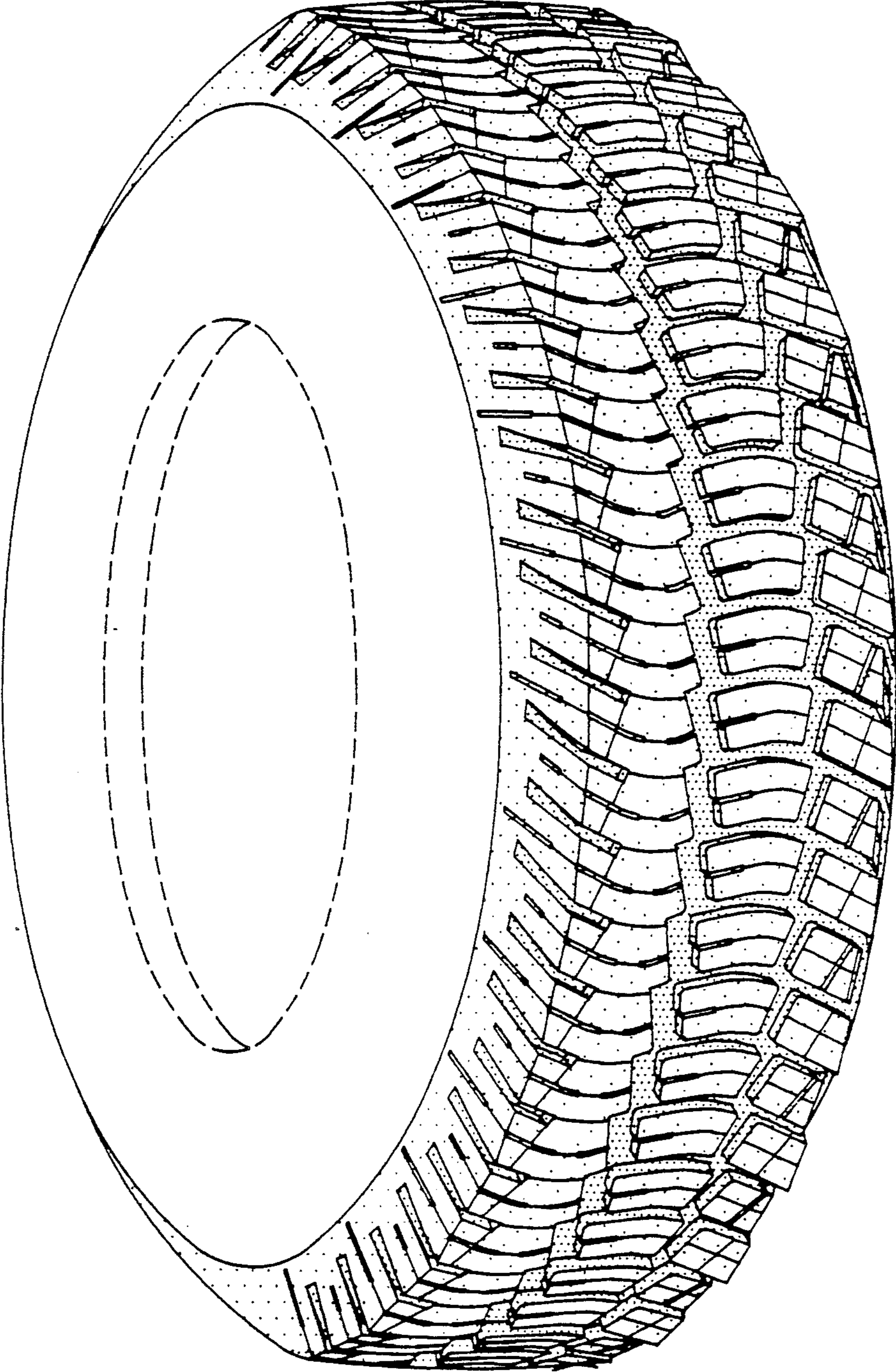

FIG-4

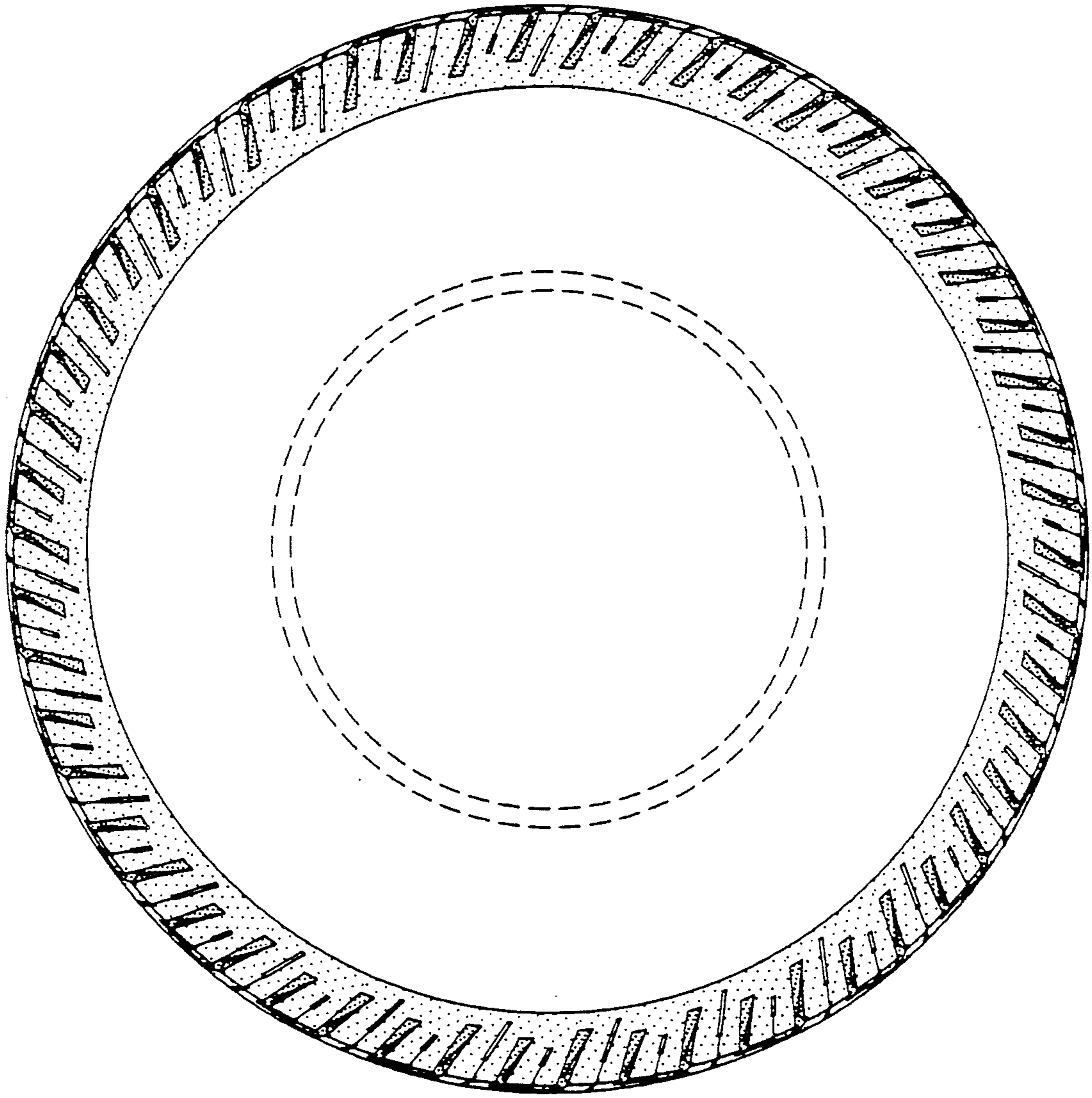

FIG-5