



US00D326355S

United States Patent [19]

[11] Patent Number: **Des. 326,355**

Cotsidas

[45] Date of Patent: **** May 26, 1992**

[54] **SHOE SOLE**

D. 319,725 9/1991 Claveria D2/320

[75] Inventor: **Kristin N. Cotsidas**, Manhattan Beach, Calif.

Primary Examiner—Louis S. Zarfaz
Attorney, Agent, or Firm—Don C. Lawrence

[73] Assignee: **L.A. GEAR, Inc.**, Los Angeles, Calif.

[57] **CLAIM**

[**] Term: **14 Years**

The ornamental design for a shoe sole, as shown and described.

[21] Appl. No.: **757,918**

[22] Filed: **Sep. 11, 1991**

DESCRIPTION

[52] U.S. Cl. **D2/320**

FIG. 1 is a right side elevational view of a shoe sole showing my new design;

[58] Field of Search D2/264, 265, 274, 311, D2/317-321, 323; 36/25 R, 28, 29, 32 R, 43, 44, 59 R, 59 C, 114, 132, 136

FIG. 2 is a bottom plan view thereof;

FIG. 3 is a top plan view thereof;

FIG. 4 is a left side elevational view thereof;

FIG. 5 is a front elevational view thereof; and,

FIG. 6 is a rear elevational view thereof.

[56] **References Cited**

U.S. PATENT DOCUMENTS

D. 247,998 5/1978 Lobosco D2/320
D. 304,259 10/1989 Nakano D2/320

The dotted line showing of a shoe upper in FIG. 1 is for environmental purposes only and forms no part of the claimed design.

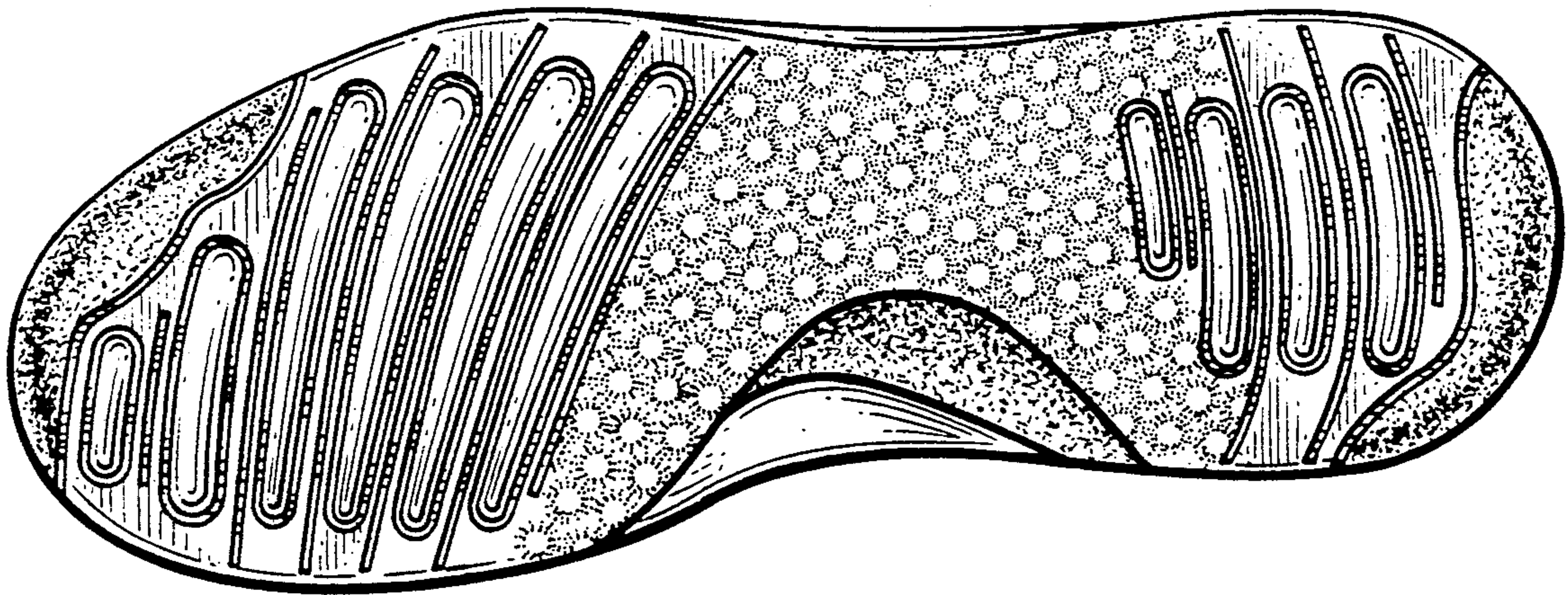

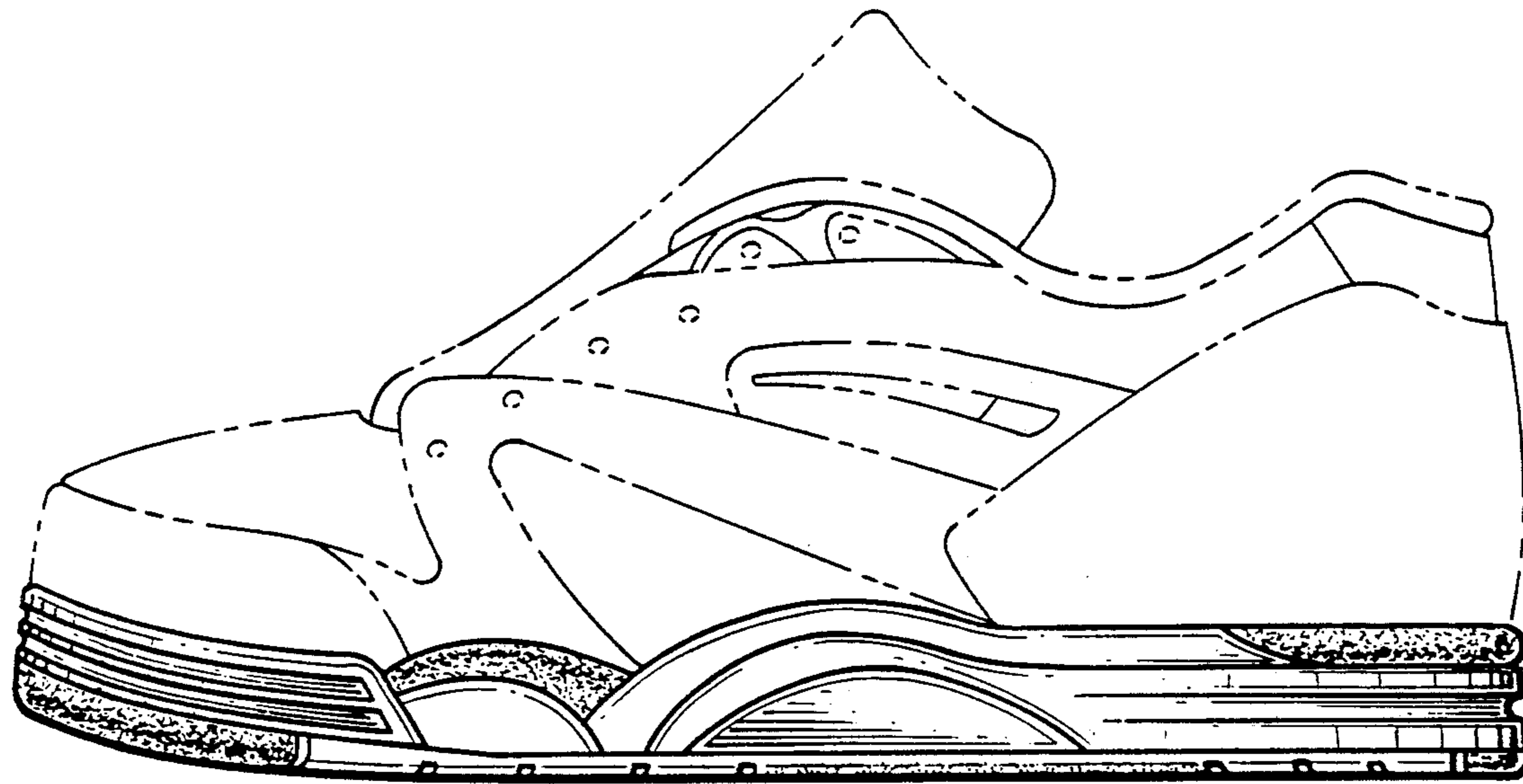

Fig. 1.

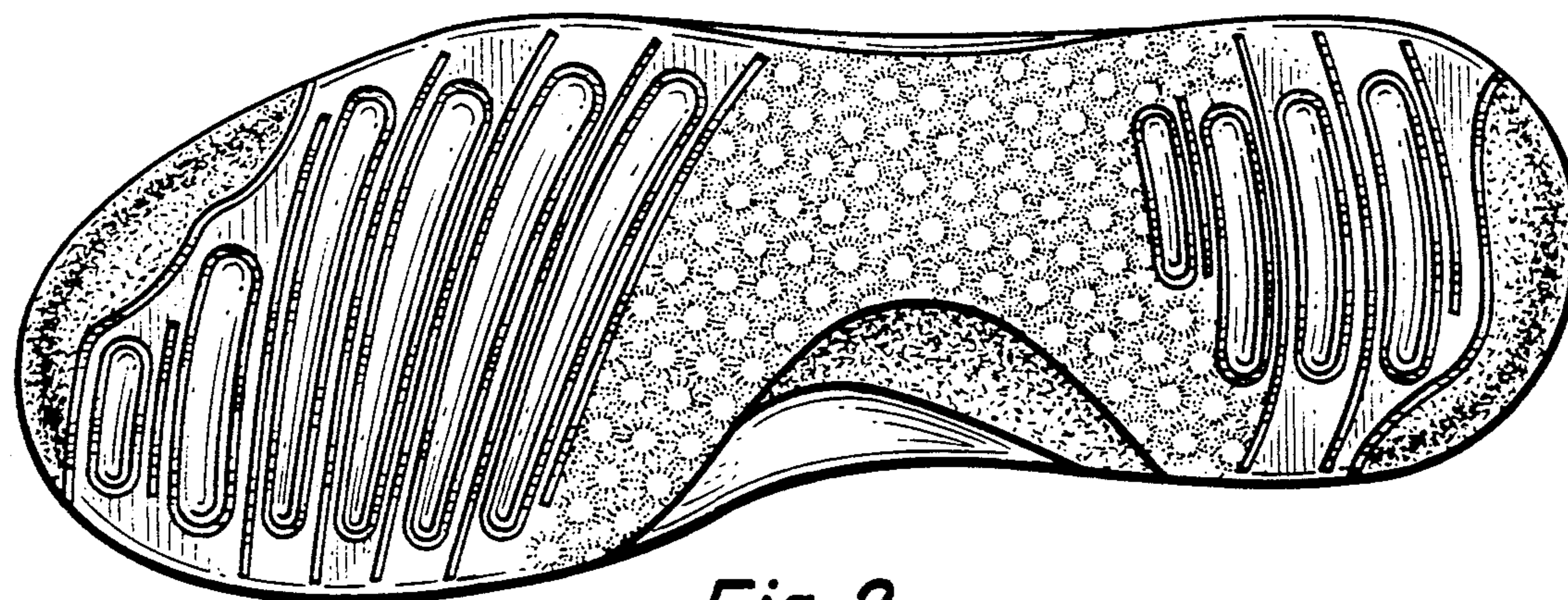

Fig. 2.

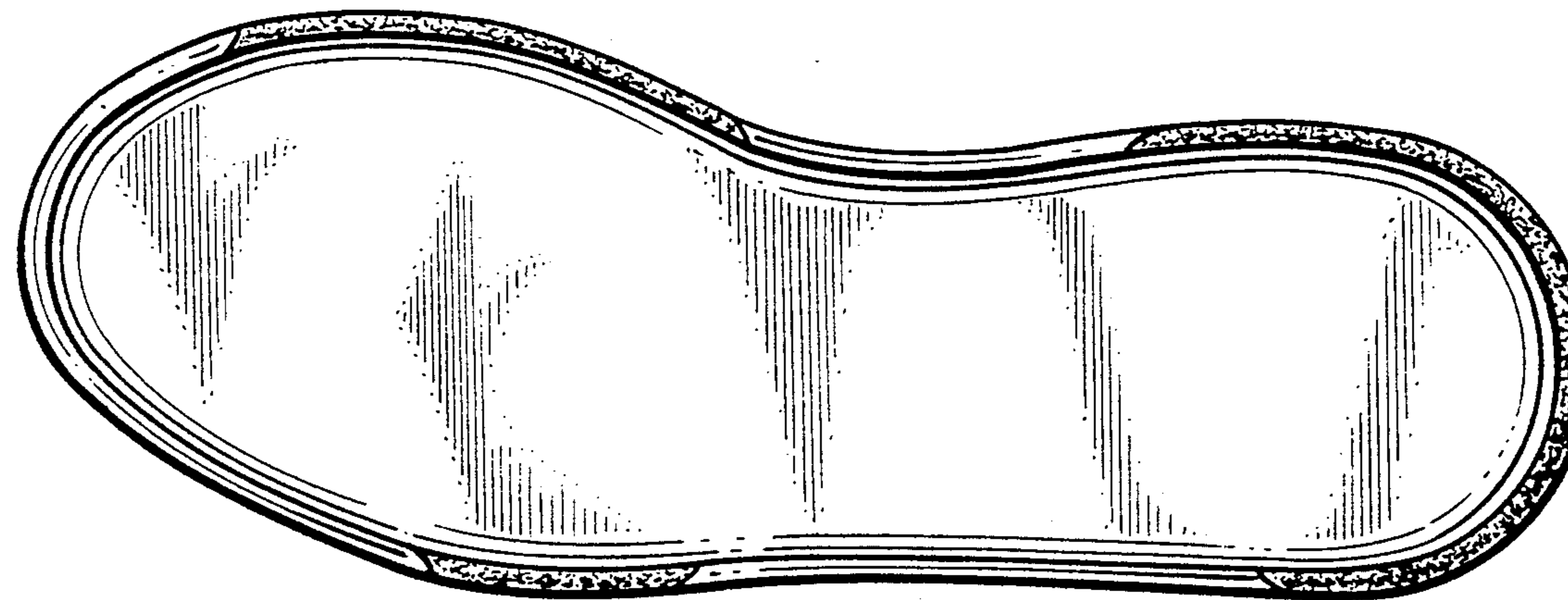

Fig. 3.



Fig. 4.



Fig. 5.

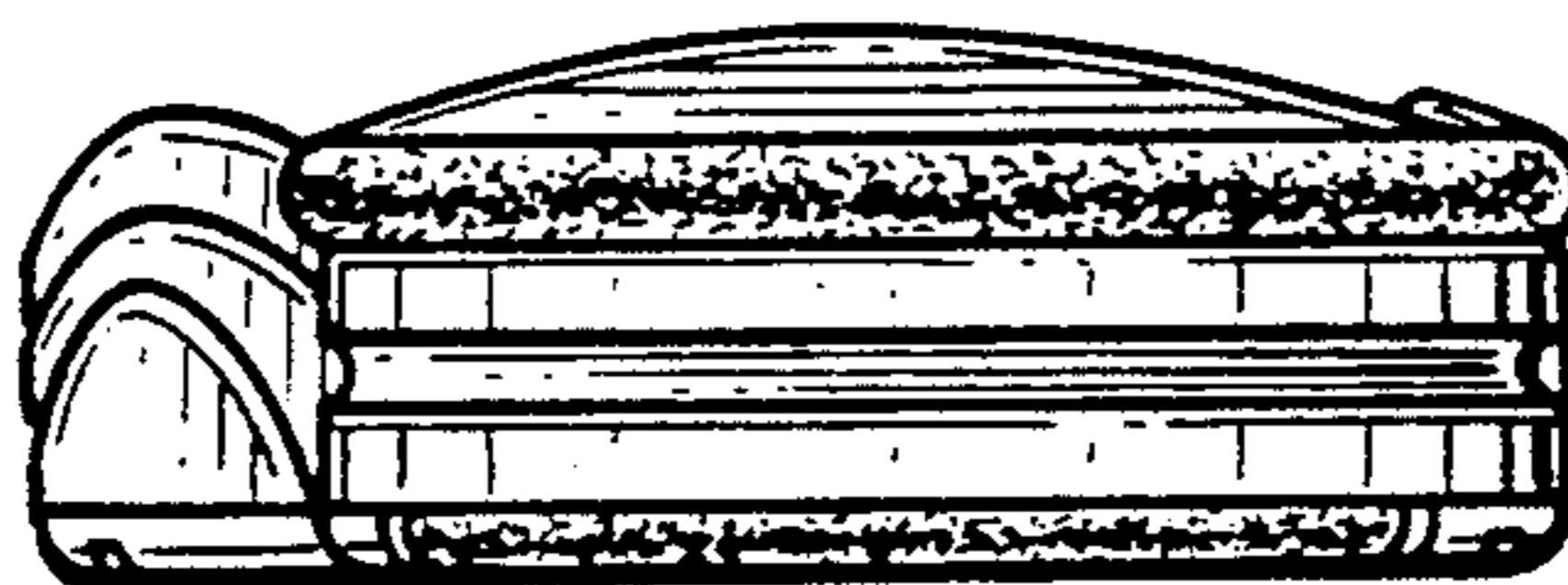

Fig. 6.