



US00D326251S

United States Patent [19]

[11] Patent Number: **Des. 326,251**

Aoki et al.

[45] Date of Patent: **** May 19, 1992**

[54] AUTOMOBILE TIRE

[75] Inventors: **Shunsuke Aoki; Masao Nakamura,**
both of Tokyo, Japan

[73] Assignee: **Bridgestone Corporation,** Tokyo,
Japan

[**] Term: **14 Years**

[21] Appl. No.: **495,531**

[22] Filed: **Feb. 27, 1990**

[30] Foreign Application Priority Data

Aug. 28, 1989 [JP] Japan 1-30925

[52] U.S. Cl. **D12/141; D12/145**

[58] Field of Search **D12/141-143,**
D12/145-148; 152/209 R, 209 D

[56] References Cited

U.S. PATENT DOCUMENTS

D. 296,199 6/1988 Tansei et al. D12/145

D. 317,427 6/1991 Enoki et al. D12/143

FOREIGN PATENT DOCUMENTS

194909 8/1987 Japan 152/209 D

Primary Examiner—James M. Gandy
Attorney, Agent, or Firm—Sughrue, Mion, Zinn,
Macpeak & Seas

[57] CLAIM

The ornamental design for an automobile tire, as shown and described.

DESCRIPTION

FIG. 1 is a perspective view of an automobile tire showing our new design, it being understood that the tread pattern is repeated uniformly throughout the circumference of the tire;

FIG. 2 is a front elevation view thereof;

FIG. 3 is a side elevation view thereof, the opposite side being substantially a mirror image of that shown;

FIG. 4 is an enlarged fragmentary front elevation view thereof; and,

FIG. 5 is a cross-sectional view thereof taken along line 5—5 in FIG. 4.

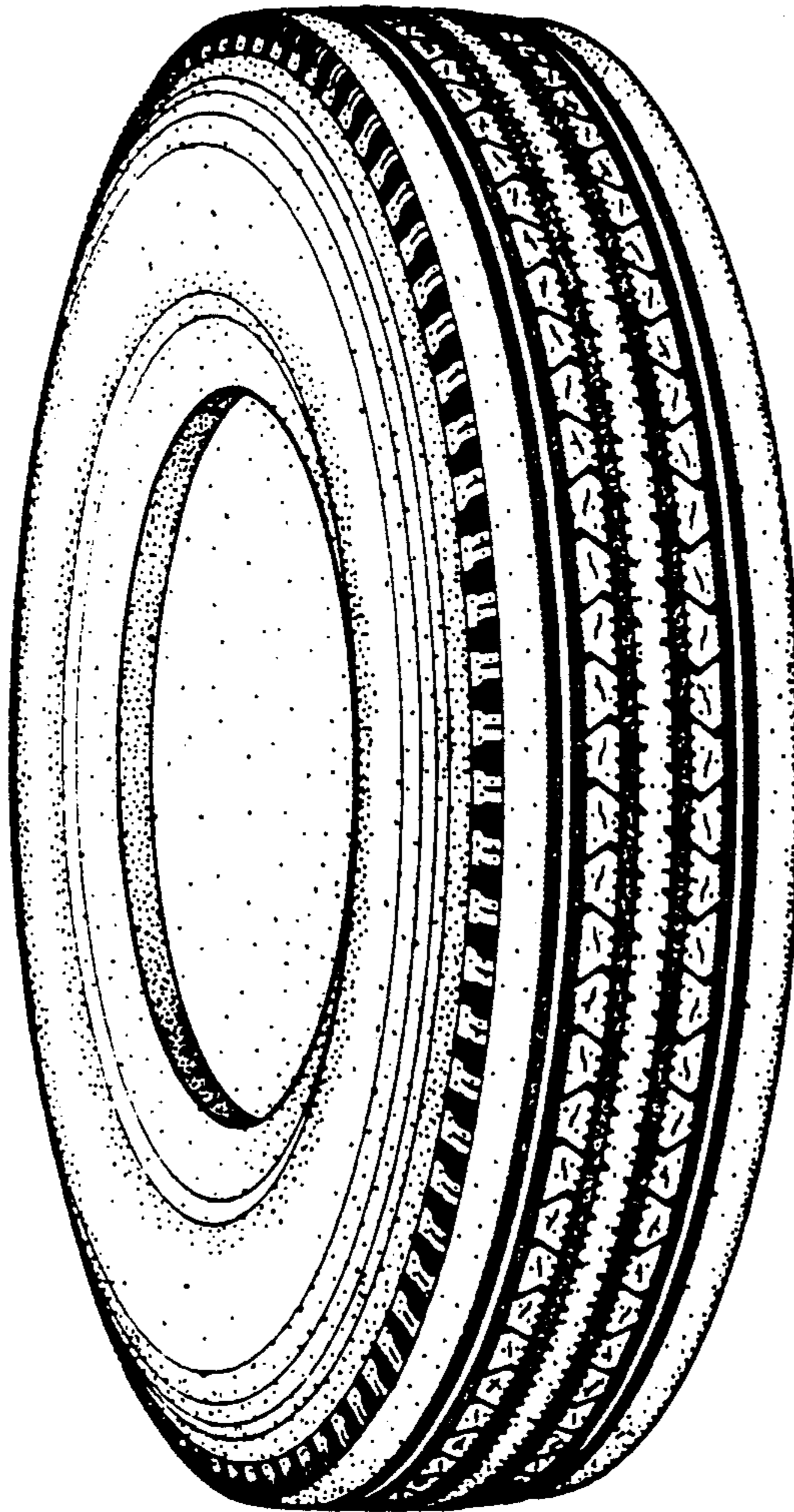

FIG.1

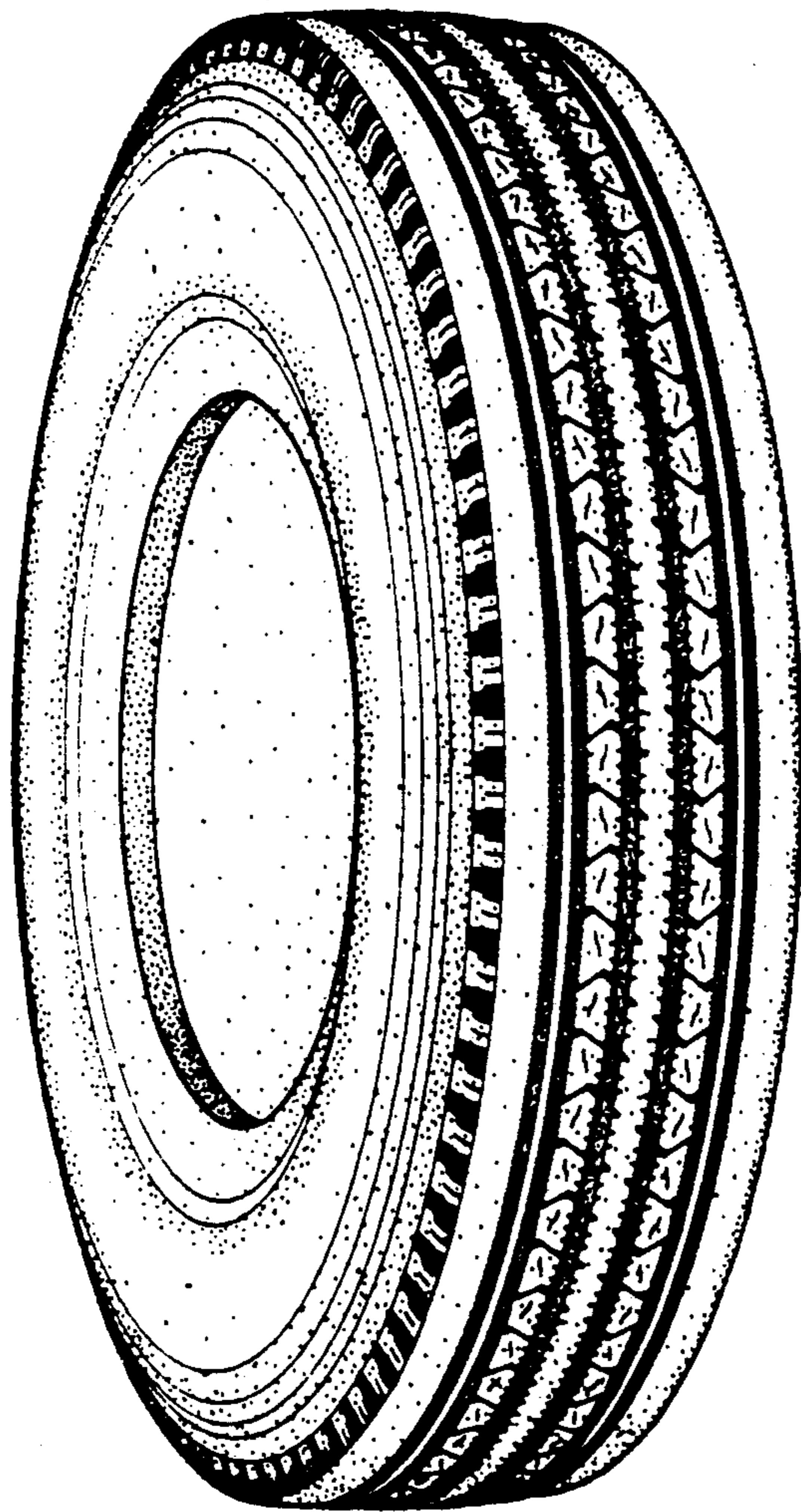

FIG.2



FIG.3

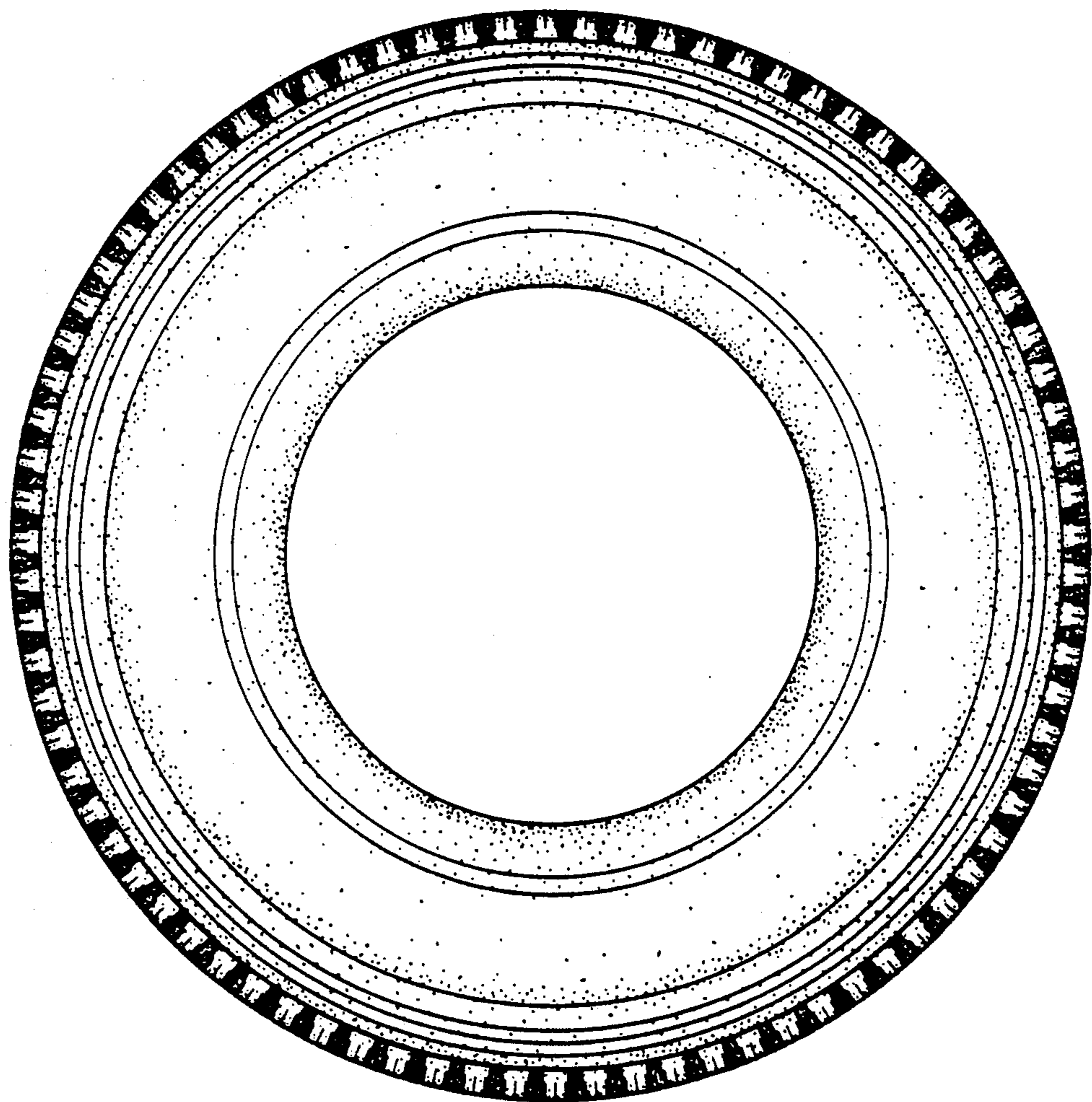

FIG. 4

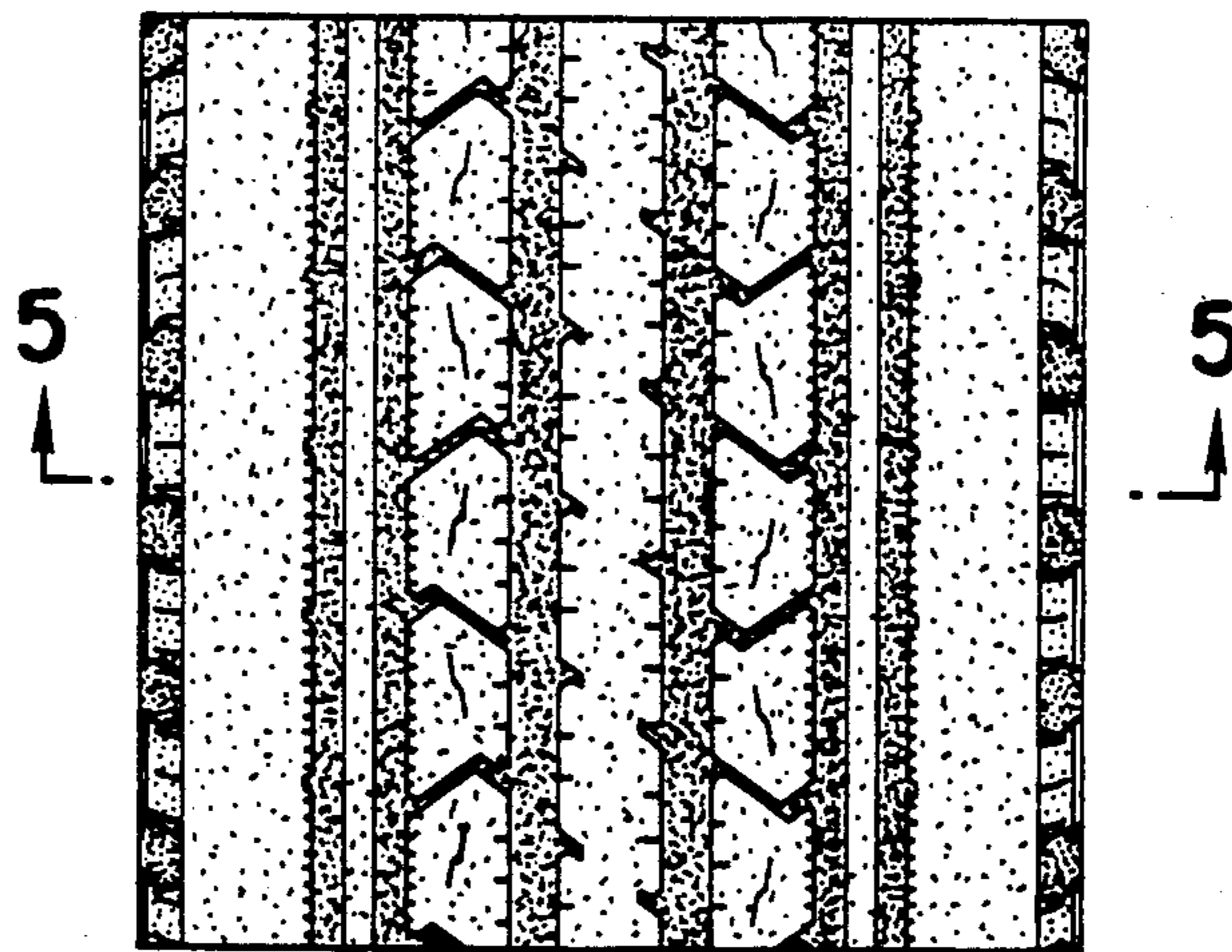

FIG. 5

