



US00D326234S

# United States Patent [19]

[11] Patent Number: **Des. 326,234**

**Tinz**

[45] Date of Patent: **\*\* May 19, 1992**

- [54] **COMBINED THERMOSTAT AND TIMER**
- [75] Inventor: **Bernhard H. Tinz**, Reutlingen, Fed. Rep. of Germany
- [73] Assignee: **Graesslin KG**, Fed. Rep. of Germany
- [\*\*] Term: **14 Years**
- [21] Appl. No.: **366,037**
- [22] Filed: **Jun. 14, 1989**

3,999,158 12/1976 Rae ..... D10/50 X  
 4,428,528 1/1984 Renault ..... D10/50 X

*Primary Examiner*—Bruce W. Dunkins  
*Assistant Examiner*—Antoine D. Davis  
*Attorney, Agent, or Firm*—Hill, Van Santen, Steadman & Simpson

- [30] **Foreign Application Priority Data**
- Dec. 19, 1988 [DE] Fed. Rep. of Germany ..... M8803941.2
- [52] U.S. Cl. .... **D10/50**
- [58] Field of Search ..... D10/49, 50, 52, 53; 165/11, 12, 13, 14, 24, 25, 27; 236/46 R, 47; 337/112, 327, 360, 380, 381, 414

[57] **CLAIM**  
 The ornamental design for a combined thermostat and timer, as shown.

- [56] **References Cited**
- U.S. PATENT DOCUMENTS**
- D. 198,711 7/1964 Reingruber ..... D10/50
- 3,352,490 11/1967 Dalzell et al. .... D10/50 X

**DESCRIPTION**  
 FIG. 1 is a perspective view of a combined thermostat and timer showing my new design;  
 FIG. 2 is a front elevational view, the rear elevational view being conventional in appearance;  
 FIG. 3 is a front elevational view, with the cover shown in an alternate position;  
 FIG. 4 is a top plan view;  
 FIG. 5 is a right side elevational view;  
 FIG. 6 is a left side elevational view, with the cover shown in an alternate position; and,  
 FIG. 7 is a bottom plan view thereof.

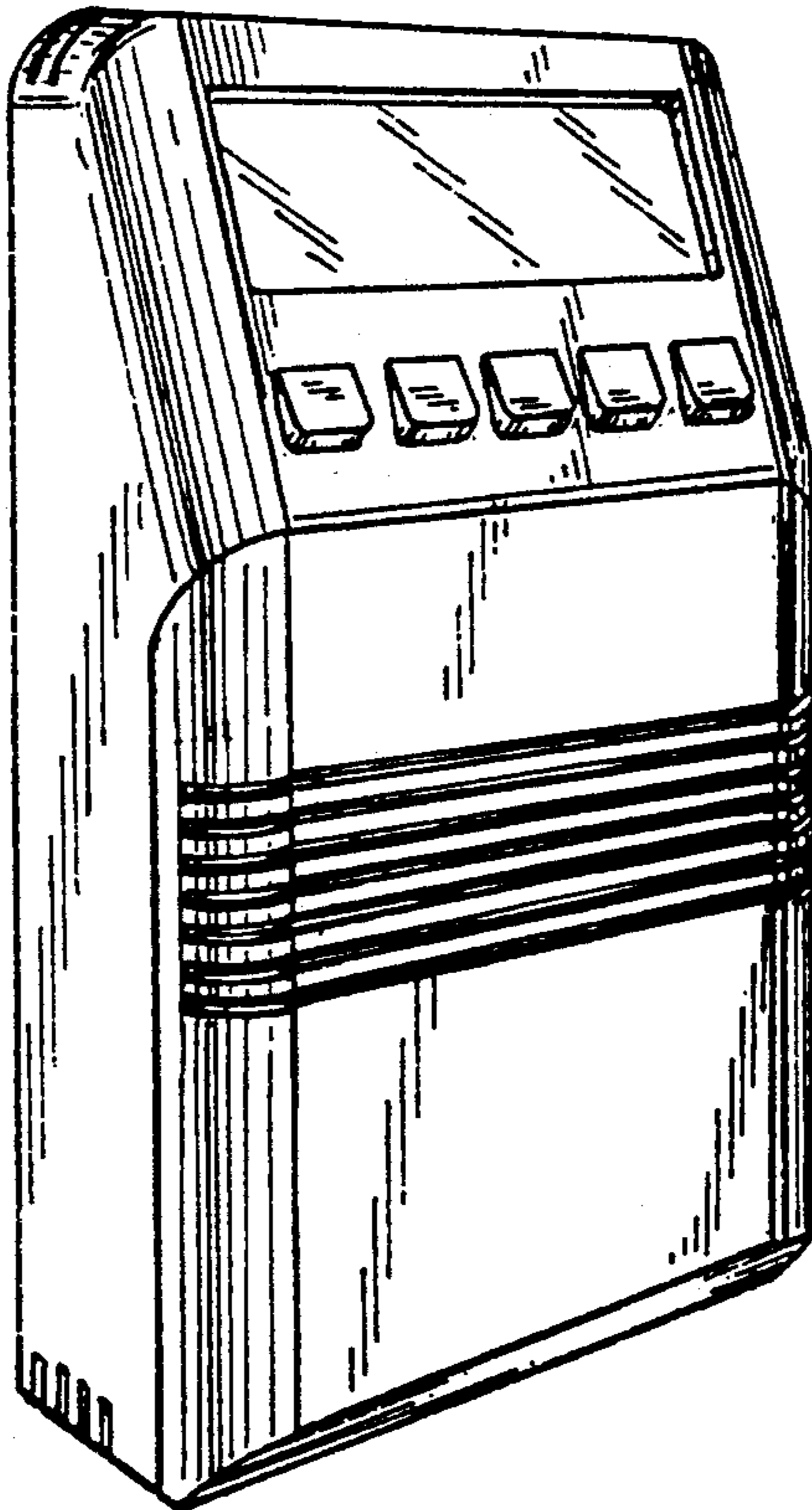

FIG. 1

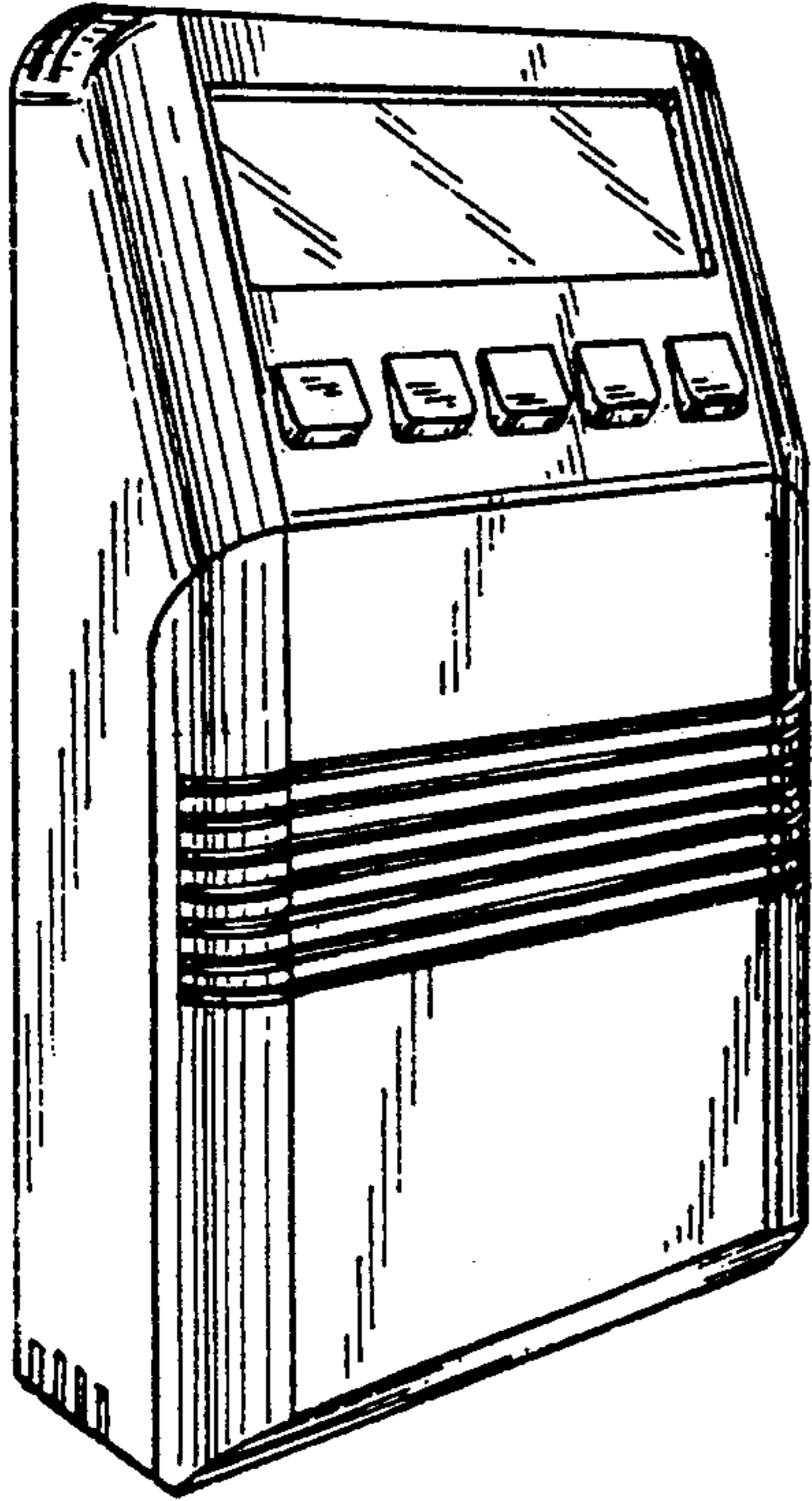

FIG. 2

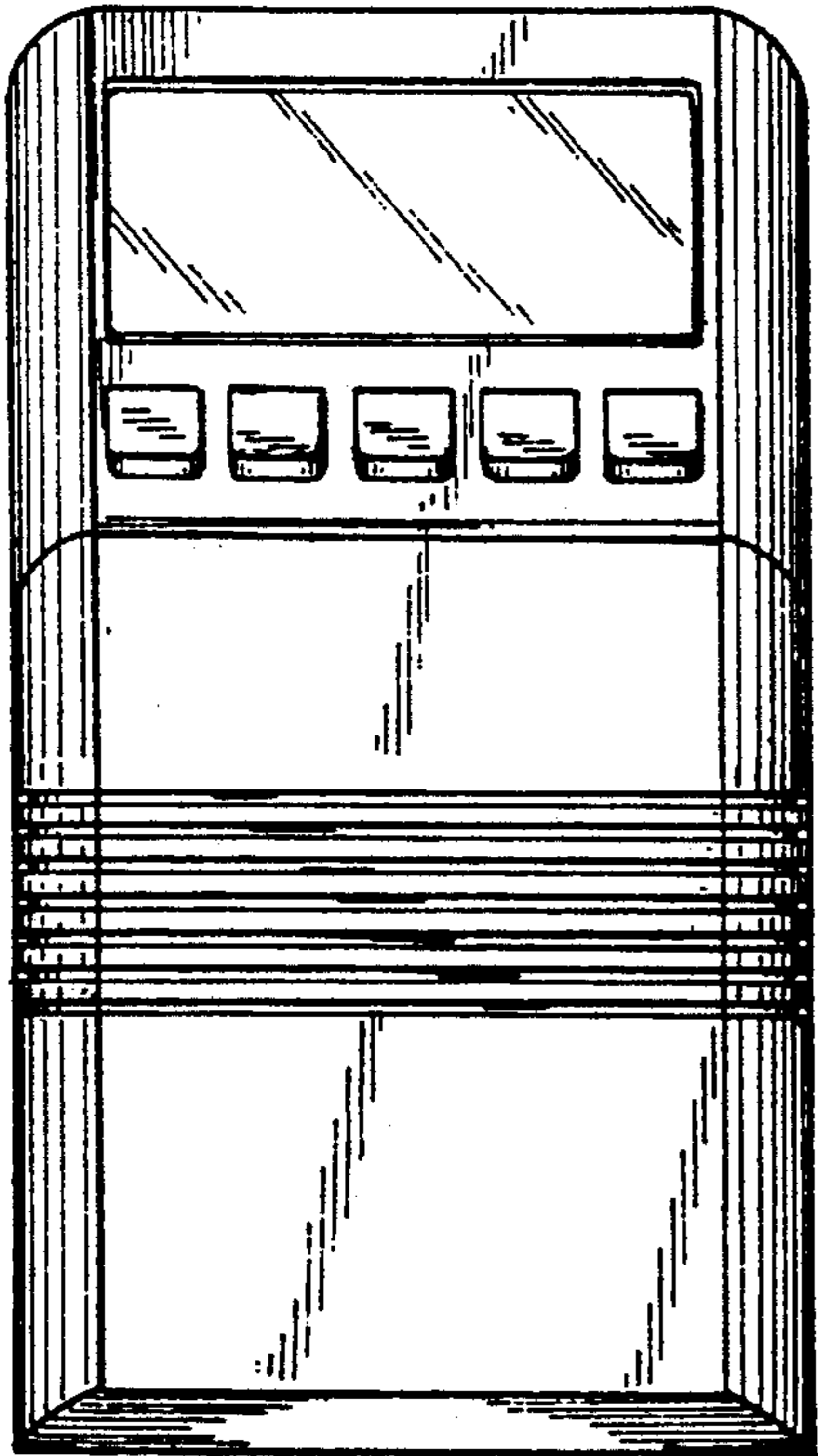
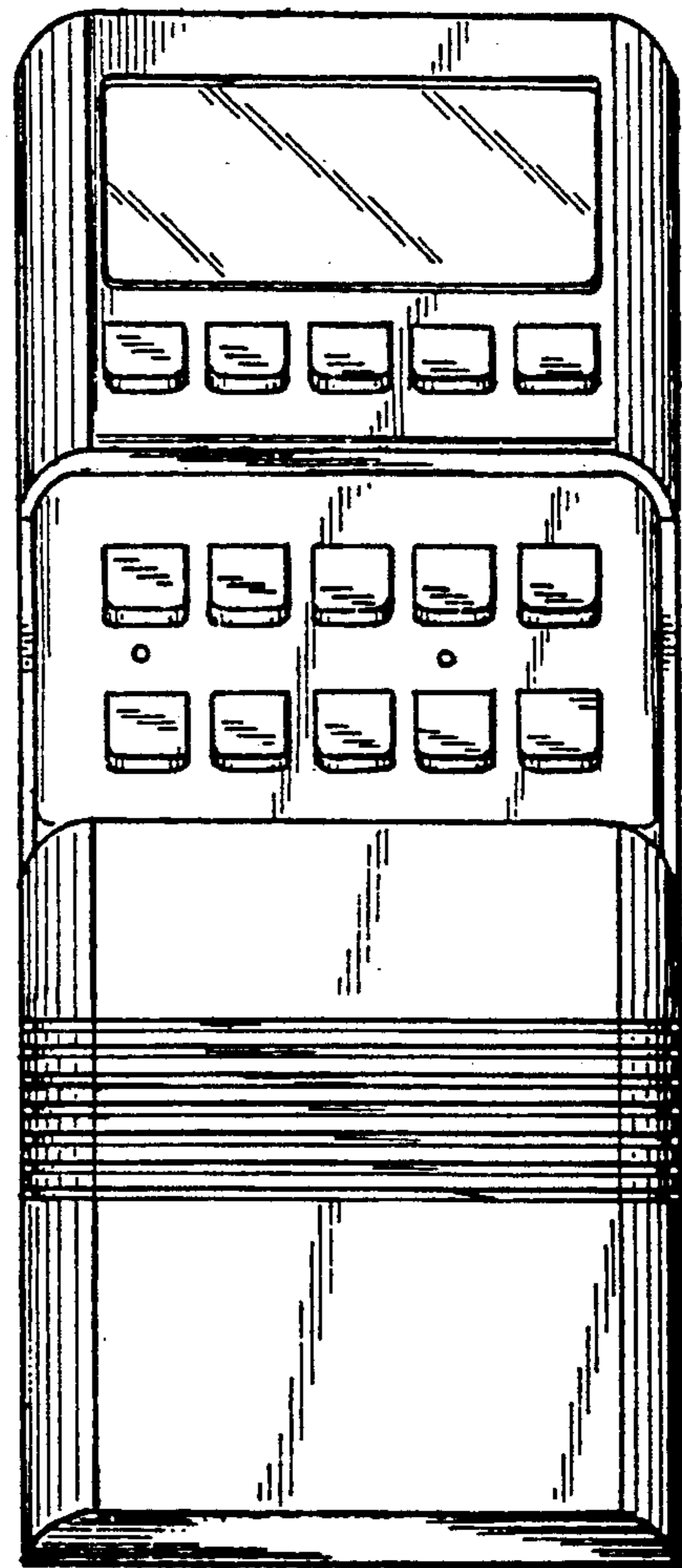

FIG. 3



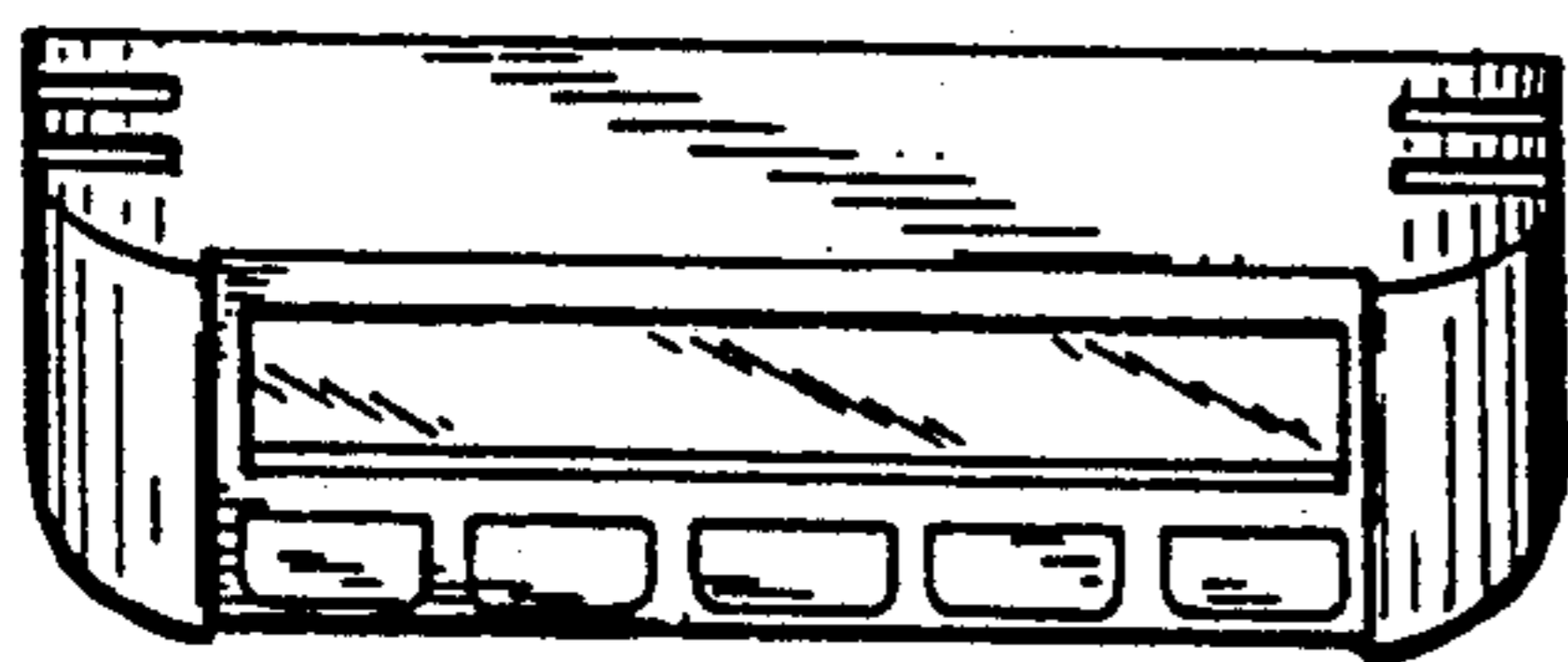

FIG. 4

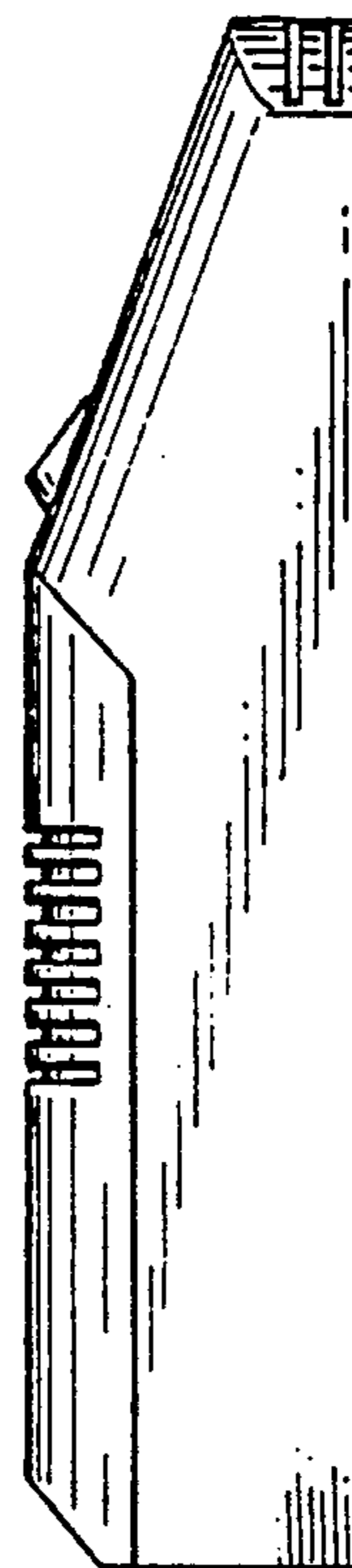

FIG. 5



FIG. 6

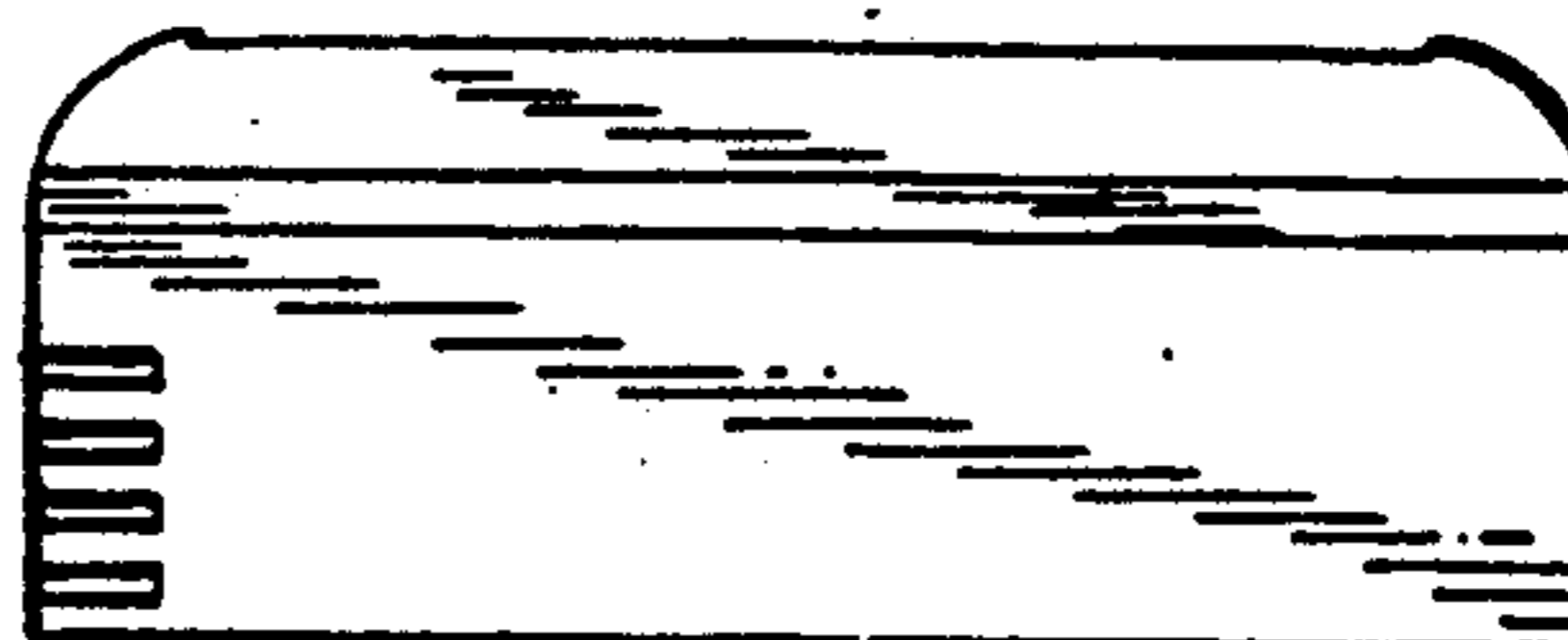

FIG. 7