



US00D326196S

# United States Patent [19]

[11] Patent Number: **Des. 326,196**

Shikoff et al.

[45] Date of Patent: **\*\* May 19, 1992**

## [54] REMOTE CONTROL HOLDER

[76] Inventors: **Barry Shikoff**, 8129 N. Santa Monica Blvd., Milwaukee, Wis. 53217; **John C. Baseheart**, 6408 W. Boehlke, Milwaukee, Wis. 53223

[\*\*] Term: **14 Years**

[21] Appl. No.: **421,712**

[22] Filed: **Oct. 12, 1989**

[52] U.S. Cl. .... **D6/467; D3/30.1; D6/449; D6/455**

[58] Field of Search ..... **D6/396, 397, 449, 455, D6/457, 466, 467, 491, 458, 512; D14/224, 218, 299; D8/107; D34/28; D3/30.1, 73; 294/1.1; 211/13, 164; 248/205.2, 309.1, 176**

## [56] References Cited

### U.S. PATENT DOCUMENTS

|            |         |              |       |             |
|------------|---------|--------------|-------|-------------|
| D. 319,936 | 9/1991  | Lowe         | ..... | D6/466      |
| 4,712,693  | 12/1987 | Striplin     | ..... | 211/13 X    |
| 4,838,505  | 6/1989  | Lowe         | ..... | 248/205.2 X |
| 4,848,609  | 7/1989  | Meghnot      | ..... | 248/309.1 X |
| 4,852,746  | 8/1989  | Wells et al. | ..... | 211/13      |
| 4,991,892  | 2/1991  | Burrell      | ..... | 294/1.1     |

*Primary Examiner*—Donald P. Walsh  
*Assistant Examiner*—Jeffrey Asch  
*Attorney, Agent, or Firm*—Fuller, Ryan & Hohenfeldt

## [57] CLAIM

The ornamental design for a remote control holder, as shown and described.

## DESCRIPTION

FIG. 1 is a perspective view of a remote control holder showing our new design;  
FIG. 2 is a side elevational view, the opposite side being a mirror image thereof;  
FIG. 3 is an end elevational view;  
FIG. 4 is a top plan view;  
FIG. 5 is an end elevational view showing the end opposite that shown in FIG. 3;  
FIG. 6 is a bottom plan view;  
FIG. 7 is a perspective view of a second embodiment of the holder shown in FIG. 1;  
FIG. 8 is a side elevational, the opposite side being a mirror image thereof;  
FIG. 9 is an end elevational view;  
FIG. 10 is an end elevational view showing the end opposite that shown in FIG. 9;  
FIG. 11 is a top plan view; and,  
FIG. 12 is a bottom plan view thereof.

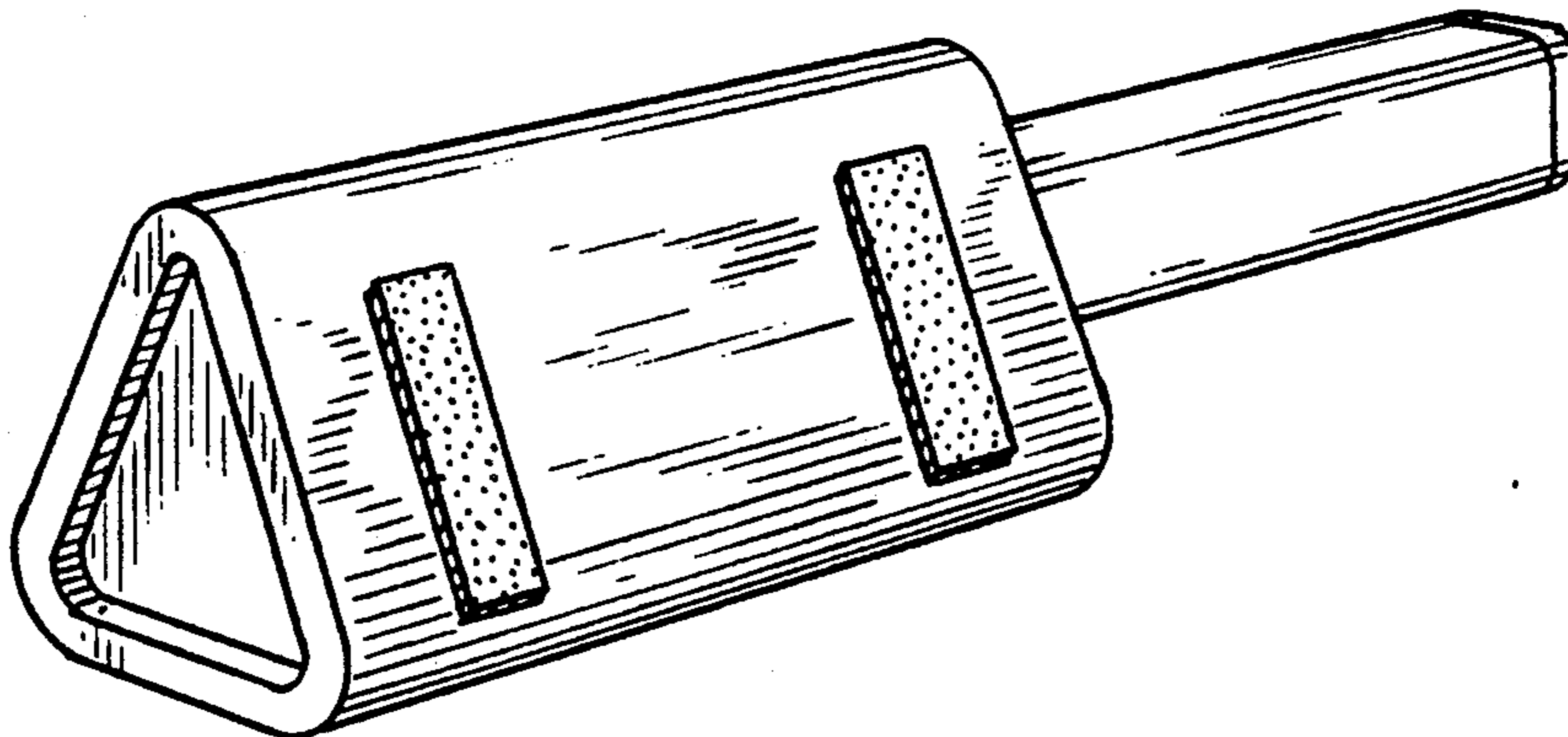
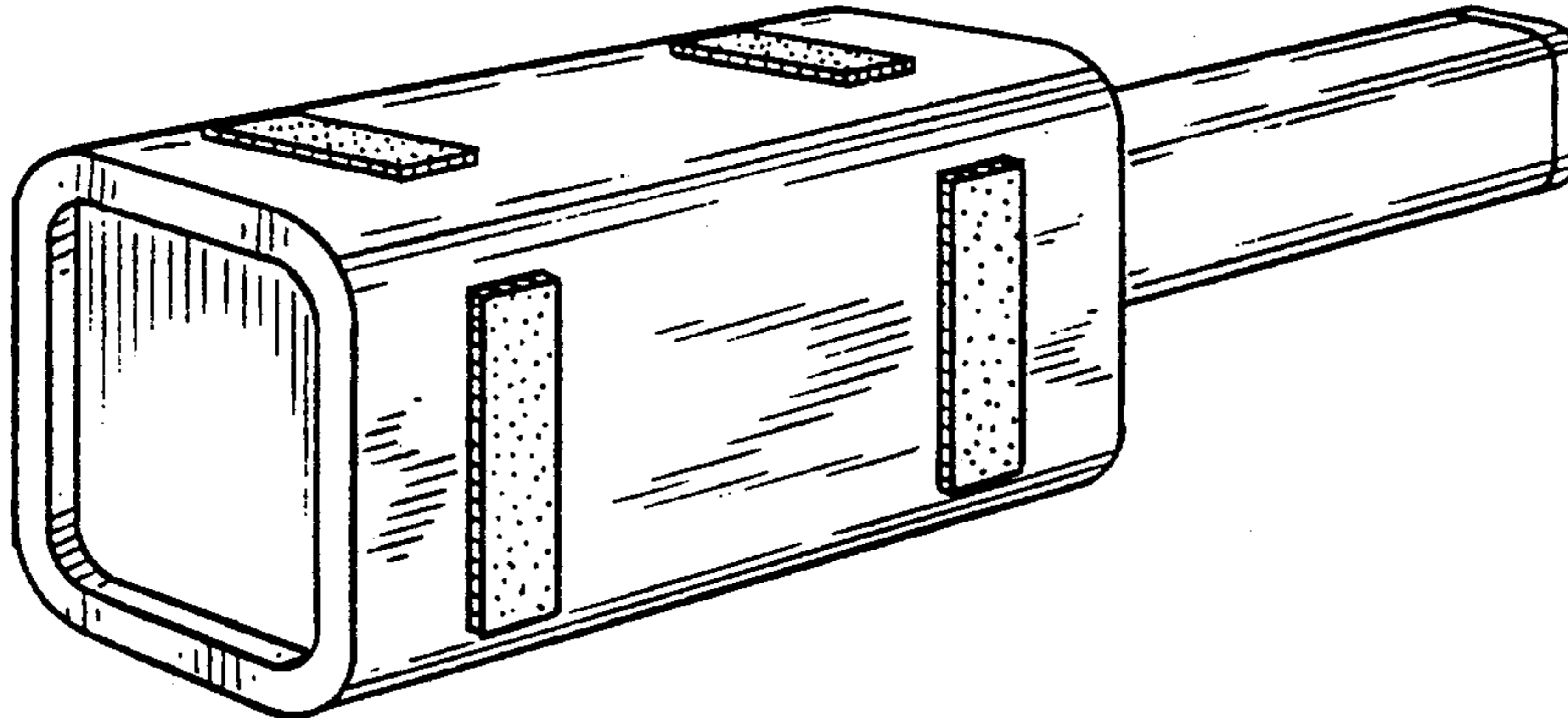

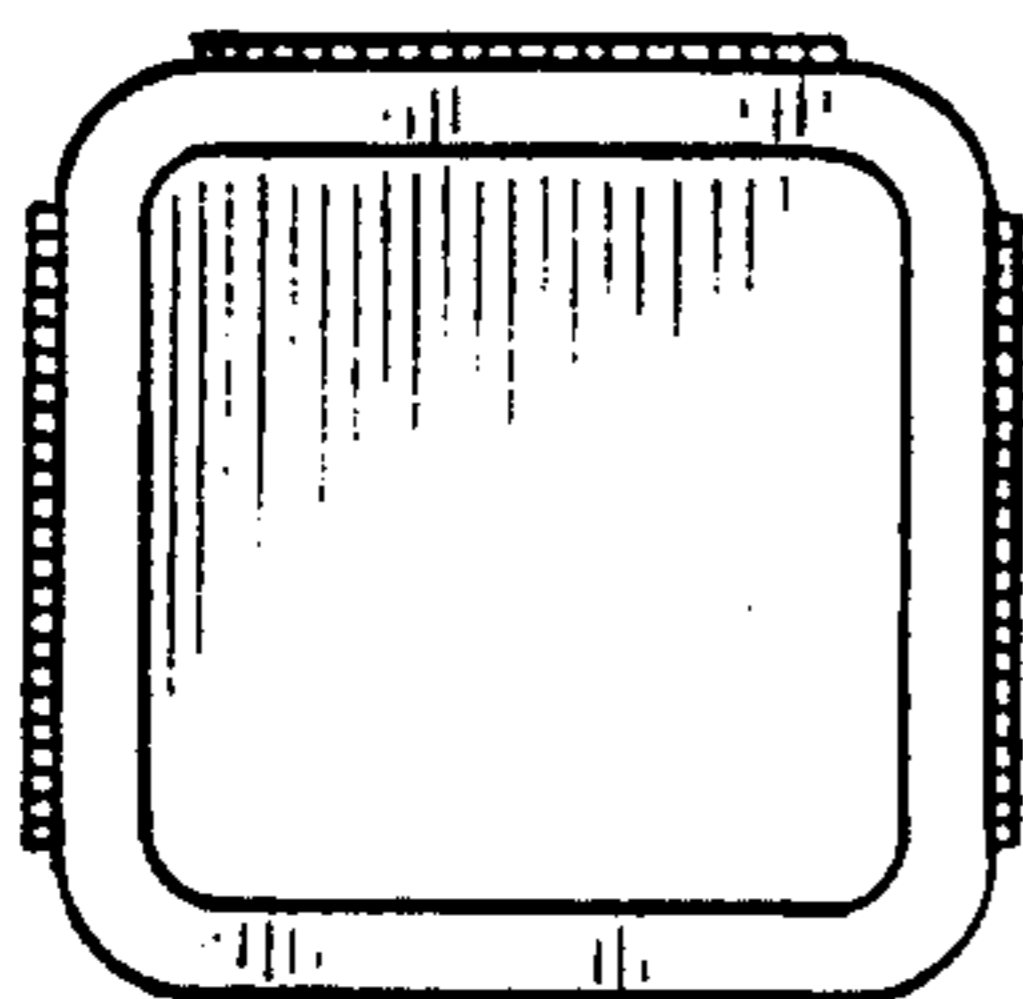
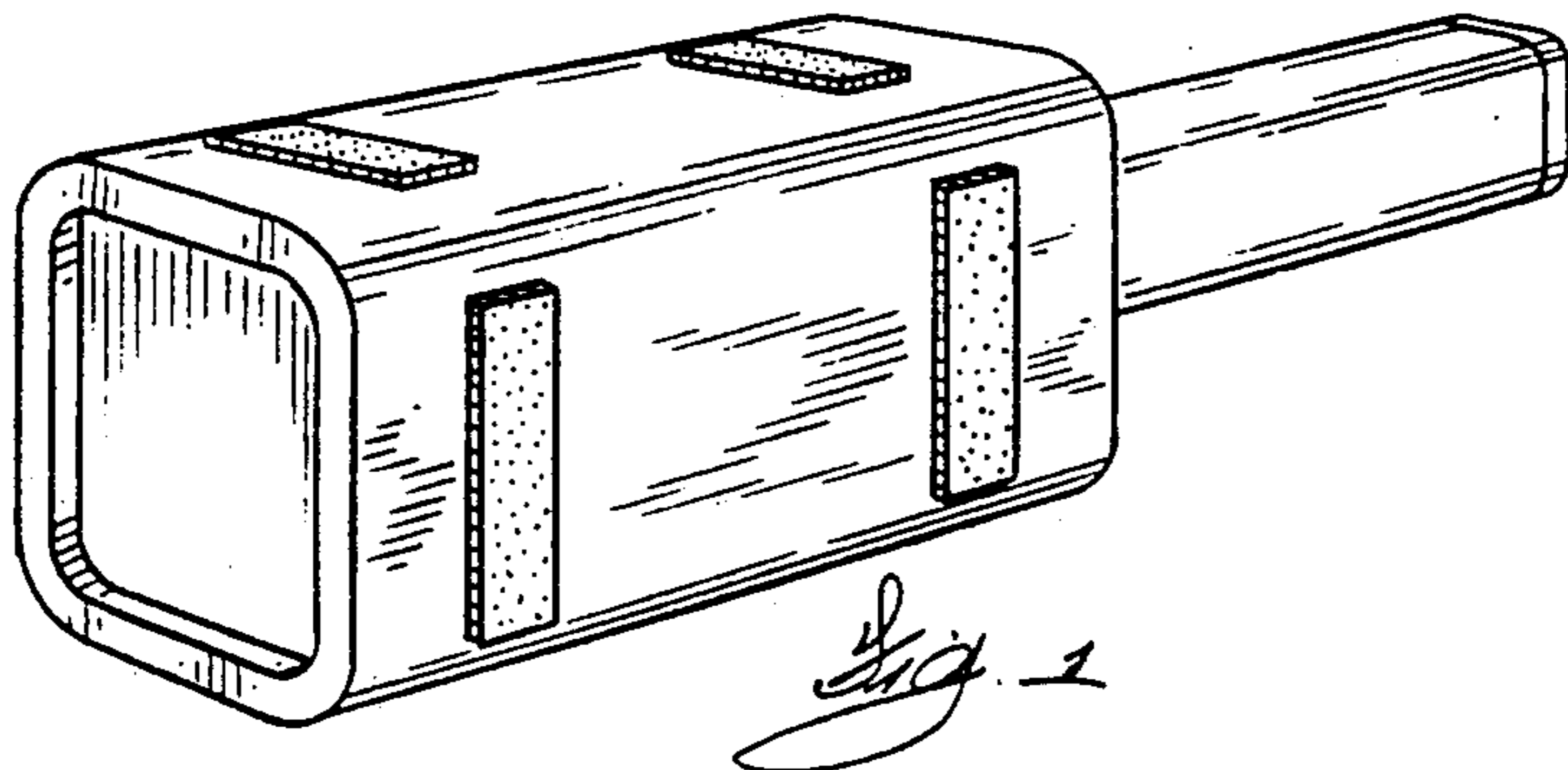

Fig. 3

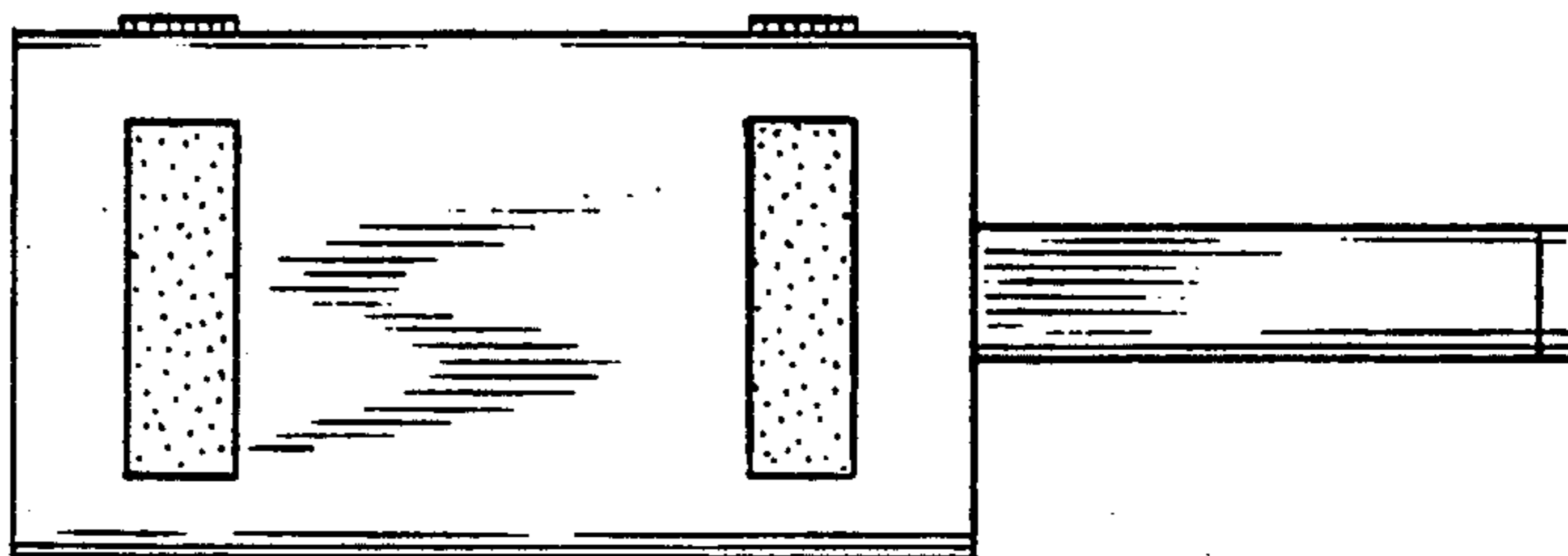

Fig. 2

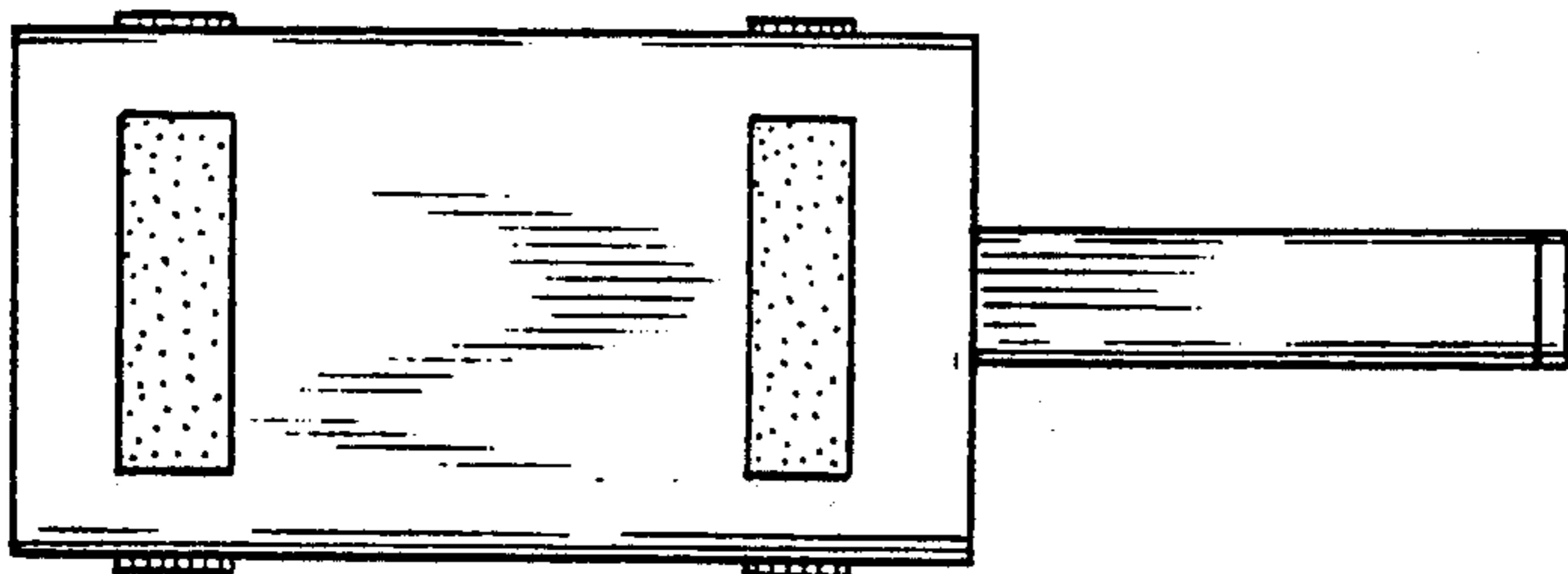

Fig. 4

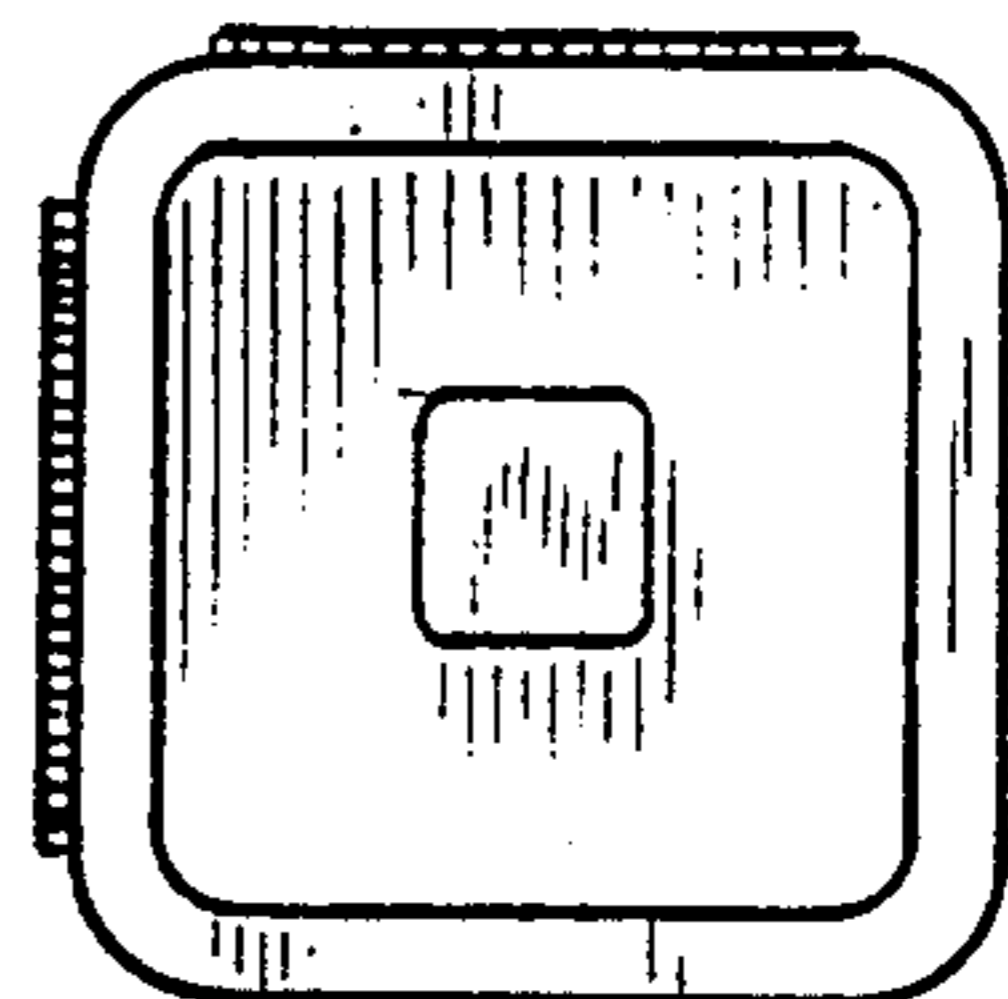

Fig. 5

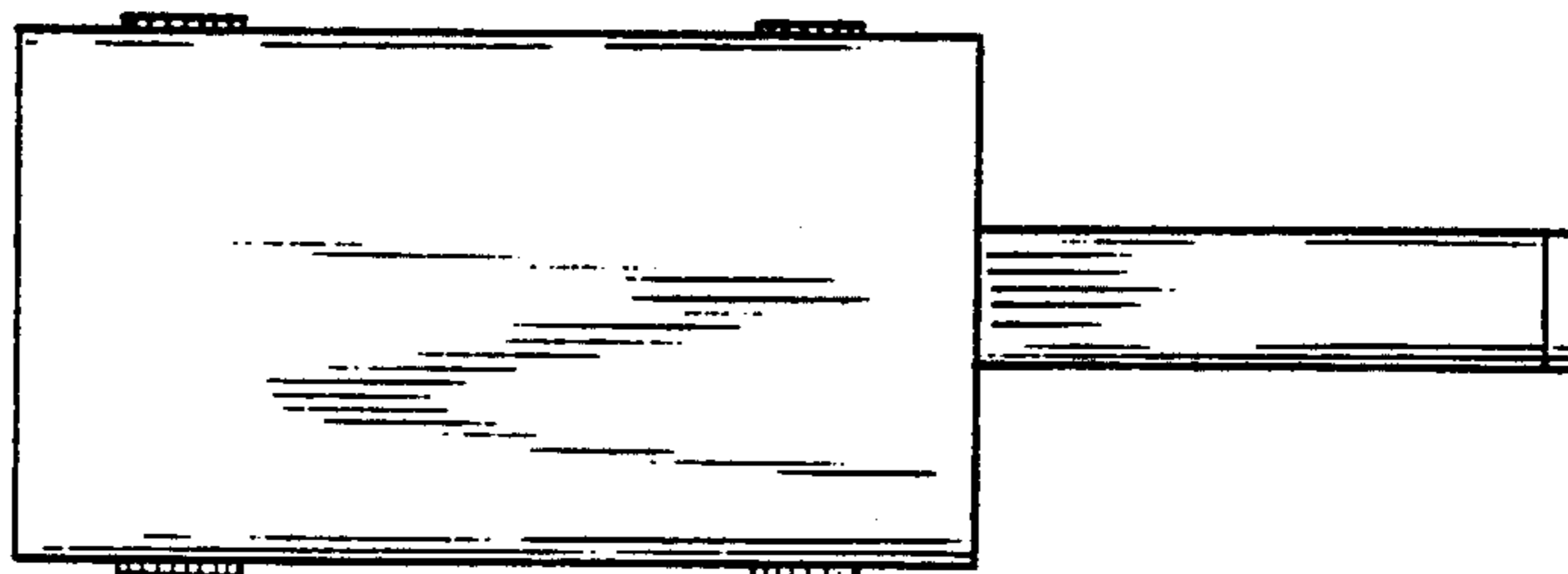

Fig. 6

