



US00D326181S

United States Patent [19]

[11] Patent Number: **Des. 326,181**

Katz et al.

[45] Date of Patent: **** May 19, 1992**

[54] FOOTWEAR SOLE

D. 316,773 5/1991 Valle D2/320
D. 318,753 8/1991 Hatfield D2/320

[75] Inventors: **Joyce M. Katz**, Columbus, Ohio;
Tracy C. Roan, Groveport, Minn.

Primary Examiner—Louis S. Zarfes
Attorney, Agent, or Firm—Merchant, Gould, Smith,
Edell, Welter & Schmidt

[73] Assignee: **R. G. Barry Corporation**,
Pickerington, Ohio

[57] **CLAIM**

[**] Term: **14 Years**

The ornamental design for a footwear sole, as shown and described.

[21] Appl. No.: **607,093**

DESCRIPTION

[22] Filed: **Oct. 31, 1990**

[52] U.S. Cl. **D2/320**

[58] Field of Search **D2/264, 265, 274, 311,**
D2/317-321; 36/25 R, 28, 29, 32 R, 59 R, 59 C,
114, 132, 136, 137

FIG. 1 is a bottom front left perspective view of a footwear sole showing our new design;
FIG. 2 is a front elevational view thereof;
FIG. 3 is a rear elevational view thereof;
FIG. 4 is a left side elevational view thereof;
FIG. 5 is a right side elevational view thereof;
FIG. 6 is a bottom plan view thereof; and,
FIG. 7 is a top plan view thereof.

[56] **References Cited**

U.S. PATENT DOCUMENTS

D. 206,222 11/1966 Mostile D2/320
D. 309,370 7/1990 Nagai et al. D2/320

The broken line showing of a shoe is for illustrative purposes only and forms no part of the claimed design.

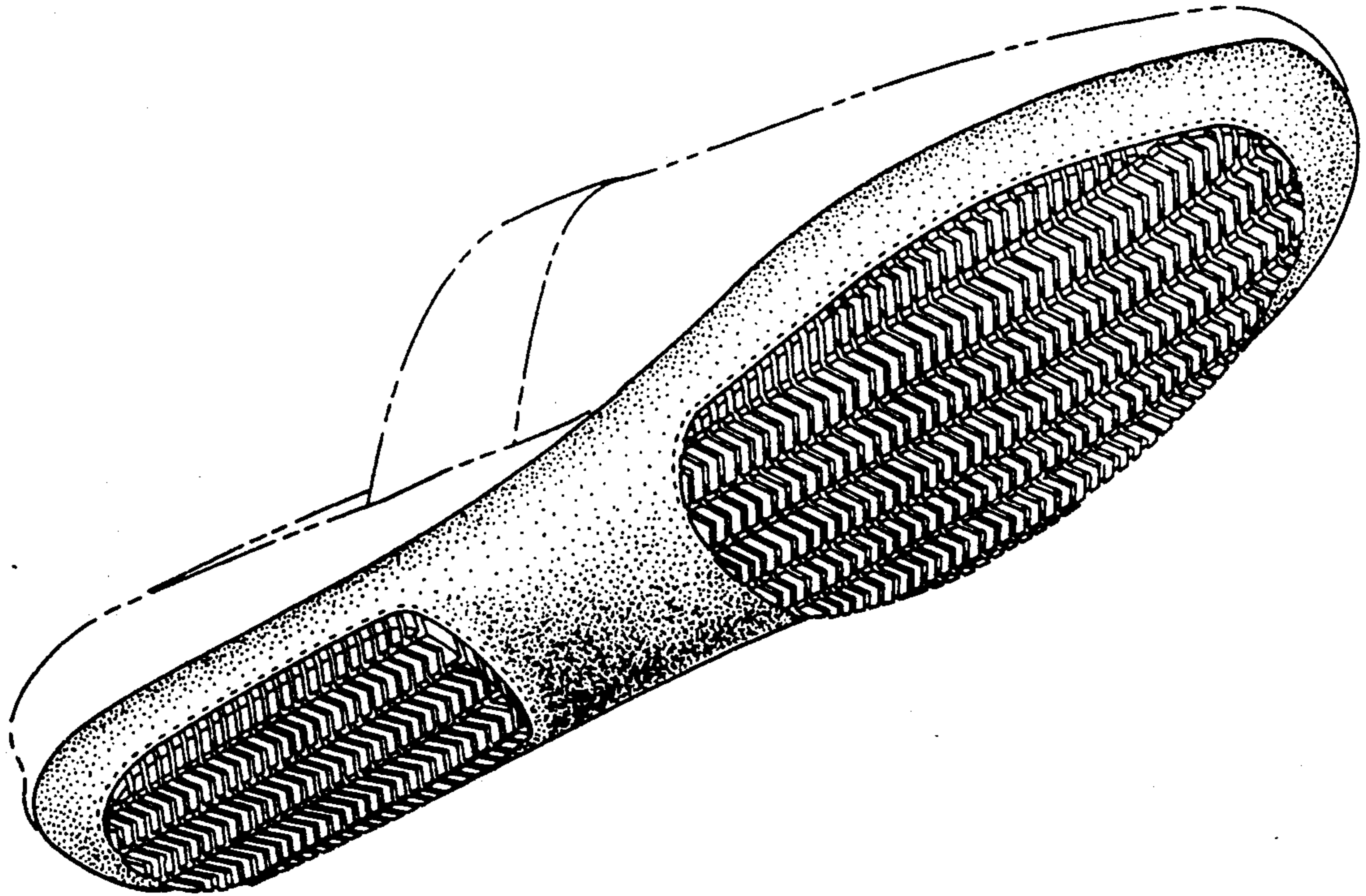

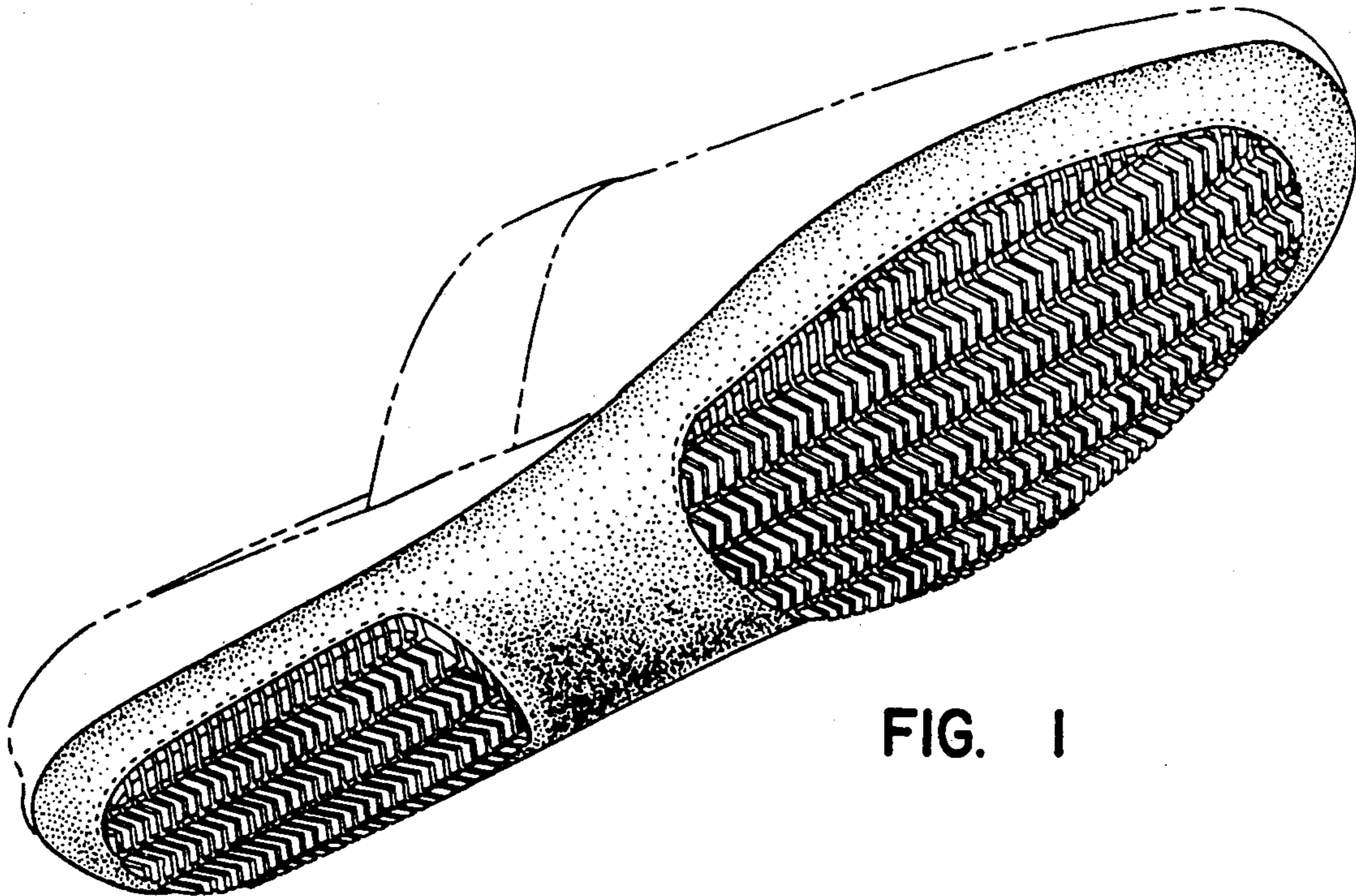

FIG. 1

FIG. 2

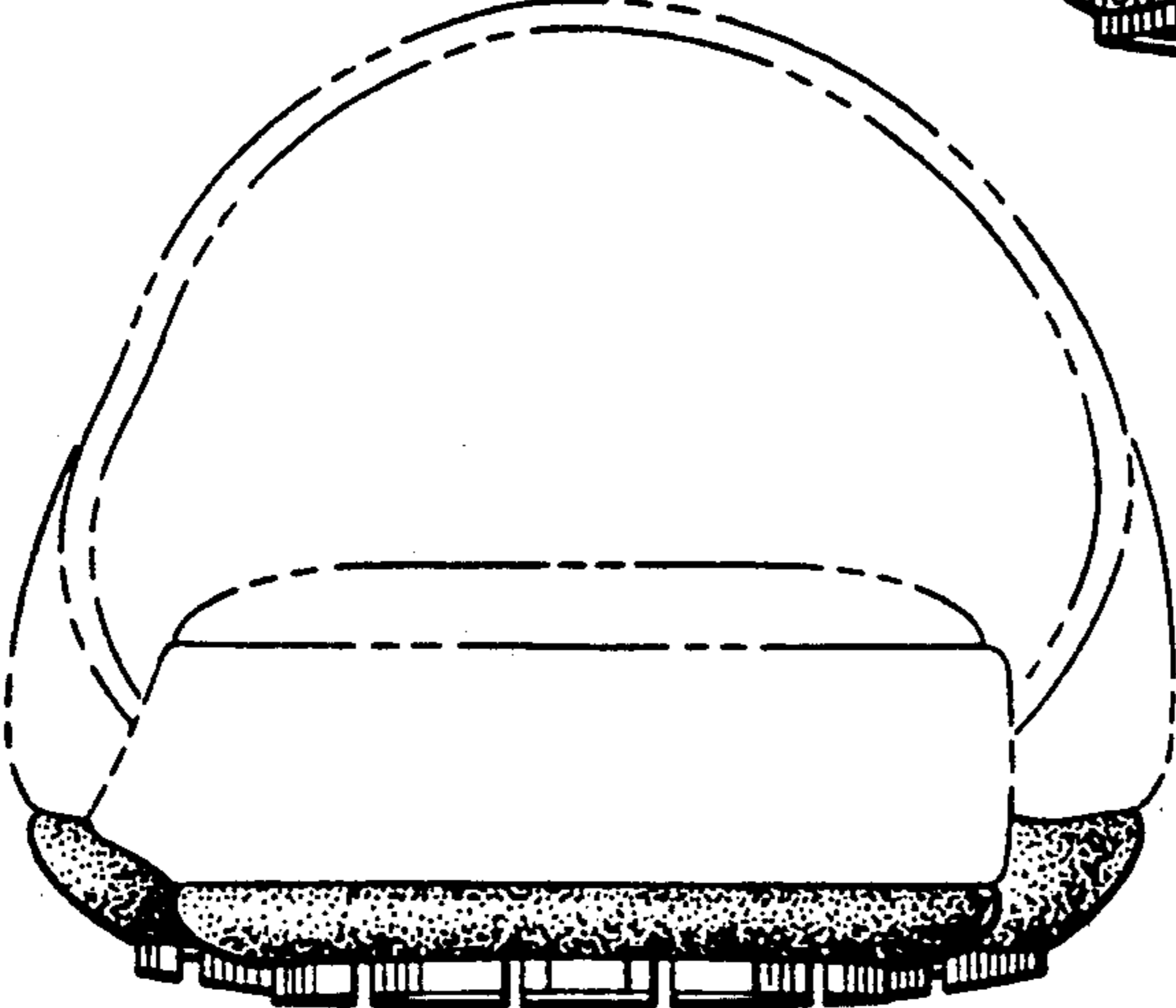
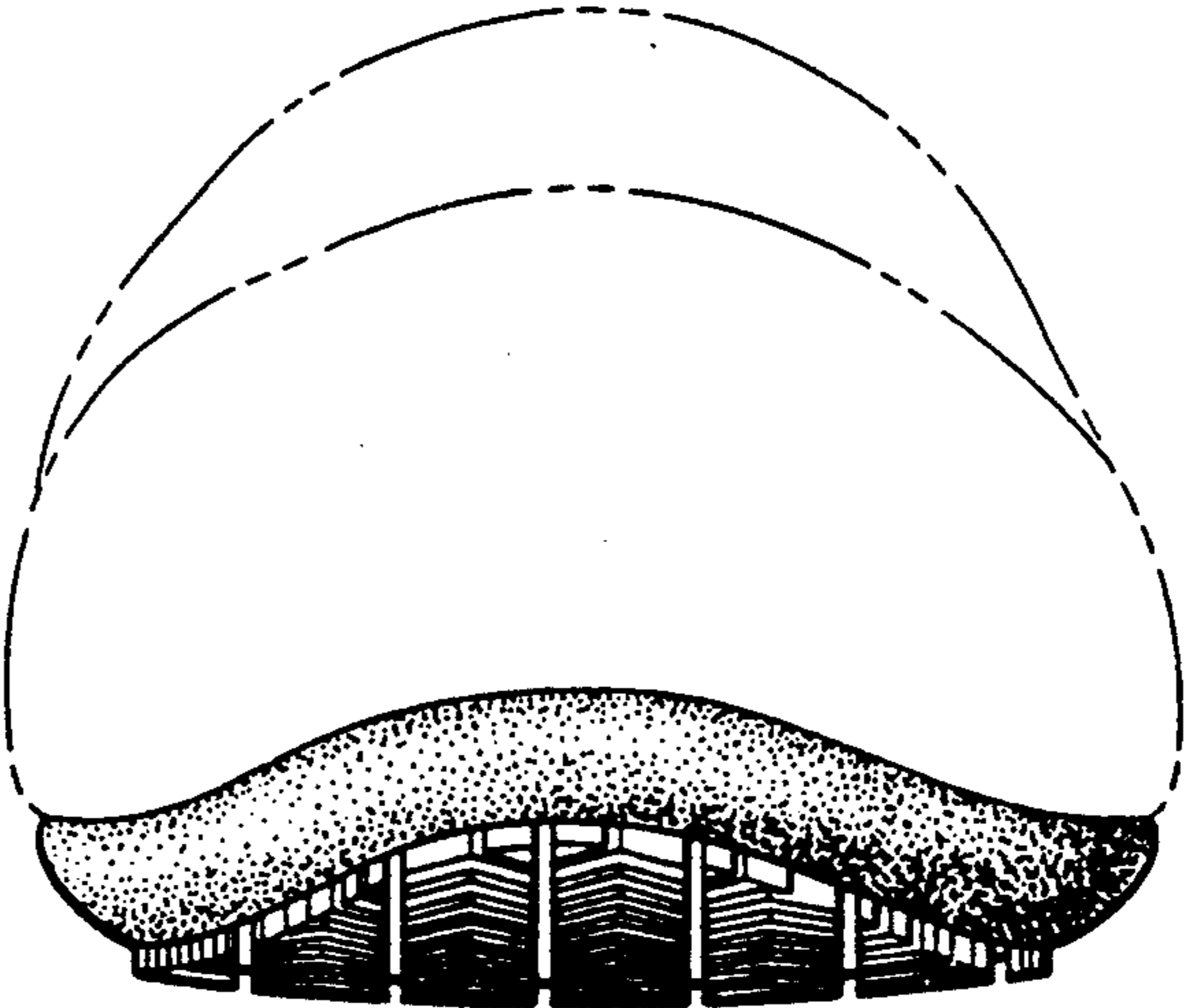

FIG. 3

FIG. 4

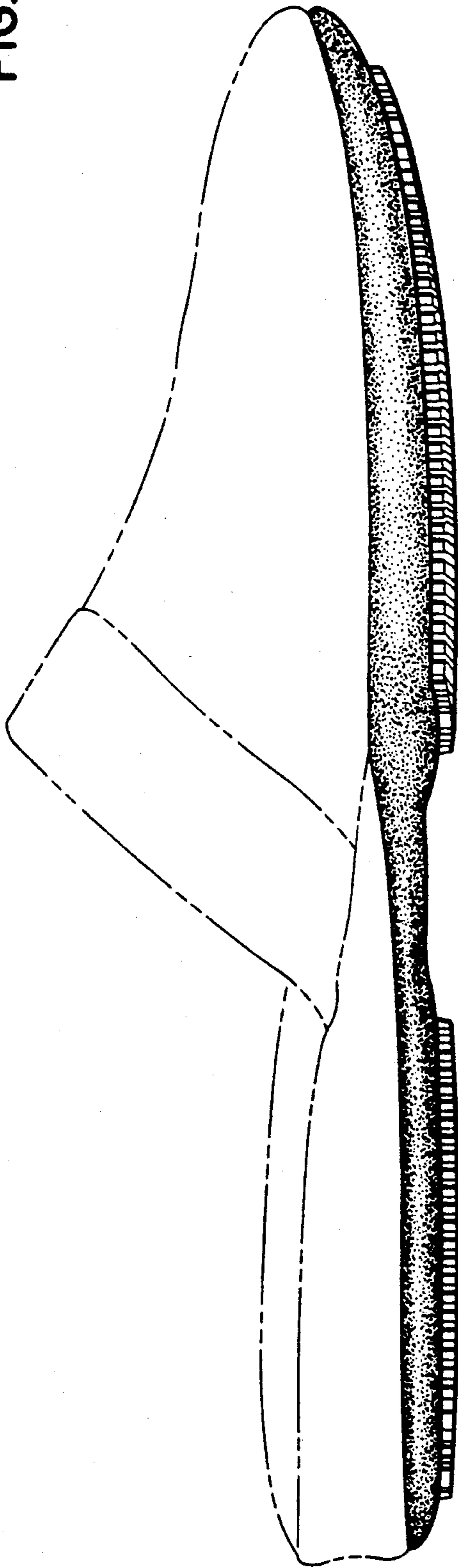

FIG. 5

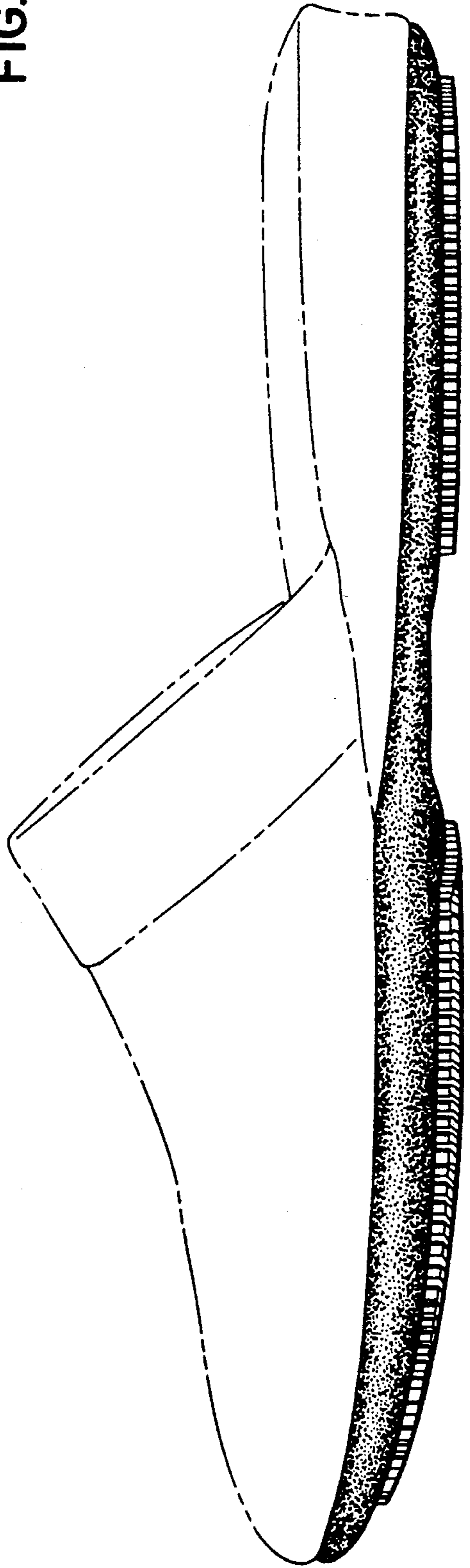

FIG. 6

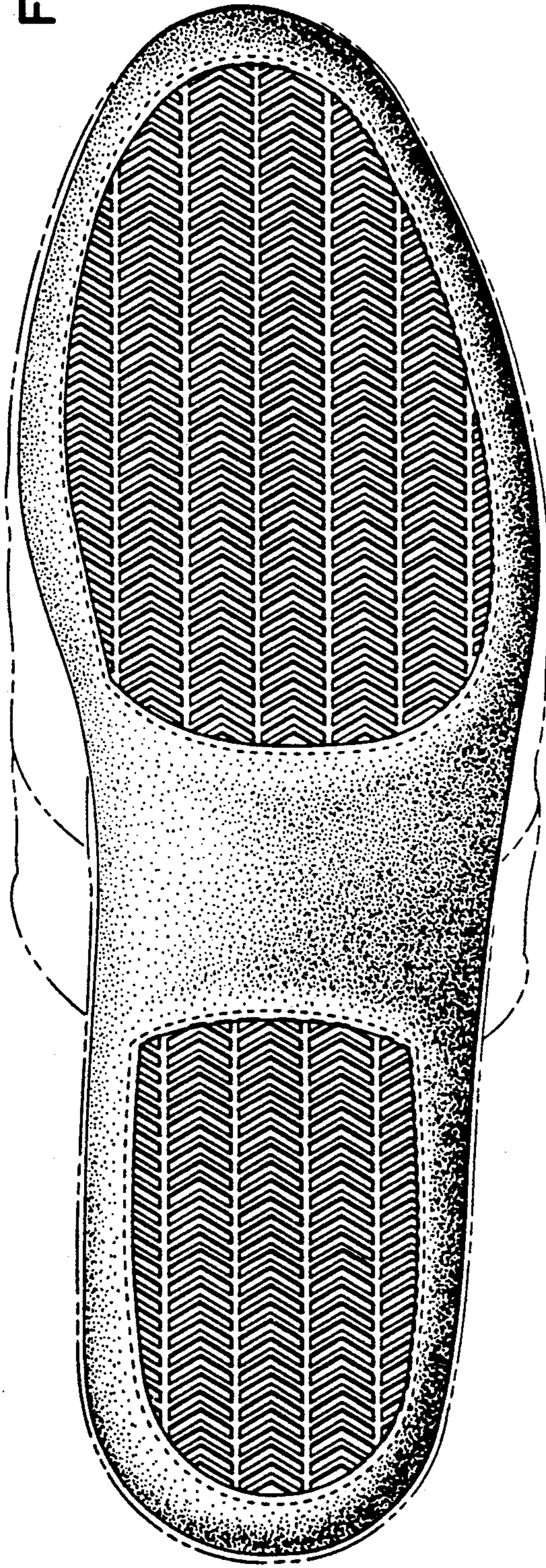

FIG. 7

