



US00D326163S

# United States Patent [19]

[11] Patent Number: **Des. 326,163**

Sonneman

[45] Date of Patent: **\*\* May 12, 1992**

[54] **TRIM FOR RECESSED LIGHTING FIXTURE OR THE LIKE**

2,675,466	4/1954	Baker .....	D26/74 X
2,836,708	5/1958	Bobrick .....	D26/74 X
2,878,425	3/1959	Kudoh .....	D26/79 X
4,703,406	10/1987	Elliott et al. ....	362/365

[75] Inventor: **Robert A. Sonneman, New York, N.Y.**

[73] Assignee: **Sonneman Design Group Inc., Long Island City, N.Y.**

[\*\*] Term: **14 Years**

[21] Appl. No.: **403,729**

[22] Filed: **Sep. 6, 1989**

[52] U.S. Cl. .... **D26/152; D26/74**

[58] Field of Search ..... **D26/24, 72, 80-92; 128/138; 135/142; 136/149, 152, 153; 362/147, 362, 404-407, 806, 408**

[56] **References Cited**

**U.S. PATENT DOCUMENTS**

D. 46,936	2/1915	Young .....	D26/88
D. 97,996	12/1935	Glatthar et al. ....	D26/86
D. 307,641	5/1990	De'Armond .....	D26/136 X

**OTHER PUBLICATIONS**

Lighting, Jan. 1958, p. 14, Ceiling Light Fixture #2300.

*Primary Examiner*—Susan J. Lucas  
*Attorney, Agent, or Firm*—Gottlieb, Rackman & Reisman

[57] **CLAIM**

The ornamental design for trim for recessed lighting fixture or the like, as shown and described.

**DESCRIPTION**

FIG. 1 is a perspective view of a trim for recessed lighting fixture or the like showing my new design; FIG. 2 is a top plan view thereof on an enlarged scale; FIG. 3 is a front elevational view thereof on an enlarged scale, the rear and sides being identical; and, FIG. 4 is a bottom plan view thereof on an enlarged scale.

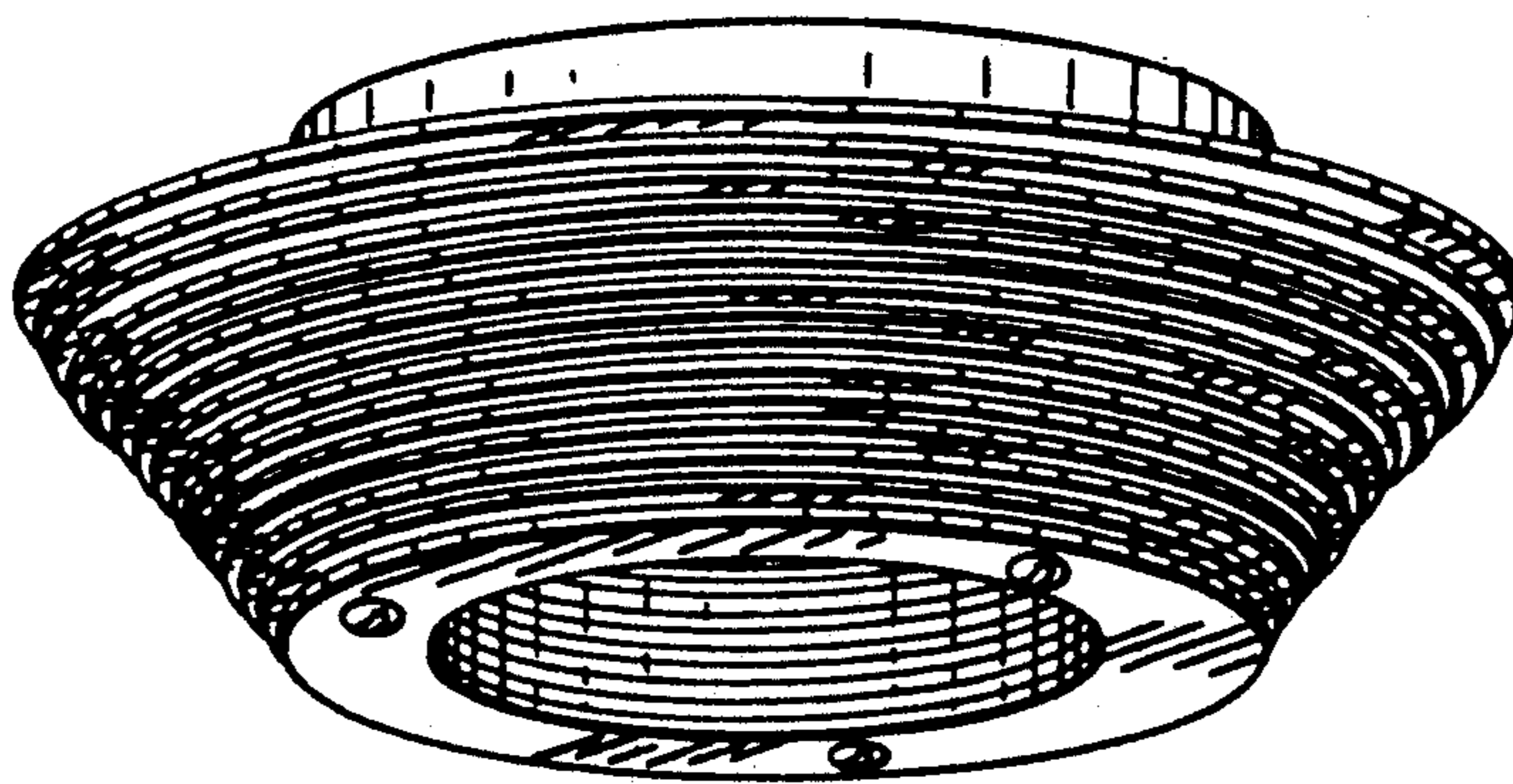

**FIG. 1**

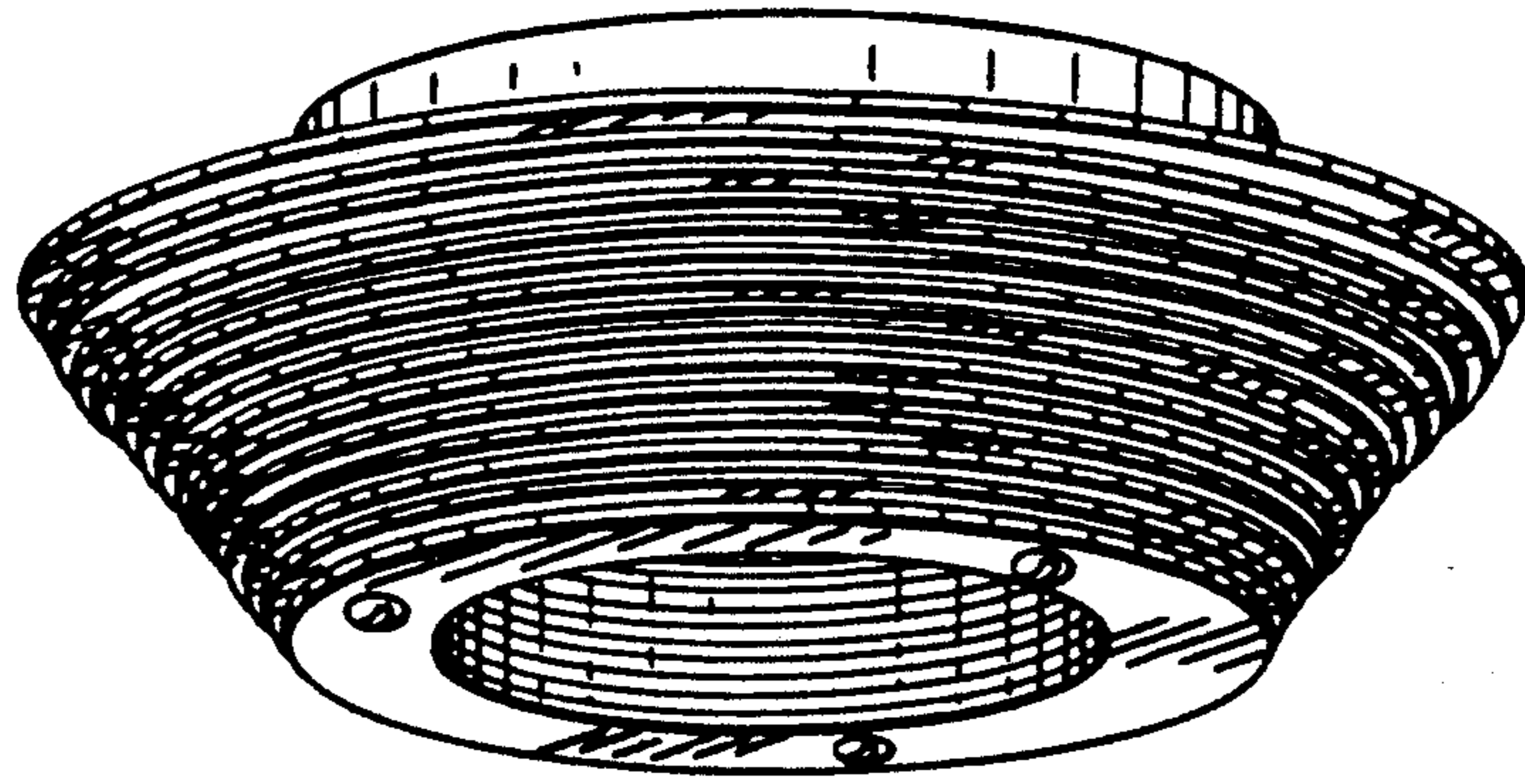

**FIG. 2**

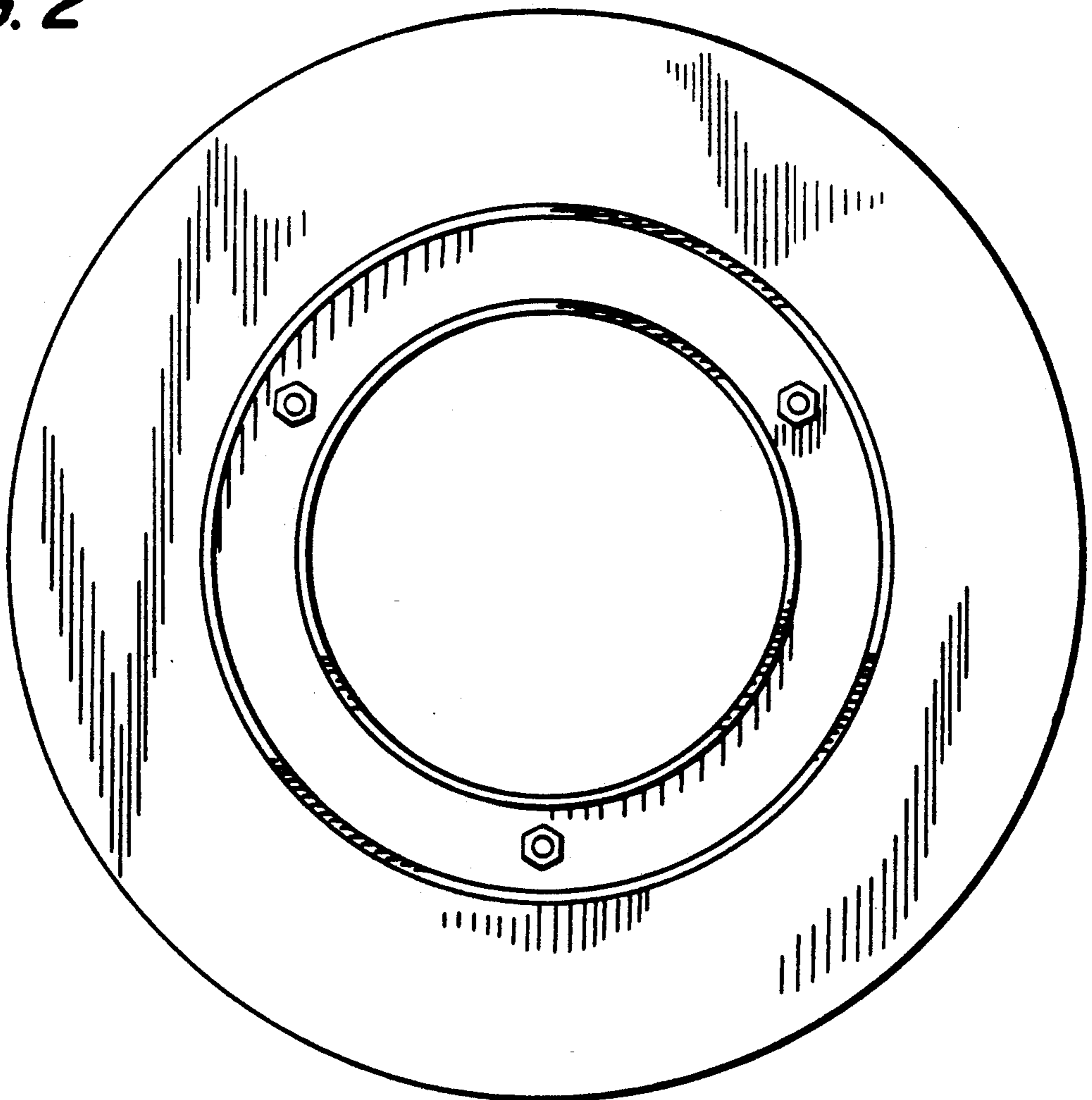

**FIG. 3**

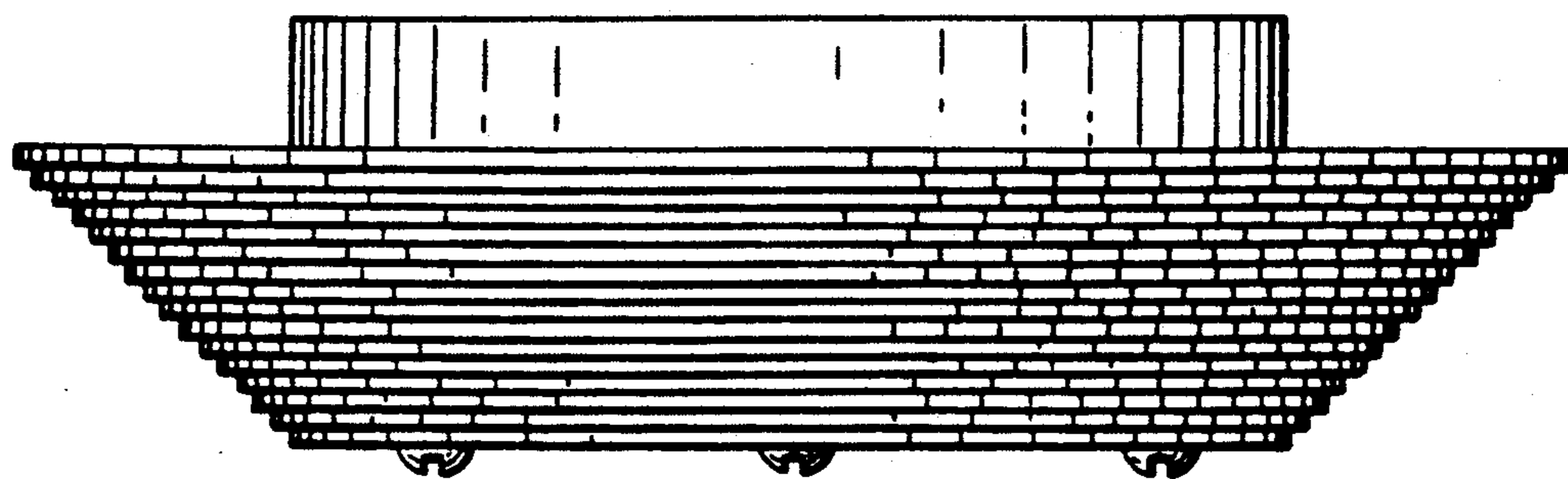

**FIG. 4**

